Average net paid circulation of The CHICAGO TRIBUNE for February, 1925:
Daily - - - 631,291
Sunday - 1,065,422

Chicago Daily Tribune

THE WORLD'S GREATEST NEWSPAPER

FINAL EDITION

VOLUME LXXXIV.—NO. 58 C [REG. U.S. PAT. OFFICE] [COPYRIGHT 1925 BY THE CHICAGO TRIBUNE] MONDAY, MARCH 9, 1925.—34 PAGES THE LATER COMMERCE OF THE MONDAY SECTION ONE * * PRICE TWO CENTS IN CHICAGO AND SUBURBS ELSEWHERE THREE CENTS

U.S. TO LOCK NEW YORK BARS

BRITISH SWING ON GENEVA PACT FOR KNOCKOUT

Chamberlain Tells League Its Faults.

On the heels of yesterday's news describing the European conflict occasioned by the demand for security against Germany comes the following forecast that Britain, adhering to its basic principle of "Britain first" is poised to smash completely the Geneva protocol.

BY HENRY WALES.

[Chicago Tribune Foreign News Service.]
(Copyright: 1925: By The Chicago Tribune.)

GENEVA, March 8.—The league of nations protocol for guaranteeing the security of Germany's neighbors will be slaughtered Tuesday, when Austen Chamberlain will expound reasons why Great Britain cannot accept it. It has not been decided as yet whether Mr. Chamberlain will make the announcement orally before the council or transmit it in writing to the secretariat for distribution. Either way, it spells the doom of the Geneva protocol, for without England's adherence France finds the pact worthless, as most of the other powers except the little entente have already rejected it.

AUSTEN CHAMBERLAIN.

3,000 Words of Objections.

The British objections and criticisms of the protocol make a statement nearly 3,000 words long, in which most of the main points and principles enunciated by Premier Herriot and Prime Minister MacDonald in September and elaborated into the doomed document are torn up or rejected.

It will be up to the league to decide whether to attempt to redraft the protocol, overcoming the British objections, or wait for the assembly in September for instructions to begin an entire re-draft. In the meantime, however, it is expected that the entire security problem will be solved through some guarantee pact for France.

See German Offer as Solution.

It is intimated in British circles tonight that all the difficulties may be surmounted through acceptance by France of the Anglo-German pact proposed recently by the Berlin government. The British would have Poland, Czecho-Slovakia, and maybe Roumania also sign the pact.

This would overcome the French objection against abandoning the little entente allies in the east, but would weaken the text of the document, as the British dominions and powerful elements in England seriously object to committing the empire to war over possible troubles in the Danzig corridor, or other minor boundary disputes.

It is learned tonight that Great Britain predicates actual negotiations over the pact including Germany on the Germany admission to the league, as it is considered that such a guarantee with the Berlin government refusing to join the Geneva organization would be worthless. It is rumored that Count von Bernstorff is coming to Geneva to discuss with Mr. Chamberlain and M. Briand Germany's entrance to the league.

Briand Is Pessimistic.

[Chicago Tribune Foreign News Service.]

PARIS, March 8.—Aristides Briand, premier, took train for Geneva this evening after hesitating until the last minute whether he should risk his position on the doubtful outcome of the security pact negotiations at the league council meetings. He is known to be strongly pessimistic with regard to the questions of the Dantzig corridor and the conditions for the admission of Germany to the league, and he felt so strongly on the subject that he asked Edouard Herriot to send somebody else in his place.

Paul Hymans, Belgian foreign minister, will arrive in Paris tomorrow to confer with M. Herriot before going on to Geneva.

NEWS SUMMARY

DOMESTIC.

Drive starts in New York to snap 1,000 padlocks on cases. Page 1.

Thousands of girls under 16 years of age married, Russell Sage foundation report shows. Page 1.

Radio aids two ships, one of them a Chicago vessel, reported sinking in Atlantic. Page 1.

Cosmo Hamilton, British playwright, blames theater-going public for indecency of present day drama. Page 6.

Fire destroys two factories and seven residences at Fort Smith, Ark., with $500,000 loss. Page 14.

Battle for Teapot Dome starts in Cheyenne court today. Page 16.

LOCAL.

Great campaign to be started to acquaint public with traction plan benefits. Page 1.

Husband shot as burglar in Washington, ending honeymoon of Chicago couple. Page 1.

Chicago man slain by rival in quarrel over woman in Gary; slayer wounds self. Page 2.

Auto collides with wagon, with death for one. Page 4.

Mental illness may be defense of George Munding, riding master, who killed woman at Hinsdale; in court today. Page 4.

Two shootings in gangland linked and traced to old labor feud. Page 6.

Doctor and lawyer draft bill to curb increase of morons, idiots, and criminals in Illinois. Page 7.

Catholics mourn death of the Rt. Rev. Mgr. John W. Melody. Page 12.

Dr. Bundesen praises cross word puzzle, using priceless possession in six letters. Page 16.

Assistant state's attorney to question former W. D. Shepherd maid in east today. Page 17.

WASHINGTON.

Senate to exile insurgents today in spite of bitter fight by Borah, is forecast. Page 3.

National Aeronautic association defends United States air service as one of best in world for the money; resents charges made at inquiry. Page 5.

Franklin D. Roosevelt and Senator Walsh [Mont.] plan gathering of Democrats to gird for 1928. Page 5.

House committee may start work soon on railroad problems. Page 7.

Secretary of Agriculture Jardine plans shakeup in department. Page 17.

FOREIGN.

Britain prepared to deliver final knockout to Geneva peace protocol at league of nations council meeting tomorrow. Page 1.

British drinkers open fight to reduce taxes so that they may obtain whisky as cheaply as do Americans who patronize bootleggers. Page 1.

Danger of monarchist being elected president of Germany looms as Center party is urged to join right wing. Page 2.

Report on operations of Dawes plan shows Great Britain and France are obtaining enormous sums as reparations from Germany. Page 3.

Hotel men to be next witnesses in Mrs. Denistoun's London suit. Page 4.

Australia plans warm welcome for visiting United States fleet this summer. Page 7.

Medical prescription from spirit world aids sick Britisher; eases pain in sleeping sickness. Page 14.

SPORTING.

Illinois and Indiana strive for second as Ohio State wins Big Ten basketball title. Kansas wins Missouri valley title. Page 22.

Ross shatters 86 targets to win Lincoln Park trap shoot. Page 22.

De Soto beats Marquette five in feature K. of C. league game. Page 22.

Bobby Walthour Jr., rivaling record of famous father in six day bicycle races. Page 22.

Proposed changes in gridiron rules come up this week. Page 22.

Gus Forsman, southpaw hurler, may win place with Sox. Page 23.

Bobby Barrett and Percy Jones injured in Cubs' fielding practice. Page 23.

Detroit Raoquets club wins western intercity tournament. Page 23.

Eligibility of Kinsey brightens Illini chances of Big Ten track title. Page 23.

New York boxing board chairman admits Dempsey has fifteen days to reply to demands. Page 23.

Horsemen see Kentucky Derby as open race, while makers of big winter books shy at quoting odds. Page 24.

Lewis matched with Drake for go on Coliseum mat March 17. Page 24.

EDITORIALS.

Calling the Roll of Great Wets and Dry: The Weeks Ruling; The Deadwood Coach; State Police. Page 6.

MARKETS.

Speculation less feverish in New York. Page 25.

Consumer real price fixer, not "money barons," says Scrutator. Page 25.

Big drop in wheat prices now regarded as normal; only strongest bulls still secure. Page 27.

London markets are slowed up by increase in bank rate and President Ebert's death. Page 27.

CUTTING OUT THE KILLING SCENES

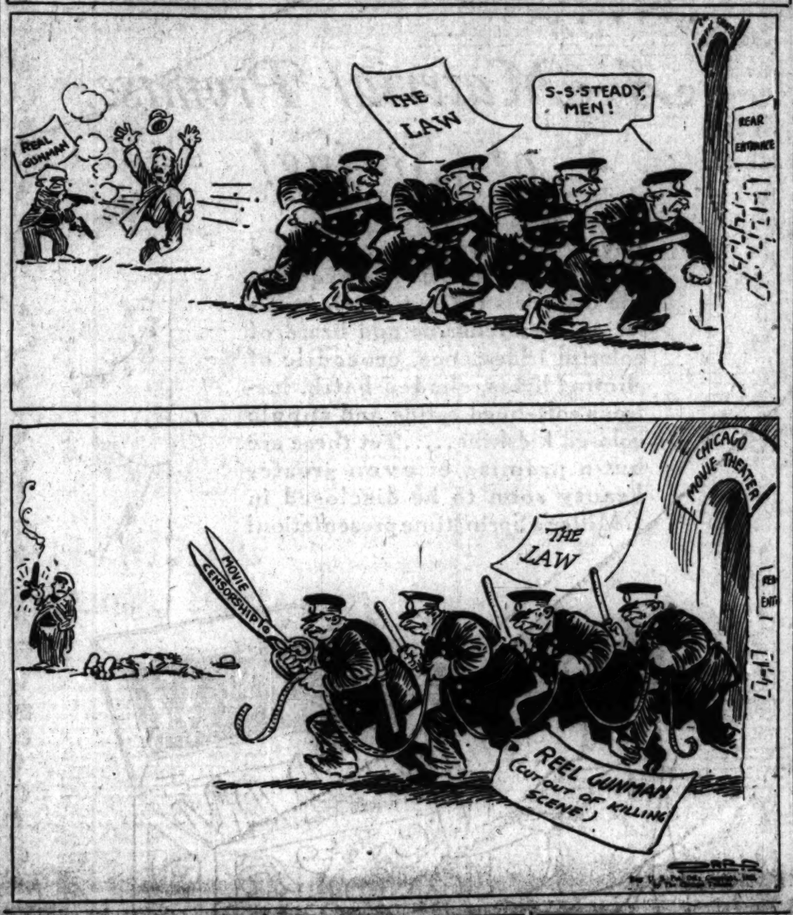

Thousands of U.S. Girls Are Wed Under 16

New York, March 8.—[Special.]—More than two-thirds of a million persons living in the United States today have been child brides who were less than 16 years of age when they married, or have been married to brides under that age.

The great majority of these—contrary to popular belief—are native whites of native parentage.

These are a few of the many startling facts revealed in an extended study of child marriages, a preliminary report on which was made public here today by the Russell Sage foundation.

What It's Due To.

This situation is due in large measure to two causes, says the report: The fact that many states require no better evidence of age than the affidavit of one of the candidates for a marriage license and that the legal minimum marriagable age is still only 12 years for girls and 14 years for boys in New York, New Jersey, Pennsylvania, Kentucky, Louisiana, Virginia, Florida, Maryland, Rhode Island, Tennessee, Colorado, Idaho, Maine, and Mississippi.

Call It a Serious Thing.

The seriousness of the situation becomes even more impressive when it is known that the foundation's report classes as child brides only those under 16 years old, that it does not take into account the many marriages of children over 16 but under 18; and that the total of 647,000 child brides and husbands of child brides is increased each year by thousands of additional marriages.

Nor have the foundation's investigations included in their estimates boys married at 17 or younger to girls or women older than 18, because the number of such marriages is relatively small.

MEET STAR MIRA, FOLKS; SHE'S BIG AS 30,000 EARTHS

Washington, D. C., March 8.—More than 30,000 times larger than the earth, Mira, which appears as but a speck in the sky, has replaced the famous Betelgeuse as the heaven's second largest known star, having an angular diameter of about 250,000 miles, according to measurements just completed at Mount Wilson observatory of the Carnegie Institution of Washington.

Antares alone, having a diameter of about 400,000,000 miles, outranks this newly measured celestial giant, which until now had defied measurement since 1896, when its wonders were first discovered by the ancient astronomer Fabricius. With a diameter of only 2,000,000 miles, our own earth could be buried in one of the remotest corners of Mira.

THE WEATHER

MONDAY, MARCH 9, 1925.

Sunrise, 6:12 a. m. Sunset, 5:49 p. m. Moon set March 10, 6:06 p. m. Jupiter is the morning star.

Chicago and vicinity—Rain Monday and probably Tuesday; moderate temperature; increasing shifting winds.

Illinois — Rain Monday and probably Tuesday; somewhat colder by Tuesday night.

TRIBUNE BAROMETER.

TEMPERATURES IN CHICAGO

MAXIMUM, 11 A. M.			37
MINIMUM, 2 A. M.			33
3 a. m.	35	Noon	36
4 a. m.	35	1 p. m.	36
5 a. m.	35	2 p. m.	35
6 a. m.	35	3 p. m.	34
7 a. m.	36	4 p. m.	34
8 a. m.	36	5 p. m.	33
9 a. m.	36	6 p. m.	33
10 a. m.	37	7 p. m.	36
11 a. m.	37		
8 p. m.	35		
9 p. m.	35		
10 p. m.	35		
Unofficial—			
11 p. m.	34		
Midnight	34		
1 a. m.	33		
2 a. m.	33		

Mean temperature for twenty-four hours ending at 7 last night, 38. Normal for the day, 33. Excess since Jan. 1, 165 degrees. Barometer 7 a. m., 30.09; 7 p. m., 30.15. Precipitation for twenty-four hours ending at 7 p. m., 0.06. Deficiency since Jan. 1, 2.17 inches.

Highest wind velocity, nineteen miles per hour from the north at 7:08 p. m.

[Official weather table on page 25.]

SUICIDE THREATS CAUSE INQUIRY INTO HER DEATH

The death of Miss Marie Trueman, 32 years old, yesterday under some what mystifying circumstances led the coroner to order a chemical analysis on the theory she may have been poisoned.

According to James H. Jones, at whose home at 950 East 55th street Miss Trueman lived, she had attempted twice within the last four weeks to kill herself by turning on the gas.

Dr. O. J. Rabe treated her from 10 o'clock Saturday night until midnight for what he described as acute gastritis. The physician left, he said, when she appeared to be resting more comfortably. He was summoned again yesterday morning by Mr. Jones. When the doctor reached the Jones home, the woman was dead.

Mr. Jones told the police he knew of no reason why she should have wished to end her life.

LYCELL CALLS HIMSELF MARTYR TO TRUE JUSTICE

"I am a martyr on the altar of so-called justice and my life is ruined," declared the Rev. Joseph Lycell yesterday, commenting on the decision of Judge Sabath in refusing to annul the divorce granted two years ago to John Lindstedt. Lindstedt charged his wife with having had intimate relations with the minister.

"The unfortunate decision has closed many doors in my life," he said. "I would undoubtedly have returned to church work had it been in my favor.

"Until I have been absolved I can never hold up my head again."

2 Ships, One from Chicago, Sinking at Sea

New York, March 8.—[Special.]—Radio broadcasting stations all along the north Atlantic coast and as far inland as Chicago were shut down tonight at 9:15 o'clock while navy, coast guard and other government stations were endeavoring to get into communication with two ships which reported they were sinking, the Holland steamship Aalsum, off Nantucket and the four masted schooner De Witt Brown off Scotland lightship.

The De Witt Brown's home port is Chicago. She is owned by the Traders Transportation Company, Inc.

Reports a Collision.

The Aalsum reported that she had been in collision with the steamer Dannedalke of the United States shipping board, in a fog twenty-five miles south of Nantucket.

An SOS call from the Aalsum was picked up by the Independent Wireless company at 10 o'clock after the first call for aid by the four master De Witt Brown had been picked up forty-five minutes earlier.

"We are leaking badly. Please come on board with your boats," read a message from the master of the Aalsum to the Dannedalke.

Hurries to the Rescue.

Within five minutes the Dannedalke wirelessed the Hollander that the boats were putting off and asked that the Aalsum "blow its whistle in order that the boat crews could find it in the heavy fog."

The distress call from the De Witt Brown gave its position as four miles south of Scotland lightship and said it had lost all its sails and was taking water badly. Further than that it was not known what happened to the four master. Apparently it had been struck by a squall.

Four Cured of Leprosy in Louisiana, U. S. Says

Washington, D. C., March 8.—Four men who entered the national home for lepers at Carrville, La., several years ago, have been discharged from the institution as cured. The United States public health service announced tonight that the men have been under close observation for a year, and during the entire time the leprosy bacillus had been absent from their body tissues.

Raid Tavern; Find Rum Stored in Bookcase

Sheriff Hoffman and fifteen deputies searched for some time through Grom's tavern at Higgins road and York street yesterday without finding any liquor. Finally, Chief Raider Andrew Onerwuch spotted a bookcase in closed many doors in my life," he said. which were four of Dr. Elliot's five foot shelves. Several hundred gallons of wine and whisky were concealed behind the books.

ONE JUDGE TO SIT ALL DAY TURNING A KEY

Drastic War Opens on Broadway Front.

New York, March 8.—[Special.]—New York appears to be on the brink of the most rigorous enforcement of prohibition since Mr. Volstead became famous.

It was disclosed tonight that the fourteen padlock cases instituted against noted Broadway all night clubs and cabarets is merely a "drop in the bucket" compared with what Emory R. Buckner, the new United States district attorney, has in mind.

EMORY R. BUCKNER.

Mr. Buckner revealed something of his wholesale plans following a detailed conference with Divisional Chief Prohibition Agent Ralph Q. Merrick and Inspector Charles A. Zanes of the New York City police department.

1,000 Padlocks Are Ready.

Mr. Buckner said that Mr. Merrick has informed him during the conferences that there are already 1,000 liquor law violations on record in the district atotrney's office, all of which can be turned into padlock cases.

Mr. Buckner has decided, therefore, it is not necessary to go out and gather new evidence, so he will dig up this old proof of violations and file padlock proceedings against all the places found guilty of defying Mr. Volstead.

Mr. Buckner expects to have his wholesale padlocking campaign under way by April 1, when a special judge will sit and confine his efforts to hearing this class of business. Three assistant district atorneys—John Cashin, F. A. McGurk, and F. C. Bellinger—will be assigned exclusively to padlocking, and if Mr. Buckner has his way about it there soon will not be a wet spot on Broadway.

Heavy Penalties Promised.

Mr. Buckner explained that it was now his definite policy to discard the system which inflicted fines on subordinates in liquor cases and to adopt the one which inflicted heavy property damage on law violators by closing up their premises for a year.

Instead of fines of $25 or so, the normal outcome of the criminal prosecution, the civil procedure has, so far as applied, resulted in damages ranging from $1,000 to probably as high as $100,000.

SCOTCH CHEAPER IN U. S.

LONDON, March 8.—[United News.]—Scotch whisky, which costs but 5 cents a quart to manufacture, costs British drinkers $3.10 and British drinkers are campaigning for a reduction in whisky taxes so that "Britons may obtain whisky as cheaply as Americans obtain it from bootleggers."

Taxes have more than trebled whisky prices. Against each quart $2.10 in taxes is levied if the liquor is to be drunk in Great Britain. If it is destined for abroad — the term "abroad" including the bootlegging rings of the United States—the liquor is shipped out of the country in bond and tax free.

Ian MacPherson, a member of parliament, protests the government's gouge in an article in which he naively assures his fellow countrymen that Americans can buy Scotch liquor and all they want of it for less than $3.10 a quart. MacPherson doesn't say he bought any in America, but merely that it can be done.

Cheaper in America.

"An American gets his whisky after it has negotiated the obstacles of illegality," MacPherson says, "at a price plus freight which is cheaper than the British consumer can get his whisky legally manufactured and openly sold."

Both producers and consumers are urging Winston Churchill, chancellor of the exchequer, to reduce the domestic consumption tax on spirits.

MacPherson says that 3,500,000 gallons of whisky were exported in 1924 to "unknown countries." As all countries except the United States are listed in the export returns, MacPherson argues that most, if not all, of the 3,500,000 gallons must have gone to the United States.

$10,000 Household Goods Taken from Glencoe Homes

Goods valued at $5,000 were stolen from the home of Harold M. Florsheim in Glencoe, it was reported yesterday. Burglars obtained a like amount from the home of Henry H. Straus, also in Glencoe.

Honeymooner of Chicago Shot as Thief

Washington, D. C., March 8.—[Special.]—A shotgun in the hands of a watchman employed by a Washington dentist today terminated the apparently happy honeymoon of a Chicago couple who came here to witness the inaugural festivities.

Frederick Edison Veth, the bridegroom, lies tonight in the emergency hospital with shot in his left leg. On the police blotter he is charged with house breaking. His bride, Mrs. Adelaide Lucille Veth, 18, is being held at at the detention home, although she protests ignorance of her husband's alleged misdoings.

Marry in Chicago Feb. 26.

Veth gives his age as 30 and his former Chicago residence as the Shenandoah hotel. His bride says her parents reside at 7832 Emerald avenue, Chicago. They were married in Chicago on Feb. 26.

Thomas H. Quinlan, a 50 year old watchman, employed by Dr. W. Elzer, a dentist with offices at 524 10th street, Northwest, told the police he surprised Veth early this morning after he had broken into the office and was filling his pockets with gold used for making dental plates. Veth fled and Quinlan seized a shotgun and discharged it at him as he ran.

Despite his wounds Veth kept running for several blocks until he was stopped by two policemen who heard the watchman's shouts and saw the blood dripping from the fugitive's wounds.

Find Bride in Hotel.

Detectives who visited the honeymoon suite in a local hotel found the girl bride awaiting the return of her husband. She said that when she returned to the room late Saturday night she found a note from her husband stating he had some business to transact and would not return till late. The police, however, rummaging about the room came upon a quantity of gold of various kinds used by dentists.

"If Fred has done anything wrong, I know nothing about it," the girl protested. "I hadn't known him long before we were married in Chicago, but he told me he was a photographer and I believed him. He gave me no reason to believe otherwise. He said he expected to make some money out of inauguration pictures he took here and spoke of starting in business here."

No charge was placed against Mrs. Veth pending further inquiry. Veth's injuries, according to physicians, are not serious.

NAMES UNKNOWN IN CHICAGO.

Veth's name was not known at the Shenandoah hotel. Inquiries at 7832 Emerald avenue failed to reveal any one who knew Mrs. Veth.

ARTIST SHOT BY BANDIT IN DRUG STORE IS DEAD

(Pictures on back page.)

Archibald Murchie, an art student, who was shot early yesterday in the drug store of Samuel Lesoff at 3789 Southport avenue, died last night at the American hospital. He was the son of Joseph Murchie, a tea importer of Vancouver, B. C., and was 23 years old. He had been attending classes at the Art institute.

According to Mr. Lesoff, he and Murchie were alone in the store when a robber entered whom Lesoff recognized as a man who had held him up some months ago. Lesoff obeyed the command to put up his hands, but Murchie attempted to escape. He had taken only a few steps when he was shot down.

Murchie left Vancouver by automobile last May to study commercial art in Chicago. He had intended to return home next month. He is survived by his parents and eight brothers and sisters.

NOTICE

To Those Who Sent for INSURANCE POLICIES

Although The Tribune anticipated a tremendous response to its offer of a $7,500 Travel Accident Insurance Policy and had arranged facilities to issue 10,000 Policies a day, the demand has exceeded expectations. Consequently there may be a slight delay in issuing your Policy. Don't let this worry you as you are insured as soon as your application and registration fee reach The Tribune Insurance Department.

APPLICATION FORM MAY BE FOUND AT BOTTOM OF PAGE 2

Want Ad Index Page 27

GREAT DRIVE TO AID DEVER TRACTION PLAN

Entire City Is to Be Told Benefits.

BY OSCAR HEWITT.

Beginning this week the educational campaign to inform the voters on the desirability of approving the Dever traction program is to be put under way with energy unexampled in municipal projects. This activity is indicated in three items of interest:

1 *The return today of George Brennan, Controller Martin O'Brien, and Corporation Counsel Busch from Hot Springs, all of whom will collaborate with the mayor in directing the administration's policies*

2 *The announcement that in all sections of the city local organizations of property owners, voters, and loop workers will carry the Dever plan before the people in thoroughly advertised neighborhood meetings*

3 *Development of plans whereby the expenses of the educational campaign will be paid by the contributions of citizens in whose hands the meetings will be placed and who already have enlisted for service.*

The mayor spoke last night at the Lincoln street Methodist Episcopal church in advocacy of the ordinance. After explaining that it offered the only practicable method of improving the service and obtaining much needed extensions he attacked the advocates of a 5 cent fare plan.

MARTIN J. O'BRIEN. [TRIBUNE Photo.]

"A 5 cent fare," he said, "is impossible. It is based upon unsound, undemocratic, yes, and dishonest, arguments. The only way we can have a 5 cent fare on the elevated lines is to cut the pay of the employes in half. They are getting 75 cents an hour now. Do the 5 cent fare demagogues think that is too much for an American workingman?"

The mayor also replied to the contention that the city could drive a sharper bargain by permitting the surface lines to go into receivership when their franchises expire in 1927.

"That means more delay, and assumes as certain that the lines will go into receivership," the mayor said. "Moreover, it is dishonest."

Leaders Return for Fight.

City Controller O'Brien and Corporation Counsel Busch are returning from a short vacation taken in preparation for the traction campaign. Ald. U. S. Schwartz, chairman of the local transportation committee, is also due back from French Lick this forenoon. Several other aldermanic advocates of the ordinance who have been away on a week's vacation, are also expected back within a few days.

Little help is expected from the surface lines, the elevated companies or the bankers representing the security holders, although some of them later may assist in getting correct information before the public. Not all of these groups are satisfied with the ordinance. They much prefer something more favorable to them. They have been taking the attitude that it is the city's ordinance, that the public receives all of the benefit under the ordinance and consequently the public's leaders should do the leading.

Mayor Dever personally recognizes clearly that it is not a campaign for private interests nor for political interests; but for the benefit of the public, and has said he is willing and anxious to do his share.

Gives Immediate Results.

"I am exceedingly anxious to have the public know the facts regarding the ordinance," Mr. Dever said yesterday. "No one can successfully contend that the ordinance does not provide for excellent transportation, and that more than 95 per cent of the people ardently want excellent transportation. There is no doubt in my mind about the approval of the ordinance by an overwhelming vote, if the facts are gotten to the people.

"The public wants what the ordinance provides for them without the investment of one dollar in taxes. The ordinance provides in the least practical time what the public needs. No other plan, under existing statutes, can possibly give the public what the public needs and desires in transportation. There is no reason why any voter interested in the welfare of Chicago should oppose the ordinance and some

* * *

of them will, if they get the facts—and I shall do everything in my power to present the fact sto them."

Surface Line Extensions.

New maps in conformity with the provisions of the amended ordinance will be printed within a few days, in accordance with the city council order. THE TRIBUNE printed one of those maps last Saturday showing the rapid transit facilities to be obtained, and another map yesterday indicating, that when those lines are completed, they will serve more than 6 per cent of the area of Chicago. In other columns today is printed another map showing the surface lines together with the extensions provided in both the first and second period. Nearly all of these extensions are in outlying territory where no transportation now exists. The thickly populated regions have all of the surface transit facilities needed. They desire rapid transit lines.

The map today shows that 144 miles of surface line extensions will be built in the first five year period of construction. At the same time 500 additional cars will be purchased. The estimated cost of both tracks and cars is $23,126,000.

In the second period 163 miles of surface lines are provided for and 100 more cars. Their cost has been estimated at $11,100,000

Opponents at Work.

The opposition to the ordinance has a meeting scheduled for this afternoon. Its principal purpose is to mould ammunition for others to use later. The opponents have been working diligently collecting material for the moulders.

One sample of the opposition to the ordinance is contained in an item sent THE TRIBUNE by the "Twenty-eighth Ward Progressive club." The resolution sent in reads:

"We, the standard bearers of the progressive party of the Twenty-eighth ward are firmly opposed to the Dever traction ordinance and consider it the most gigantic steal put over on the people of Chicago since Dad Dearborn pitched his tent on the shores of Lake Michigan. It is our duty to do all in our power to disseminate information to the voters of Chicago, and especially of the Twenty-eighth ward, regarding the truth of this attempted raid upon the money of the taxpayers."

Use No Tax Money.

The fact is that the plan cannot be a "raid upon the money of the taxpayers." The law specifically prohibits use of tax money and the state Supreme court has declared that law valid.

If any tax money were used, or taxes obligated, or the city's corporate bonding power utilized, the plan would be illegal and invalid; because it is legally impossible to do what this club says is being attempted—"a raid upon the money of the taxpayers."

Chicago Daily Tribune.
THE WORLD'S GREATEST NEWSPAPER
Vol. LXXXIV. Monday, March 9, No. 68.
Published daily at No. 7 South Dearborn street, Chicago, Illinois.
Mail subscriptions—Free in Ill. (outside of Chicago), Ind., Iowa, Mich., and Wis.—Daily with Sunday, one year, $12.50.
MAIL SUBSCRIPTION PRICE.
Zones 3 and 4 in states other than Ill., Ind., Iowa, Mich., and Wis.—Daily, $7.50 per year.
Zones 5 to 8 inclusive—Canada, Mexico, and foreign—Daily, $12.00 per year.
Entered as second class matter June 9, 1903

UNDER KNIFE

JEANNE EAGELS.
(Photo Strauss-Pathe.)

New York, March 8.—[Special.]—Jeanne Eagels, star of "Rain," was taken ill at Cleveland tonight and rushed to Washington, where she will undergo an operation tomorrow. Reports that she had left the company to be married to E. H. Coy, former Yale football star, who was recently divorced, were denied by the producer of the play.

Daughter of Chicago Man Drowns in Auto at Miami

Miami, Fla., March 8.—Miss Alice Smith was drowned early today when the motor car in which she and Vincent Rich were riding plunged from the road into the Miami canal at Hialeah. It is thought that Rich failed to see a turn in the road; Rich saved himself by breaking the glass of the windshield and swimming to the surface. Miss Smith came to Miami last December from East Orange, N. J. She is survived by her father, J. P. Smith of Chicago, and a sister, Mrs. F. Guffits of East Orange.

Wife of Dr. H. N. Bundesen, Health Commissioner, Ill

Mrs. Herman N. Bundesen, wife of the health commissioner, is ill at the Illinois Central hospital, it was learned yesterday, but information regarding the nature of her illness was withheld. Her condition was reported as satisfactory.

WOMAN DIES IN HOSPITAL.

Mrs. Jeanette O'Byrne, 521 North La Salle street, died late Saturday night in the Psychopathic hospital. According to a report to the coroner's office, alcoholism was the cause.

GERMANY FEARS MONARCHIST MAY SUCCEED EBERT

BY JOHN CLAYTON.

[Chicago Tribune Foreign News Service.]
[Copyright: 1925: By The Chicago Tribune.]

BERLIN, March 8.—Germany stands tonight before the possibility of a monarchist coalition, which, on the figures of the last election, might sweep the country to elect a president on the first ballot. Following a decision by the Socialists last night to present their own candidate, the right wing coalition, which had already tentatively chosen Carl Jarres as its first presidential candidate, has proposed to the Center party that the Catholics enter the coalition, which would then present Herr Stegerwald—a member of the Center party, with a strong leaning toward the right—as its candidate. Such a coalition would control nearly 55 per cent of the total votes as cast on Dec. 7.

Republicans in Despair.

Black despair has come over the republican group following this development. The left coalition, which was built on the need to protect the German state from a monarchical overturn, has fallen to pieces, and its leaders are running hither and thither trying to save something from the wreck. No one realizes the consequences of the developments of the last twenty-four hours better than the Socialists themselves.

The Vorwaerts will print tomorrow under the heading, "Save the Republic," an appeal for general support of Herr Braun.

In a secret session of the Catholic deputies to the reichstag the possibilities of working with the right and left were discussed at length. A decision was postponed until Wednesday. The national committee will meet Tuesday and the party for action Wednesday to take a vote.

Center Is in Control.

The Center tonight holds the key to the situation. The right coalition as at present organized controls 40 per cent of the total votes as cast in the December election. The Socialists and Democrats combined have 32 per cent. Both sides are bidding for the Catholics, who face a difficult problem of a switch in their own group. Many members have been republican in their leanings, but the bait of a Center man assured in the election on the second, if not on the first poll, is certain to influence them.

The German election law, under which the president is chosen, is a tangled and complicated one. To be elected on the first ballot a successful candidate must have a majority of all votes cast. On the second ballot a plurality only is needed. Between the first and second polls all candidates may be withdrawn and new ones presented.

The Socialists have promised the Center they will support Herr Marx on the second poll if they find no chance to elect their own candidate. The right groups, on the other hand, are ready to adopt Herr Stegerwald at once.

(How can they do it for a Nickel?)

Old Nick for a Nickel

The Five Cent Candy with the Ten Cent Taste

CHICAGOAN SLAIN IN QUARREL OVER WOMAN AT GARY

Daniel Jirgoyan of 1444 Mansfield avenue was shot and killed yesterday at Gary by Vito Sanches of 1331 Jefferson street, Gary. Sanches then shot himself in the left arm.

The two men and Mrs. J. C. Browning, who lives at the Mansfield address, had been to a dance and were on their way to a friend's house for dinner when the shooting took place.

Mrs. Browning said she did not know the cause of their disagreement. She said Sanches suddenly drew a pistol and fired three shots at Jirgoyan without any warning. Gary police believe the men had quarreled about her.

ROB CLOTHING FACTORY.

Cloth and other materials worth $500 were stolen yesterday by burglars who broke into the wholesale plant of Grifar & Novak, 1934 West Chicago avenue.

Watchman Shot Chasing Men Who Stole Coal

Patrick Joyce, 3024 Taylor street, a watchman for the Belt railroad, was shot in the face but not seriously injured after routing several men who were stealing coal from a car at Ashland avenue and 74th street. He pursued them to a garage at 74th place and Ada street. There he was shot. He identified Lawrence Cullen, 64, of 1279 West 74th place, and Patrick Gegan, 22, of 1275 West 64th place, as two of the men he was pursuing. Cullen's son, Joseph, and Gegan's brother, Roger, also were arrested.

Lucille SHOP
74 E. MADISON ST.
Between Wabash and Michigan

Special Offering

Spring Coats $55

Right now at the very start of the season we are presenting these smart new coats at this underpricing. A variety of styles designed in fashionable materials and beautifully fur trimmed.

Other models from $29.50 to $98.50

New Arrivals in Dresses $18.50 to $59.50

A splendid collection of the newest frocks for street, afternoon and dinner wear. Crepe satins, georgettes, printed crepes, and novelty wool crepes.

Ensemble Suits of High Quality

This Ensemble of Charleen and flat crepe. Both coat and frock have new flaring front, 79.50

The finest materials, such as Joseena (Mrs. Coolidge's choice for inauguration), Jeweltone, Charmeen, Kasha, and Charleen, are modishly combined with smart silks in a remarkable collection of Ensemble suits at

79.50

Other Ensembles $45 to $125
Spring Coats....$35 to $150
Smart Frocks....$25 to $75

Very fine garments are always obtainable at surprisingly low prices at this strictly cash store.

Johnson & Harwood
37 South Wabash
3rd Floor, N. E. Corner Monroe

Get Better Printing at Lower Prices

The day of high prices for Business Stationery has gone. Modern plan of production, buying big quantities of standard grades of paper stock and BIG volume of orders enables us to sell at about HALF Price and furnish THE CAMPBELL QUALITY. Price List SENT FREE on request.

Fine Quality Business Cards 1000 for $2.90

Order by Mail or visit our Printing Plant. CASH with ORDER—Money Back if not satisfied. Thousands of Customers send repeat orders.

THE CAMPBELL BOOK with Samples and Prices of Letter Heads, Envelopes, Business Cards, Bill Heads, Statements, Announcements, Blotters, in varied grades, will be sent to you for a Dime. The BOOK holds a Coupon that credits Dime on a $2 order. EVERY buyer of Printing should have this Book.

THE CAMPBELL COMPANY
Printers of Catalogs, Booklets and other Advertising Literature
136 North Robey Street, Chicago

Chicago's Newest and Smartest Shop

Pearlie Powell
(formerly Miss Pearlie)
320 MICHIGAN AVENUE, NORTH
Just South of the Bridge

Announces

the exhibit of the newest Parisian models for Spring, personally selected by

Mrs. Powell

from only the foremost French creators.

Chanel — Lanvin
Renee — Molyneux
Cheruit — Patou
Drecoll — Le Long
Miler — Paquin

THESE models to be made to your individual measure in our newly enlarged workrooms.

$95 to $165

We suggest an early selection

A Material Promise of Spring!

Lovely the slippers now displayed at the I. Miller shops---exquisite the materials that are their inspiration---polychrome and lizard of colorful iridescence, crocodile of glinting lights, shaded batik, lustrous soft-hued satins and supple colored kidskins.....Yet these are but a promise of even greater beauty soon to be disclosed in I. Miller's Springtime presentation!

I. MILLER
Beautiful Shoes
312 SOUTH MICHIGAN AVENUE
and
STATE STREET at MONROE

When You Buy Eyeglasses

Bear in mind that you are entrusting the safety of your eyesight to those who make your glasses. You are not buying mere merchandise, for your glasses must be ground with scientific accuracy and skill and be expertly adjusted—and in this work Almer Coe & Company for forty years have maintained a standard which has attracted to the Almer Coe stores thousands of new patrons yearly. It is not without reason that in Chicago more people wear Almer Coe Glasses than any other kind.

Always the best in quality but never higher in price

Almer Coe & Company
Scientific Opticians

105 N. Wabash Ave. — 78 E. Jackson Blvd.
6 So. La Salle St. — 527 Davis St., Evanston

Five minutes from anywhere downtown—and in Evanston

Eyes Should Have Daylight

NATURE made eyes to work with daylight. They do more in less time and last longer in a light that suits them.

With Emeralite every desk has daylite all the time. Eyes like its soft, restful glow and work contentedly throughout the day.

Emeralited offices look better, have more output, less upkeep and the best eye-insurance.

Quick Relief From Constipation

Get Dr. Edwards' Olive Tablets

That is the joyful cry of thousands since Dr. Edwards produced Olive Tablets, the substitute for calomel.

Dr. Edwards, a practicing physician for 17 years and calomel's old-time enemy, discovered the formula for Olive Tablets while treating patients for chronic constipation and torpid livers.

Dr. Edwards' Olive Tablets do not contain calomel, but a healing, soothing vegetable laxative.

No griping is the "keynote" of these little sugar-coated, olive-colored tablets. They cause the bowels and liver to act normally. They never force them to unnatural action.

If you have a "dark brown mouth"—bad breath—a dull, tired feeling—sick headache—torpid liver—constipation, you'll find quick, sure and pleasant results from one or more of Dr. Edwards' Olive Tablets at bedtime.

Thousands take them every night just to keep right. Try them. 15c and 30c.

Dr. Edwards' OLIVE Tablets

Advertise in The Tribune

PREDICT REBE EXILE TODAY SPITE OF BO

Bitter Fight in Pro But G. O. P. Is Fr

Washington, D. C., March [illegible].—Approval of the admin policy of recognitio Follette sne is in the s morrow acrimonio bate. Refusal ocrats to the con likely to deciding Several ans beat four La supporte are to be

SENATOR LA FOLLETTE.

of seniority rank on commit prove their party's action. could obtain assistance of th cents there might be a chanc meeting the Republican progra ator Robinson [Dem., Ark.], cratic leader, however, has an that the Democrats do not pr be drawn into the controver Despite the attack on the made yesterday by Senator [Rep., Idaho], administration are standing by their guns knowledge that President Coo tually gave approval to the his inauguration address.

Borah Leads Opposition

Senator Borah is expected new his opposition to the dem the La Follette progressives senate takes up consideration mittee slates tomorrow. He joined by Senator Norris [Rep and possibly by two or three Senator La Follette [Rep. one of the four who have been recognition, is out of the city, other three — Senator B [Rep., Ia.] and Senators La Frazier [Rep., N. D.]—are and are likely to participate debate.

Senator Borah is convinced action in prospect will injure publican ticket in many weste In 1926 and that little benefit from it.

Administration leaders, how lieve it would have been a seri take to have allowed Senator lette to become chairman of mittee on interstate commerc will have before it important legislation in the next sessi will remain a member without man's power.

Bolstered by Conservati

The committee will be ma ton Republicans besides Sen Follette, who remains as a member, and seven Democrat conservative Republicans add committee are Senators Goff [Pine [Okla.], and Sackett Other conservative Republica committee are Senator Watso who is slated for chairman, ators Cummins [Ia.], Fernal Gooding [Idaho], and Fess Two other Republicans who regular are Cousens [Mich.] a ell [Neb.]. The Democratic ship, headed by Senator Smit S. C.], remains unchanged, cludes such conservatives as Underwood [Ala.] and Bruce Senator La Follette, althou maining as a member of the committee, will not be able a combination with the Dem oppose the administration tax

WC
217 South St
Between Adams
SHO

PREDICT REBEL EXILE TODAY IN SPITE OF BORAH

Bitter Fight in Prospect, But G. O. P. Is Firm.

Washington, D. C., March 8.—[Special.]—Approval of the administration policy of refusing recognition to La Follette Republicans is in prospect in the senate tomorrow after an acrimonious debate.

SENATOR LA FOLLETTE.

Refusal of Democrats to mix in the contest is likely to be the deciding factor. Several Republicans besides the four La Follette supporters who are to be deprived of seniority rank on committees disprove their party's action. If they could obtain assistance of the Democrats there might be a chance of upsetting the Republican program. Senator Robinson [Dem., Ark.], Democratic leader, however, has announced that the Democrats do not propose to be drawn into the controversy.

Despite the attack on the program made yesterday by Senator Borah [Rep., Idaho], administration leaders are standing by their guns with the knowledge that President Coolidge virtually gave approval to the plan in his inauguration address.

Borah Leads Opposition.

Senator Borah is expected to renew his opposition to the demotion of the La Follette progressives when the senate takes up consideration of committee slates tomorrow. He will be joined by Senator Norris [Rep., Neb.] and possibly by two or three others.

Senator La Follette [Rep., Wis.], one of the four who have been refused promotion, is out of the city, but the other three — Senator Brookhart [Rep., Ia.] and Senators Ladd and Frazier [Rep., N. D.]—are on hand and are likely to participate in the debate.

Senator Borah is convinced that the action in prospect will injure the Republican ticket in many western states in 1926 and that little benefit will come from it.

Administration leaders, however, believe it would have been a serious mistake to have allowed Senator La Follette to become chairman of the committee on interstate commerce, which will have before it important railroad legislation in the next session. He will remain a member without a chairman's power.

Bolstered by Conservatives.

The committee will be made up of ten Republicans besides Senator La Follette, who remains as an extra member, and seven Democrats. Three conservative Republicans added to the committee are Senators Goff [W. Va.], Pine [Okla.], and Sackett [Ky.]. Other conservative Republicans on the committee are Senator Watson [Ind.], who is slated for chairman, and Senators Cummins [Ia.], Fernald [Me.], Gooding [Idaho], and Fess [Ohio]. Two other Republicans who are less regular are Couzens [Mich.] and Howell [Neb.]. The Democratic membership, headed by Senator Smith [Dem., S. C.], remains unchanged, and includes such conservatives as Senators Underwood [Ala.] and Bruce [Md.].

Senator La Follette, although retaining as a member of the finance committee, will not be able to frame a combination with the Democrats to beat the administration tax program.

SURFACE LINE EXTENSIONS UNDER TRACTION MEASURE

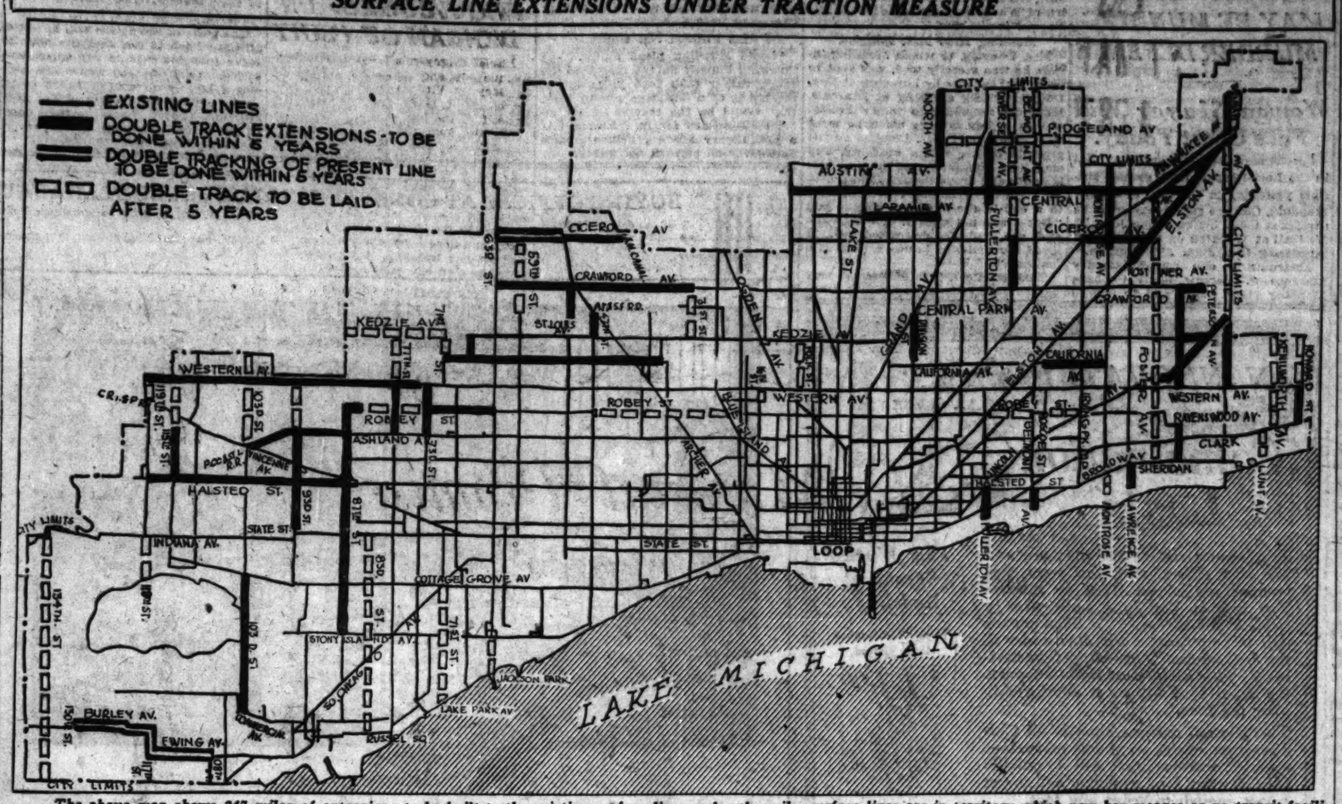

The above map shows 247 miles of extensions to be built to the existing surface lines under the railway ordinance on which the people will vote April 7. The estimated cost of these improvements, in both periods of construction, is $34,220,000. This cost, however, includes 600 new cars which will be necessary when the new lines are built. Free transfers from any of the surface lines, existing and projected, to the rapid transit system—of which a map was printed both yesterday and Saturday—is provided for in the ordinance which was recommended to the voters by the city council by a vote of 40 to 5. Most of the new surface lines are in territory which now has meager or no transit facilities.

Germany Pays $144,977,705 to Allies Under Dawes Plan

BY VINCENT SHEEAN.

[Chicago Tribune Foreign News Service.]
[Copyright: 1925: By The Chicago Tribune.]

PARIS, March 8.—Seymour Parker Gilbert Jr. publishes through the reparations commission today his account of business done through the office of the agent general for reparations.

S. P. GILBERT JR. [Harris & Ewing.]

The report shows the Dawes plan produced 579,910,834 gold marks and 38 pfennigs (about $144,977,705) in the first half year of operation. Of this sum France obtained 197,481,756 gold marks and 46 pfennigs ($49,370,439) on seven different counts, including deliveries of coal, coke, lignite, chemicals, fertilizers, dyestuffs, the reparations recovery act or 26 per cent import tax on German goods, and exploitation of mines and cokeries.

British Also Do Well.

Great Britain obtained 106,844,718 gold marks and 16 pfennigs ($26,711,179). By far the largest proportion of the British receipts—85,890,491 gold marks and 84 pfennigs ($21,450,122)—came from the reparations recovery act, or 26 per cent tax placed on German goods imported into Great Britain.

Belgium obtained a total of 45,165,-320 gold marks and 25 pfennigs ($11,-291,332), and Italy got 37,192,576 gold marks and 53 pfennigs ($9,298,144).

A perusal of this report shows several highly significant facts as to the operation of the Dawes plan and reparations system in general. The first outstanding fact is that France obtained more under this plan than any other six months since the war. The second is the extraordinary percentage Great Britain gets out of its reparations recovery act, which is said by experts to be neither legal nor economic.

How Much Has Britain Received?

Great Britain draws 83 per cent of its total reparations from this 26 per cent tax placed on all German goods and it is only fair to assume that this steadily has been collected ever since the war, while France and Belgium were getting nothing. Great Britain never has accounted for these sums of money, which according to Mr. Gilbert's figures, would total $35,000,000 for this year.

Among the receipts, the chief items are the German external loan of $200,-000,000, and 100,000,000 gold marks ($25,000,000) received from the German railways as interest on the reparations bonds for the half year ending Feb. 28.

CHAIN STORE AUTO HELD UP.

Cincinnati, O., March 8.—Two youthful highwaymen boarded the automobile of a Cincinnati Packing company driver, George Freer, Rossmoyne, O., and robbed him of $5,000 which he had collected from twenty stores of that concern.

Mexican Bandits Hold Up Train; Get $9,000 in Loot

Vera Cruz, Mex., March 8.—[By the Associated Press.]—Eight bandits held up the La Barra train at Arbol Grande yesterday and robbed it of $9,000 belonging to the Pierce Oil company.

BENNETTS
2nd Floor Kesner Bldg.
5 N. Wabash Ave.
Corner Madison

New Spring ENSEMBLE SUITS
$85
A remarkably low price for suits of such high character. Newest and loveliest colorings in every fashionable fabric.

Post Toasties double thick Corn Flakes STAY CRISP IN CREAM

An Important Sale of Fox Scarves

These natural Cross and cherry-red Kamchatka Fox scarves are foremost in vogue for Spring because they relieve the new straight-line costume effect in a splendid manner and add a flattering note of softness where it is most needed. They possess the customary fine quality to be expected from Shayne and are specially featured at
$95
JOHN T. SHAYNE & CO.
Michigan at Randolph

HANAN
Enter the Perfect Theo Tie

LA TOSCA
Made for Hanan
A fashion exquisite is La Tosca, with instep bow of satin, leather interlacing on vamp and quarter, and Spanish heel. In Russia calf or patent leather, blonde kid trimmed, $15
HANAN & SON
Three Convenient Stores
State Street, corner Washington
Wabash Avenue, corner Madison
334 Michigan Avenue, South

"YOU DON'T LOOK TIRED"
"I'm not, are you?"
"Fairly numb! My feet feel centuries old."
"Wrong shoes, my dear. These Ped-e-modes of mine make even shopping painless. Why don't you try them?"
"I certainly will if I can be fitted."
"You can—they have a last for every type of foot and their shoes are smart as can be."

A Ped-e-Mode production tan Russian calf with tan alligator trim, correct for daytime wear.

The Pedemode Shop
Shoes for Women
76 East Madison Street, Chicago

WOLOCK & BAUER
217 South State St. Between Adams & Jackson | 4636 Sheridan Rd. | 3333 Roosevelt Rd. | 6757 Stony Island Ave.
SHOES OF THE HOUR
There's a certain winsome delicacy . . . an alluring femininity—to the style of this one-strap. You'll love the satin's sheen and . . .
the new Spring shades
Rosewood and Fallow SATIN

Demurely simple; but if you like contrast, we have shoes to match. Each dainty ruffle is edged with tiny beads.

$12.50
. . . and our Hosiery Sections are now ablaze with all the newest Spring shades

FUR STORAGE FUR REMODELING
Miller & Co.
Two Stores { Michigan Ave. at Randolph NORTHEAST CORNER / 620 South Michigan Avenue NEAR BLACKSTONE HOTEL

Sale Starts Today 9 A. M.

Final Sale of Chicago's Finest FURS
Scores of women are taking advantage of this last-minute opportunity. Just a few more days of this great Miller Sale. 119 Coats still left—every one a Super-Bargain.

ODD FUR COATS
Caracul, Hudson Seal, Scotch Mole, Persian Lamb—all lengths—trimmed with Ermine, Fox, Kolinsky, etc.—Final Sale price.
Values to $500
$195

$800 Hudson Seal Coats—Mink trimmed—sizes to 50—final sale price— $375
$975 Cocoa Ermine Coats—Fox collar, cuffs and border—final sale price— $695
$1500 Fine Mink Coat—Select dark skins—final sale price— $895
$1950 Broadtail Coat—Chinchilla collar—final sale price— $1375
$800 Cocoa Caracul Coats—Fox collar, cuffs and border—final sale price— $365

SPECIAL—Silver and Golden Muskrat Coats (7 only)—Marten, Fitch, Beaver and Raccoon trimmed—values to $275—final sale price today at only— $145

Extra Quality Boyish Raccoon Coats $195
We guarantee that you cannot duplicate these in the entire country, short of wholesale. They are genuine $300 values.

A reasonable deposit will reserve any Coat in this Sale
Storage Free until next Fall

To secure The Tribune's $7,500 Travel Accident Insurance Policy cut out and fill in the application below and send it with $1.00 as directed.

APPLICATION
FOR $7,500.00 TRAVEL ACCIDENT INSURANCE POLICY
Issued to Readers of The Chicago Daily Tribune
(Fill Out This Application and Send to The Chicago Tribune, Tribune Square, Chicago, Illinois, with Registration Fee of $1.00—Stamps, Money Order or Check.)
I certify that I am, or will become, a reader of The Chicago Daily Tribune, and hereby apply for a $7,500.00 Policy in The Federal Life Insurance Company, issued only to readers of The Chicago Daily Tribune. (ALL QUESTIONS BELOW MUST BE ANSWERED.)
FULL NAME .....
ADDRESS ..... Street ..... City ..... State
PLACE OF BIRTH ..... AGE .....
DATE OF BIRTH—MONTH ..... DAY ..... YEAR .....
ARE YOU TOTALLY BLIND OR DEAF? ..... ARE YOU CRIPPLED TO THE EXTENT THAT YOU CANNOT TRAVEL SAFELY IN PUBLIC PLACES? .....
WRITE HERE NAME AND ADDRESS OF PERSON TO WHOM YOU WANT INSURANCE PAID IN CASE YOU ARE KILLED. OTHERWISE IT WILL BE PAYABLE TO YOUR ESTATE.
BENEFICIARY'S NAME .....
RELATIONSHIP .....
ADDRESS .....
NOTICE: No more than one policy will be issued to any one person.

AUTO COLLIDES WITH A WAGON; 1 DEAD, 2 HURT

Four more names were added to the county's automobile death list yesterday, the total for the 67 days of 1925 reaching 106.

Charles Dwyer, 30, of 8221 Blackstone avenue, a clerk in the office of the secretary of police, was killed at Roosevelt road and State street. He and a companion were riding in an automobile.

RAYMOND WALSH. [Killed.]

The car struck a horse drawn wagon and ricocheted against a steel upright under the Roosevelt road viaduct. Dwyer, who has been in the city's service for ten years, died at the People's hospital.

MRS. MARY MAGEE. [Killed.]

The injured were William Kuehne, 1149 West 67th street, owner and driver of the car in which Dwyer was riding, and Charles Bordell, 6028 South Peoria street, driver of the wagon in the accident. Kuehne said he did not see the wagon until he was only a few feet from it because of darkness.

Cigarmaker Dies.

The second death was that of Morris Ruth, 64 East 50th street, a cigarmaker. He was struck by an automobile as he was crossing Kedzie avenue at 15th street. Edward Smith, 1942 South Central Park avenue, driver of the car, was not arrested.

MORRIS RUTH. Newman Photo. [Killed.]

The third victim was Charles R. Magner, 862 North Wells street, a painter. He was struck last night by a taxicab driven by Thomas Couchman, 1349 North La Salle street, at Orleans and Chestnut streets. The chauffeur took Magner to the Passavant hospital and then reported the accident to the Chicago avenue station. He is being held pending the inquest. Raymond Walsh and Mrs. Mary McGee were among Saturday victims.

An unidentified man was killed at Lincoln street and Roosevelt road when he was struck by an automobile which speeded away without stopping. The body was taken to the county morgue. The man wore badge "No. 433, Department of Public Works, Bureau of Streets."

HOW $962.69 BECAME $1,438.78.

A settlement was recently made on a Savings and Life Insurance account in the Harris Trust and Savings Bank whereby a depositor's family received $1,438.78 on an account which had been carried for twenty-nine months with deposits of $8.40 per month, making a total deposit for that period of $243.60.

The account was originally opened with the intention of saving $1,000 by making small deposits in the bank each month, but before the objective was reached the depositor died. Because of the insurance feature of this plan the $1,000 that was to be saved by the depositor was paid to the depositor's family in addition to $438.78, representing the bank balance and disability benefits received through this plan.

Any one between the ages of 10 and 70 is eligible for this plan, and any amount between $1,000 and $25,000 may be accumulated by making the required monthly deposits. A postcard addressed to the Harris Trust and Savings Bank, 115 West Monroe St., requesting additional information will be given prompt attention.—Adv.

HANDS OF DEATH

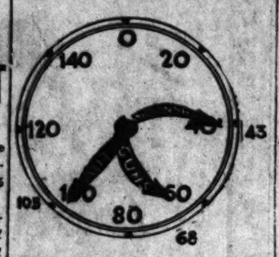

The hands of the clock indicate the number of deaths by autos, guns, and moonshine in Cook county since Jan. 1. Yesterday was the sixty-seventh day of 1925.

MENTAL ILLNESS MAY BE MUNDING MURDER DEFENSE

Woman Slayer Will Face Court Today.

Spectacular defense, similar to that in the Loeb-Leopold trial, seemed possible yesterday in the case of George Munding, Chicago riding master, to be arraigned today before Judge John E. Newhall at Wheaton on the charge of murdering Mrs. Julia Abb Douglas.

According to one rumor, Attorney Clarence S. Darrow plans to have Munding plead guilty and to depend on presentation of evidence to mitigate the penalty. Attorney Charles W. Hadley of Wheaton is associated with Mr. Darrow in the case.

Munding Kills Mrs. Douglas.

Mrs. Douglas, to whom Munding insists he was secretly wed, was shot to death last October by Munding at Mrs. Douglas' riding academy at Hinsdale. Munding, according to one version, was in a jealous rage when he went to Hinsdale, met Mrs. Douglas on the grounds of her riding academy, and shot her. Munding then jumped into his auto and drove toward Chicago.

"I did it," Munding confessed later in a cell in the Du Page county jail. "But I was not myself. I was drunk and she had double-crossed me. I loved her and was beside myself with jealousy."

This, in effect, it is understood may be the riding master's attitude when he faces Judge Newhall. But a vigorous prosecution of the case is expected on the part of State's Attorney Chauncey Reed.

Has Pleaded Not Guilty.

Should Munding plead guilty, thus throwing himself on the mercy of the court, rather than face judgment at the hands of a Du Page county jury, that would be the reverse of his official attitude so far in the case. At a preliminary hearing before Justice Schloesser he pleaded not guilty.

HOTEL MEN NEXT WITNESSES IN DENNISTOUN SUIT

LONDON, March 8.—A heterogeneous collection of witnesses, mainly detectives and hotel people from southern Europe, are still to be heard for the defense in the suit of Mrs. Dorothy Muriel Dennistoun against her former husband, now the husband of the former Countess Carnarvon, for sums of money she alleges she loaned him prior to their divorce. The hearing will be resumed Tuesday.

The costs of the action will be out of all proportion to the sum the plaintiff seeks to recover from her husband—$6,000. Counsel fees alone are estimated largely to exceed $2,500 daily, and the total daily costs of the trial are fully $5,000. Thus the total costs of the action are likely to amount to between $50,000 and $100,000.

AN INNOVATION in "Combination Lasts"

Sizes 1 to 12 Widths AAAA to EEE

You cannot realize the pleasure and joy of walking until you wear this wonderful Oxford. It is an innovation indeed, for it is built over a *triple combination last*. That means that this Oxford is *3 widths wider* at the ball of the foot—clings everlastingly to the slenderest heel—supports the arch and fits most comfortably over the toes.

There is not another shoe in all Chicago that offers so many marvelous comfort features, that will so quickly correct your foot troubles, and is yet smart enough to grace any foot.

This Week's Special at Radcliffe's

Triple "Combination Last" Oxford

$11.00

In Black Kid. Of finest quality selected leather. Round toe. Only Oxford made with Triple Combination Last.

The only shop featuring at all times a complete line of high boots in various styles and leathers.

RADCLIFFE BOOT SHOP

17 N. State, 912 Stevens Bldg.

"Stunning"—is what they say of these Spring

HART SCHAFFNER & MARX COATS for WOMEN

You'll see them in new slender lines trimmed with smart fur. You'll see them skillfully tailored for street and motor wear—you'll see them in rich colorful imported weaves that have the sparkle—the dash—the warmth of Paris. You'll see wonderful values, too, at

$55

Many of the evening coats display soft rippling borders of fur

$85 TO $250

MAURICE L. ROTHSCHILD

State at Jackson

GREENE'S

230 S. Michigan

Near Jackson

NEDIES

HATS $10

The NEDIES models are all created in our own workrooms and are the result of an idea to outdo everyone in quality hats at lower prices.

GREENE'S

Main Floor

BUYING OFFICES AT CONSTANTINOPLE and SULTANABAD

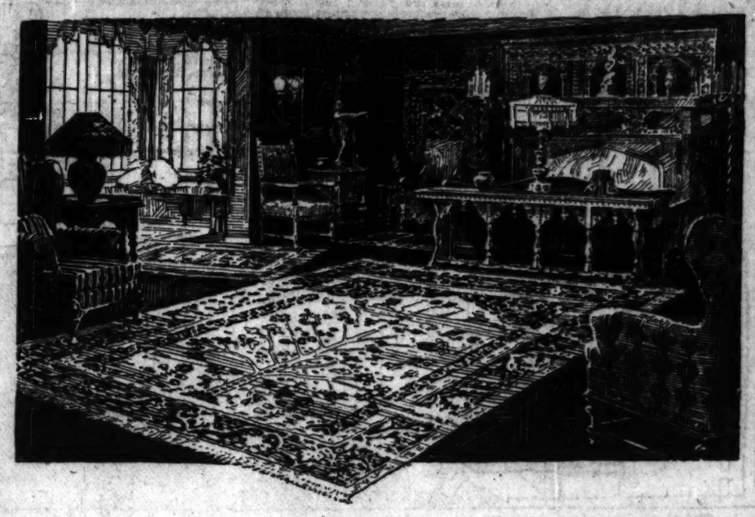

Why Shouldn't You Have ORIENTAL RUGS?

The price surely is not an obstacle considering what you get for what you pay.

Can you compare the best domestic rugs made with fine Oriental Rugs? Surely there can be no basis whatever for comparison—

Yet the difference in price, in many cases, is so small that it's not worth considering.

In hand-made Oriental Rugs you have artistic beauty with generations of service and satisfaction not found in machine-made rugs.

If Oriental Rugs could be woven in this country the way they are woven in the Orient, the cost would be at least TEN times greater.

Let us show you the possibilities, with right selection, of a few Oriental Rugs at little or no greater cost to you than that of domestic rugs—this surely is worth knowing.

Nahigian Brothers, Inc.

Direct Importers

Established 1890

28 and 30 South Wabash Avenue

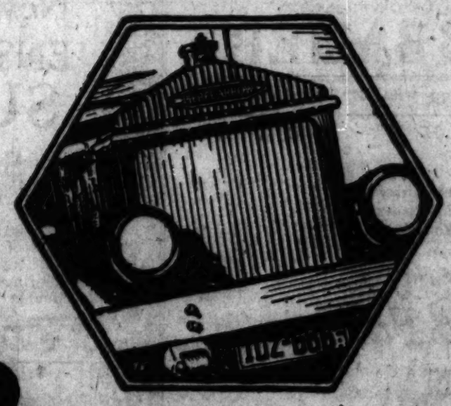

Pierce Arrow Dual-Valve Heavy Duty Trucks

$3300 and up for chassis. Sizes: 2, 3, 4, 5 and 7½ tons

Six-cylinder Motor Coach chassis: $4600 and $4750, f.o.b. Buffalo, N. Y.

Terms if desired

Pulling power is what counts. Pierce-Arrow engineers were not content to develop the most economical and most powerful truck engine of its size. They knew that the excess power must be put to work *at the rear wheels.*

for instance—

By reason of dual-valves a Pierce-Arrow truck engine develops 25½ per cent more power than a single-valve engine of the same bore and stroke. Fuel is saved, and "on time" deliveries become more certain.

Ask us for the complete story.

H. PAULMAN & COMPANY

2420 South Michigan Avenue

Calumet 5960 Chicago

MILTON SILLS and VIOLA DANA IN THE THRILL DRAMA "AS MAN DESIRES" TODAY 11:15 A. M.

Fights as desperate as in "The Spoilers." Romance as reckless as in "The Sea Hawk."

Mr. Sills has, in his new First National Production—Fights as desperate as he had in "The Spoilers"—Romance as reckless and stirring as in "The Sea Hawk."

Driven from society by scandalous falsehoods, a distinguished army surgeon flees society for adventure bitter and fiery in the South Seas.

A NOVEL STAGE SHOW

Balaban & Katz present an uproarious novelty

"Old Fashioned Movies"

with the ancient film that thrilled your parents, starring

Mary Pickford

and the Neapolitan tenor

Eugene Cibelli

in love songs of Italy

B. & K. Stage Production

"THE STORM"

A Sensation

BALABAN & KATZ CHICAGO RANDOLPH STATE

DEMOCRATS M... GATHER IN SP... TO GIRD FOR 1...

Roosevelt (F. D.) S... Tocsin for the Cl...

Washington, D. C., March ... —Senator Thomas J. ... [Dem., M...

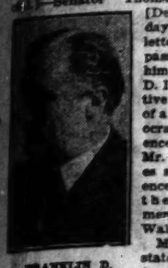

FRANKLIN D. ROOSEVELT. [Rudel & Herbert.]

day mad... letters wh... passed him and ... D. Roose... tive to th... of a natio... ocratic c... ence this ... Mr. Roose... as such ... ence and ... the e... ment of ... Walsh. ... Mr. ... states in ... ter that ... comm... with hundreds of delegates wh... al the Democratic convention ... York last summer and that, ... sensus seems to be as follows ...

"First, as to what may be ... fundamental principles which ... ocratic party advocates, my co... ents are overwhelmingly agr... the Democracy must be unq... the party representative of ... and liberal thought. In oth... the clear line of demarkati... differentiated the political th... Jefferson on the one side and ... ten on the other, must be re...

Scorns Mere Prosperi...

"The democracy must mak... that it seeks primarily the go... average citizen through the ...

P...

Antiq... O...

Rugs of... for 25 to 3... we bought... price, and... this saving...

Last Fall... Runners, they... These are e... quickly. So ...

P...

DEMOCRATS MAY GATHER IN SPRING TO GIRD FOR 1928

Roosevelt (F. D.) Sounds Tocsin for the Clans.

Washington, D. C., March 8.—[Special.]—Senator Thomas J. Walsh [Dem., Mont.] today made public letters which have passed between him and Franklin D. Roosevelt, relative to the calling of a national Democratic conference this spring. Mr. Roosevelt urges such a conference and receives the encouragement of Senator Walsh.

FRANKLIN D. ROOSEVELT. [Underwood & Herbert.]

Mr. Roosevelt states in his letter that he has communicated with hundreds of delegates who attended the Democratic convention in New York last summer and that the consensus seems to be as follows:

"First, as to what may be called the fundamental principles which the Democratic party advocates, my correspondents are overwhelmingly agreed that the Democracy must be unqualifiedly the party representative of progress and liberal thought. In other words, the clear line of demarkation which differentiated the political thought of Jefferson on the one side and of Hamilton on the other, must be restored.

Scorns Mere Prosperity.

"The democracy must make it clear that it seeks primarily the good of the average citizen through the free rule of the whole electorate, as opposed to the Republican party which seeks a mere moneyed prosperity of the nation through the control of government by a self-appointed aristocracy of wealth and of social and economic power.

"Second, the letters I have received are also insistent that the Democratic party shall not, nationally, in the future, confuse with basic principles those matters of momentary or temporary nature which are principally of local interest.

An Eye on the Candidate.

"Third, by paying more strict attention to the essentials outlined above there should follow an almost automatic elimination of the discussion at this time of candidates for the next national election. By adhering to principles rather than personalities for the next three years we shall go far towards success."

UNCLE SAM A WORLD LEADER IN AIR, CLAIM

(Picture on back page.)

Washington, D. C., March 8.—Suggestions made during the recent aircraft controversy that inadequate results have been obtained from the expenditure of $433,000,000 on aviation in the last five years were declared in a statement by the National Aeronautic association tonight to be "very unjust."

"America, in part by reason of this expenditure," said the statement, "is very distinctly first in the air in excellence of types of machines, aircraft engines and in pilots.

"It was not a matter of accident that the numerous efforts to fly around the world made by France, Italy, Argentina, and Portugal were less successful than that made by the United States army and navy.

The association expressed vigorous disagreement with advocates of unification of the government air service, favoring instead a measure to establish in the department of commerce a bureau of civil aeronautics "to provide for inspection and licensing of all privately owned machines and examination of pilots."

Establishment of standing committees in congress to deal with aeronautical matters was urged by the association.

ROBBER NEARLY LOSES GUN.

Harry J. Knotts, manager of the United Cigar store at 548 South State street, knocked a revolver from a robber's hand early yesterday. The man picked up his pistol and fled.

CLAIM U. S. LOST HEAVILY ON TAX OF COPPER FIRMS

Washington, D. C., March 8.—[Special.]—That the government has lost heavily during the last few years, because of evasions practiced by large copper and oil companies in the matter of paying federal taxes, is said to have been indicated by testimony produced before the special senate committee, headed by Senator Couzens [Rep., Mich.], which is investigating conditions in the revenue bureau.

A sample of the testimony said to have been given is in the case of the Anaconda Copper company. In making its 1917 and 1918 tax returns, the company purportedly claimed a valuation of $184,152,965, and the depletion allowances were made on this basis.

As a matter of fact, according to statements attributed to John Alden Grimes, chief of the metals valuation section of the bureau, the valuation should have been but $54,865,822. Much of the evidence heard was produced by L. C. Manson, special investigating counsel for the committee.

Greek Railways Tied Up by Strike of Employes

ATHENS, Greece, March 8.—[By the Associated Press.]—Greece again is in the throes of a general railway strike. The railway men today refused to wait longer for the government's reply to their demands for higher pay.

Uptown Store—Sheridan and Lawrence

ANNOUNCING A COMPLETE SHOWING OF

ENSEMBLE SUITS AND SPRING COATS

PRICED FROM $29. TO $139

"The House of Courtesy"

F. B. GEORGE CO.

131-133 SOUTH STATE STREET

Pushman's

New Importation of

Antique Oriental Runners on Special Sale

Rugs of this quality and character *usually sell for 25 to 30 per cent more than these prices.* But we bought this importation at an advantageous price, and, following our usual policy, are giving this saving to you.

The importation consists of *Antique* Carajas, Camel's Hairs, Irans and Cabistans—all choice pieces that will delight any rug lover, yet pieces of the utmost practicability. We have divided them into three groups, priced as follows:

$37.50

43 pieces. 2.10 to 3.10 wide by 9 to 13 feet long.

$47.50

79 pieces. 2.10 to 3.10 wide by 9 to 14 feet long.

$57.50

119 pieces. 2.10 to 4 wide by 9 to 14 feet long.

The colors range from deep rich mahogany red, mulberry and blue to the more vivid hues. Some of the designs and color combinations are very striking—others are subdued.

Their *exceptional wearing qualities* make them ideal for halls, stairways, bedrooms, in front of couches or fireplaces, or over plain colored carpets. Their interesting designs and rich colors add charm and life to any room.

Last Fall, when we announced a Special Selling of Oriental Runners, they sold so quickly that some people were disappointed. These are even better values and are bound to be "snapped up" quickly. So we urge immediate selections.

Pushman Bros.

16 South Wabash Avenue Near Madison

Oriental and Domestic Rugs

The Costume Bootery of

O'CONNOR & GOLDBERG

at 23 and 25 Madison, East

INITIAL PRESENTATION

of a New O-G Model

—its premier introduction today in this Bootery ... in America!

The O-G SEMO

A delightful French concept—an original, exclusive creation!

Offered in sixteen different combinations ... in all new shades and in harmonizing leathers and satins.

$14.50 *to* $16.50

Also presented in the O-G Uptown Bootery, 4616 Sheridan Rd., near Wilson

MARCH

Like a Lion — Like a Lamb

The month of March is ordinarily "like a lamb" in the luggage business. But we are "lionizing" the month of March this year with rare values in Hartmann Wardrobe trunks that will justify anticipating your need for a wardrobe trunk *now*.

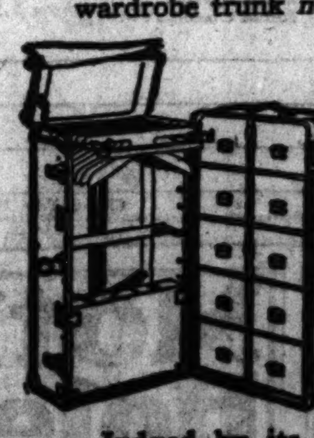

March "Lionizing" Special

$55

It is a Hartmann Wardrobe of standard quality

Judged by its durability and garment-carrying service, this Hartmann is worth much more than the price we are asking.

Besides being a trunk, it's a modern clothes closet for year 'round use.

Mail Orders Filled *Charge Accounts*

Hartmann Trunk Co.

14 NORTH MICHIGAN AVENUE

Between Madison and Washington Streets—Next to "Stop and Shop"

Diamond-Platinum

JEWELRY

—Totally Different

INDIVIDUALITY of design and beauty of workmanship are features that render Kirchberg Creations Distinctively Different! You are sure to always find in our display just the jewel you are seeking, exquisitely mounted and priced right.

THE HOUSE OF KIRCHBERG DIAMONDS

FOUNDED 1867

104 N. State St. Near Washington St.

GENUINE HOMESPUNS DIRECT FROM THE SCOTTISH HIGHLANDS

Advertise in The Tribune

KERMANS

Uptown

SELDOM do folks realize all their ideals. The tenacity of purpose and strict allegiance to their ideals that Kermans has shown make their deserved success logical and consistent. Today Kermans is making greater effort than heretofore to sell discerning women apparel of true fashion merit at moderate prices.

Open Evenings Tues., Thurs. & Sat.

As a matter of accommodation to those who find it convenient to shop in the evening Kermans, Uptown, remains open Tuesday, Thursday and Saturday evenings. The same expert sales and fitting service is available then as during the day.

Tunics or Aprons, Flares or Godets

Long Sleeves or Short

The modes of the moment show preference for tunics, apron effects, flares, pleats and godets. Sleeves are long and tight, or long and full—sometimes gathered into a cuff, peasantwise—or absent entirely.

A lovely gray flat crepe frock at $55 has a deep yoke of silk net, embroidered in black and fawn. The entire bottom of the skirt is also embroidered in fawn and black, $55.

Other stunning frocks in pleated crepes, with lace underlays, $75. Smart black satin frocks for daytime from $39.75 up.

Flares to the Front on Coats

The very newest coats of pervenche blue and beige are prominently featuring the new front flares and their ripple of fur around the hem. Coats of decided charm priced upwards from $75.

Black for coats is gaining in favor each day, and the furs used accentuate its smartness—red fox, lynx or monkey.

Chic Ensembles

Every woman looks more than charming in an ensemble suit. Never were ensembles more beautiful than today. This spring's models are in such charming color combinations, too—beige-and-pervenche-blue, wigwam-and-beige, aquamarine-and-fawn. Priced modestly $95 and up.

Uptown • 4720 Sheridan Rd.

TWO GANGLAND SHOOTINGS LAID TO OLD FEUDS

A bootleggers' quarrel or the echo of old grudges harking back to the half-forgotten régime of "Mossy" Enright, slain labor gangster, were the two theories upon which police worked last night in an endeavor to clear the mystery surrounding the shooting of two men at an unidentified spot of the south side underworld.

One of the victims was Robert Lynch, 37 years old, 5502 South Halsted street, identified for years with the seamy stratum of south side labor politics. Lynch was taken to Washington Park hospital at dawn by two men who declined to identify themselves and left hurriedly.

Examination revealed two bullet wounds, one in the chest, and slight hope is held for the man's recovery. To detectives who sat by his bedside all day Lynch stubbornly refused to divulge when, where, and by whom he was shot.

"O, it happened around 63d and Halsted some place," was his invariable answer.

The second victim, partly identified as William Cunningham, 45 years old, is believed to live near 56th and Halsted streets. He walked alone into the Chicago hospital less than an hour after the Lynch shooting and requested treatment for a bullet wound in the right leg. He refused to explain the wound and was later removed to the Bridewell hospital by police.

Putting two and two together Lieut. Joseph Beronsky who, with his squad had been detailed to quiz Lynch and Cunningham, concluded the two shootings are linked.

Among those who tried to get his story from Lynch was Lieut. Paul Duffy of Hyde Park station.

Lieut. Duffy said that Lynch at one time belonged to the gang led by William (Dutch) Gentleman, labor feudist, who was shot to death by Enright. At some time during that period, it is said, Lynch was shot and wounded by "Sonny" Dunn.

COSMO HAMILTON BLAMES PUBLIC FOR INDECENCY OF DRAMA

New York, March 8.—[Special.]—The commercial theater in New York will be a thing of the past five years from now, according to Cosmo Hamilton, the playwright. He denounced commercial managers as suppliers of filth in an address before the League of Neighbors and the Union of East and West at a luncheon today. Mr. Hamiltoff blamed the theater-going public for present day drama. When the playhouses give way to office buildings, Mr. Hamilton predicted the success of such movements as the Theater guild, the Provincetown Players, and similar private endeavors.

COSMO HAMILTON. [White Photo.]

Russia Buys an Italian Villa; For Trotzky Exile?

[Chicago Tribune Foreign News Service.]

PARIS, March 8.—An agent of the Russian embassy in Rome has purchased the villa Devachan at San Remo, near the Franco-Italian frontier, for 2,600,000 lire, according to information from a French source. The purpose of the purchase is not indicated, but it is persistently reported that the soviet government intends to send M. Tortzky there for a "rest," although this was denied by the bolshevik embassy here tonight. The villa Devachan was the scene of the San Remo conference in 1920, when David Lloyd George, M. Millerand, and Sig. Nitti met to discuss reparations.

Condition of Lord Curzon Is Reported Unchanged

LONDON, March 8.—[By the Associated Press.]—The condition of Marquis Curzon of Kedleston, lord president of the council, was unchanged this morning.

Mussolini Will Attend Parliament Tomorrow

ROME, March 8.—[By the Associated Press.]—Premier Mussolini, says the Impero, will not attend the reopening of the chamber of deputies tomorrow, but will participate in the sitting on Tuesday. The newspaper adds that the premier probably will not deliver a speech in the chamber until the foreign ministry's budget is under discussion.

CHAS·A·STEVENS·&·BROS

Jacobin

$15

By Laird-Schober & Co.

An afternoon shoe on severe but elegant lines especially smart with cut steel buckles. It is already provided with a neat bow of leather. A slightly narrower toe and Junior Spanish heel are the new features.

These come in:

Tan Russia Calf Skin
Black Russia Calf Skin
Patent Leather
Black Satin

MAIN FLOOR

Taylor-Made Luggage

The "999" Wardrobe Trunk

This famous traveler, the "999," possesses every feature that makes for easy packing, fine appearance, long life, and absolute safety to garments.

It is not bulky in volume, yet its scientific design gives it unusual capacity. To really appreciate its other features you must actually inspect the trunk. Its value cannot be described nor measured in terms of dollars and cents.

The "999"
As Illustrated

Special $50

Taylor's
26 E. Randolph St.

Coffee

cuts down weight and height of children, figures show

Investigation discloses that children allowed coffee average 1½ to 4 pounds *less* in weight

Children who drink coffee average 1½ to 4 pounds less in weight, and ½ to 1 inch less in height than those who drink no coffee, a recent investigation proved. Perhaps even more significant, the coffee-drinking children ranked from 2.6 per cent. to 9.6 per cent. lower in their school lessons than those who drank no coffee.

The effect of coffee on the delicate nervous system of a child will be readily understood when it is realized that the usual cup of coffee contains from 1½ to 3 grains of a drug, caffein—which is a full medicinal dose of this drug. Caffein, like strychnin and morphine, is a valuable drug in certain diseases, when prescribed by a physician. But its use by adults is often followed by nervousness, sleeplessness, headache, indigestion, and even more serious ailments—and it definitely retards physical and mental development in children, as the figures show.

Children need a hot, appetizing drink at mealtime as much as anyone else, but it is so unnecessary for them to take *drugged* drinks! They can have a drink made of whole wheat and bran, roasted to bring out the full, rich flavor of the grain! Give them Postum! Best of all, give them Instant Postum made with hot milk instead of the usual boiling water. Think! They get a *warm* drink, which they need. They get all the nourishment of milk, *plus* the elements of wheat. And this is a drink they like immediately—even those who abhor milk—because it has the fine, appetizing flavor of Postum—the favorite drink in 2,000,000 homes!

We want you to make a thirty-day test of Postum for your children—and for yourself, too, if you will be so wise! We will give you, free, your first week's supply of Postum for this test, and have Carrie Blanchard, famous food demonstrator, send you her own directions for preparing it.

Or, if you wish to start today, you can get Postum at your grocer's. It costs much less per cup. For the week's free supply, fill out the coupon, indicating whether you want Instant Postum (made instantly in the cup) or Postum Cereal, the kind you boil. Mail the coupon now!

FREE . . One Week's Supply—Send Coupon

© 1925, P. C. Co.

Postum Cereal Co., Inc., Battle Creek, Mich.
I want to make a thirty-day test of Postum. Please send me, without cost or obligation, the first week's supply of

Instant Postum . . . . ☐ Check
Postum Cereal . . . . ☐ which you prefer

Name _____
Street _____
City _____
State _____

Chicago Trib. No. 6

LOTS! LOTS! LOTS!

$39 This Week

Enables you to avail yourself of this remarkable offer made by a leading realty company closing out holdings inside the city—AT WHOLESALE PRICES!

Thirty-nine dollars cash and $5 a month buys a valuable 30-ft. lot—near churches, schools, business and transportation, on streets well known in Chicago, in sight of $100,000,000 development, when your profits should be greatest!

All Titles Guaranteed by Chicago Title & Trust Co.

MAIL COUPON NOW
ADDRESS G H 119, TRIBUNE
With no obligation on my part, send me full details of your special "Closing Out Sale" and directions how to get there.
Name .....
Address .....

Moth Holes

TEARS, CUTS, CIGARETTE BURNS OR SPOTS
Rewoven in Clothes and Linens

No mending or patching. We reweave the impression in exact DESIGN, COLOR and FABRIC, so that it can never be traced. Out-of-town business solicited. Mail garments for estimates.

AMERICAN WEAVING CO.
FIFTH FLOOR
241-245 W. Van Buren St.
Telephone Dearborn 5262

QUALITY - SERVICE - SATISFACTION

ALL THE STYLE YOUNG MEN WANT IN

OUR SPRING SUITS AND TOPCOATS

It's there in every suit and topcoat and it's so carefully tailored into fine fabrics that it stays there. Soft drapery, wider shoulders, snug hips, easy English trousers - all the good touches - good values, too

$50

AND $37.50 $60 $65 $67.50 $75 $85

Rothschild-Hart Schaffner & Marx clothes - there is nothing better

$50 $60 $65 $67.50 $75 $85

MAURICE L ROTHSCHILD
State at Jackson

DRAFT BILL TO CURB BIRTH OF IDIOTS, MORONS

Once more the Illinois legislature is to be asked to pass a bill so inmates of the state institution may be sterilized. Its eugenic marriage measures accompany the sterilization bill, which will be introduced by Representative John G. Gibson of Cook county. The bill, drawn by Dr. Frances Blanchard of Wheaton, Ill., provides that the governor shall appoint five doctors from among those assigned to state institutions.

Those doctors will constitute a board that will be given the power—if the bill becomes a law—to sterilize any inmate of state prisons or insane asylums.

The object of the bill, Dr. Blanchard explains, is to prevent the spread of idiocy and feeble mindedness.

Predicts Removal of Peril.

"It would make it possible," she further explained, "to sterilize and send back to their homes many of the mentally underdeveloped who now are dangerous and must be kept in institutions, but who, if sterilized, would be hard working, useful individuals in their own homes."

Thirteen states have laws allowing the sterilization of inmates of asylums and prisons, but California is the only state that has used the law fearlessly. That state has sterilized 4,000 inmates of institutions, and, according to Dr. Blanchard, has found the reform a great boon to that state.

In Kansas, where the law has been on the books for about ten years, there have been 200 sterilizations of mental defectives, most of whom have been sent home.

Indiana, Iowa, North Dakota, South Dakota, Kansas, Nebraska, Montana, Oregon, Washington, California, New Jersey, Connecticut, and Wisconsin have all adopted such laws.

Provides Appeal to Court.

The Gibson bill will provide an appeal to the courts, if there is objection, before an operation may be performed.

The women members of the legislature, Mrs. Katherine Goode, Mrs. Lottie Holman O'Neill, and Mrs. Rena Allred all have expressed themselves as favoring the measure.

RAIL PROBLEMS TO BE BIG PART IN NEXT SESSION

REP. JAMES S. PARKER.

Washington, D. C., March 8.—[Special.]—The house committee on interstate and foreign commerce, of which Representative James S. Parker [Rep., N. Y.] will be chairman, will be one of the busiest committees of the Sixty-ninth congress.

Proposed railroad legislation probably will constitute the most important matter that will be dealt with by the committee, but it also will have before it other proposed legislation relating to coal, blue sky, truth-in-fabric and price maintenance legislation.

The committee may be called in session before the beginning of the Sixty-ninth congress.

FOUR MORE OF ROBBER BAND ARE CAPTURED

Capture of two men in the act of robbing a grocery store started a chain of circumstance which yesterday resulted in the arrest of four more. Two are said to have confessed to robbing a soft drink parlor and attacking three girls in the place.

The men are: Robert Kent, Walter Bielinski and Morris Fiugard, all of 3400 West North avenue, Louis Vaughn and Eugene Crowley, both of 1345 Ogden avenue, and Grover Gilfoy, 1336 South Ashland avenue.

Kent and Vaughn were arrested last Wednesday as they held up the manager of a Piggly-Wiggly store at 4008 West North avenue.

AUSTRALIA PLANS WARM WELCOME FOR U. S. FLEET

[Chicago Tribune Foreign News Service.]

SYDNEY, March 8.—Maj. Gen. Sir Neville R. House, speaking as minister of defense, representing the naval, military, and air services, and also president of the hospitality committee, states he can assure the officers and men of the visiting United States fleet a warm welcome.

"We are not only glad to extend to them the hand of friendship, but are anxious of the opportunity of seeing the magnificent ships the United States government is sending," he said.

The commonwealth government has appointed a special committee to organize the reception.

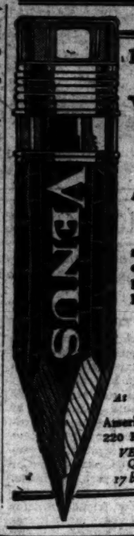

Do you know you can obtain the

VENUS PENCIL

with

RUBBER END

(from 4B to 9H)

Famous for its smooth writing qualities—providing pencil luxury and pencil economy.

10¢ each

$1.20 per doz.

Ask for VENUS B—a soft pencil for general use.

At your dealer or write direct

American Lead Pencil Co.
220 Fifth Ave. New York

VENUS—The largest selling Quality Pencil in the world
17 black—3 copying degrees

FOOT COMFORT

Is a Business Essential

No man whose feet give constant discomfort can be completely efficient. With their soft, foot-conforming sole, Dr. Reed Shoes give year-round foot comfort and add measurably to productive ability.

The only place in Chicago where you can buy the ORIGINAL DR. A. REED Cushion Shoes.

DR. A. REED Cushion Shoe Co
13 EAST ADAMS STREET

J. P. SMITH SHOE CO. Makers of Men's Shoes

Harvard

In Black and Brown

Blackstone Shop

SIX-THIRTY MICHIGAN BOULEVARD SOUTH

A. STANLEY KORSHAK ~ PRESIDENT

PRESENTS

The SPRING MODE

Models recently selected in Paris by Mr. Korshak and Blackstone Shop creations — authentic and individual

· GOWNS · ENSEMBLE COSTUMES ·
· COATS · HATS · LINGERIE ·
· ACCESSORIES ·

THE BLACKSTONE SHOP

CHAS A STEVENS & BROS

Initial Showing of Silk and Lisle Checked Hose

$5.00

Deftly fashioned to fit perfectly—new Spring Hosiery turns to checks in charming two-toned effects, Black and White, White and Black, Airdale and Coffee, Racquet and Priscilla, Racquet and Green.

Delmar Picot Edge Chiffon

$2.95—3 Pairs for $8.35

Topped with gayly colored picot edge, Delmar Chiffons of sheer firm weave add a chic note to the Spring costume—in harmonizing tones, Dusk, Silver, Gold, Haggar, Chinchilla and Black.

Delmar Chiffon Silk

$1.95—3 Pairs for $5.60

All silk with the stop ravel top and protected toe, these popular chiffons are presented in the season's newest shades.

Delmar Service Hose

$1.85—3 Pairs for $5.30

Perfect satisfaction to the wearer is insured by Delmar Service Hosiery. Full fashioned, of excellent quality silk, they have lisle garter tops and soles. Light Fawn, ever popular, is featured among our complete assortment of colors.

MAIN FLOOR.

March Sale of Toiletries

Djerkiss Toilet Water, $1.35.	Forhan's Tooth Paste, 42c.
Coty's Sachet, bulk, oz., 45c.	Squibb's Dental Cream, 32c.
Squibb's, Coryiopsis or Mennen's Talcum Powder, each, 18c.	Pepsodent Tooth Paste, 35c.
Hind's Honey Cream, 37c-78c.	Pebeco Tooth Paste, 32c.
Espey's Cream, 21c-42c.	Listerine Tooth Paste, 19c.
Daggett & Ramsdell Cream, 38c.	Stork Castile Soap, doz., $1.25.
Pond's Cold Cream, 23c-45c.	Juvenile and Jap Rose Soap, doz., 89c.
Nacerine Nail Polish, 65c.	Packer's Tar Soap, cake, 18c.
Lambert Listerine, 69c.	Auditorium Bath Soap, doz., 89c.

MAIN FLOOR

Sicks

A Very Special Offering

Plain and Glace Gros de Londres

at $2.05

An opportune purchase enables us to offer you an unusually fine quality of Gros de Londre silk, suitable for gowns or decorative purposes, at much less than the regular price. You will find a complete color range—24 different plain colors are here—and 29 changeable color combinations. An early selection is advised as the quantity is limited in many of the colors.

SECOND FLOOR

March Negligee Sale Specials

$12.75

Three Very Unusual Values

Light and Dark Colors

These negligees were fashioned at much higher prices. The firm, smooth crepe de chine and lustrous heavy satin are of superior quality, while trimmings of filmy Georgette bands, crisp corded puffings, delicate Valenciennes lace and French flowers add a note of exceptional value.

Two-tone Satin House Coat with trimming of Valenciennes lace and French flowers, $12.75.

Crepe de chine Negligee with corded puffing for adornment, $12.75.

Crepe de chine Negligee with trimming of wide bands of Georgette at bottom and sleeves, also a tuxedo collar of Georgette, $12.75.

SECOND FLOOR.

Georgette Combination

$5.95

In Many Flower-Like Colors

A dainty step-in combination, enchantingly feminine, made of Georgette Crepe, beautifully trimmed with wide Binche lace and embroidered net motifs at top and around bottom. It has two-tone ribbon shoulder straps. $5.95.

SECOND FLOOR

Dents Washable Fabric Gloves

Fasten at One Side

$2.75

Boasting a tailored stitched cuff that unexpectedly fastens at one side, this Fabric Glove gives extra service because it is washable—a street glove in White, Polar Bear, Chamois or Mode.

Doeskin Street Gloves

$2.95

A fitting complement to the fresh Spring Sport or Street Coat are one-clasp Doeskin Gloves in White and Natural color with boldly sewn P. X. M. seams.

Silk Gloves

$1.50

Daintily finished and smartly cuffed, Silk Gloves achieve striking two-toned effects in Pongee, Cocoa, Mode, Mocha, Beaver and Gray.

MAIN FLOOR

Italian Silk Underwear

A perfect costume foundation—Italian Silk Undergarments of fine texture and clinging grace give this assurance.

Vests—$2.50

Pink, white, black or peach color vests are made with bodice tops and picoted shoulder straps. Sizes 36 to 42.

Bloomers—$3.75

Italian Silk Marvelfit Bloomers in quality and colors to match the vests, $3.75.

Union Suits—$5.95

Pink Italian Silk Marvelfit Union Suits have low, rounded tailored necks or the bodice tops with picoted self shoulder straps. Priced $5.95; extra size, $6.75.

SECOND FLOOR.

Chicago Daily Tribune.
THE WORLD'S GREATEST NEWSPAPER

FOUNDED JUNE 10, 1847.

ENTERED AS SECOND CLASS MATTER JUNE 3, 1902, AT THE POSTOFFICE AT CHICAGO, ILL., UNDER ACT OF MARCH 3, 1879.

All unsolicited articles, manuscripts, letters and pictures sent to The Tribune are sent at the owner's risk, and The Tribune expressly repudiates any liability or responsibility for their safe custody or return.

MONDAY, MARCH 9, 1925.

THE TRIBUNE'S OFFICES.
CHICAGO—7 SOUTH DEARBORN STREET.
NEW YORK—512 FIFTH AVENUE.
WASHINGTON—40 WYATT BUILDING.
LOS ANGELES—400 HAAS BUILDING.
LONDON—125 FLEET STREET, E. C. 4.
PARIS—1 RUE SCRIBE.
BERLIN—2 UNTER DEN LINDEN.
PEKING—GRAND HOTEL DES WAGON-LITS.
SHANGHAI—4 AVENUE EDWARD VII.
TOKIO—IMPERIAL HOTEL.
MEXICO CITY—HOTEL PRINCESS.

"Our Country! In her intercourse with foreign nations may she always be in the right; but our country, right or wrong."
Stephen Decatur.

THE TRIBUNE'S PLATFORM FOR CHICAGO

1—Make Chicago the First City in the World.
2—Build the Subway Now.
3—Abate the Smoke Evil.
4—Stop Reckless Driving.
5—Elevate Sidewalks Downtown.

CALLING THE ROLL OF GREAT WETS AND DRYS.

Some of the contributors to the Voice of the People have raised the question of Lincoln's attitude toward the liquor question. It began with a statement that a license to sell whisky had been taken out by him when he had a grocery store. The retort is that his drunken partner took out that license without Lincoln's knowledge and that it never was used.

He is quoted as saying that it is not the use of a bad thing but the abuse of a good thing which makes our trouble, and the retort is that he wasn't talking about liquor, and that when he did talk about it he was for its annihilation.

The issue seems to be that prohibition is a good thing if Lincoln thought it was and a bad thing if he ever took out a whisky license. He was raised in a time and place of free whisky drinking. The whisky barrel was in the grocery store. It was everywhere, and whisky was cheap. Corn was the staple of the mountain clearings and the bottom lands and corn liquor was the milk of the men who were cutting out states and territories. When they had too much of it, as even they could get by starting before breakfast, and when they had a grouch with it they were tough customers.

Any one of us who had seen two sons of freedom full of liquor to the eyebrows, rolling over in the dirt and trying to gouge each other's eyes out, sometimes succeeding, or bite off anything they could get their teeth in, might have been in favor at least of liquor regulation and temperance.

Lincoln no doubt was against liquor. Grant used it. His enemies called him a drunkard, and Lincoln wanted to find out what kind of whisky he drank and send it to the other generals. Sheridan liked his liquor. Most cavalry officers do and the other branches of the service do not think that is a cavalry peculiarity.

In still earlier days Andrew Jackson liked his drop. They preserve at the Hermitage in dry Tennessee the traveling cabinet Old Hickory toted along with him on his journeys to carry his supply of hard liquors. Some of his admirers are afraid that was a bit of a flaw in the iron man of the Indian wars, the hero of New Orleans, and the great warrior of the common people, but his detractors think it would be just such a man who would introduce the spoils system in the country.

There is a letter of Washington in which he asks a friend to take one of his male slaves down to the West Indies and sell him for a barrel of rum. We can't prove that slavery was right because Washington had slaves. He didn't think so, and would have released them if he had not thought they would be helpless then in society organized as it was. He didn't think drinking was wrong. He liked it, but we have no account of him scandalizing a sober occasion.

The younger Pitt, when prime minister of Great Britain, used to go to a night session of parliament so full of wine and cognac that he was incoherent, but Washington was always a majesty of dignity.

The sainted ancestors of New England were rum drinkers and traders in rum. If you call the roll of the distinguished dead to decide whether prohibition is good or bad by their way of thinking about it the case is for liquor. The retort may be that they were bad people in this respect and no examples for modern right thinking and right living. They did fairly well handling the problems they had to meet, and we are here getting the benefit of their wisdom, strength, and character. Mr. Bryan is against liquor and Theodore Roosevelt wasn't, whatever that proves.

If the wet side of a great man's nature is to be regarded as his black side we must go back a little further. There was a wedding feast at Cana. The people were poor. The guests asked for wine and there was none.

And there were set there six waterpots of stone, after the manner of the purifying of the Jews, containing two or three firkins apiece.

Jesus saith unto them, Fill the waterpots with water. And they filled them up to the brim.

And he saith unto them, Draw out now, and bear unto the governor of the feast. And they bare it.

When the ruler of the feast had tasted the water that was made wine, and knew not whence it was: (but the servants which drew the water knew:) the governor of the feast called the bridegroom,

And saith unto him, Every man at the beginning doth set forth good wine; and when men have well drunk, then that which is worse: but thou hast kept the good wine until now.

It was not unfermented grape juice. Man "have not well drunk" grape juice. In the Bible Latin Vulgata it reads:

Et dixit ei: Omnis homo primum bonum vinum ponit: et cum inebriati fuerint, tunc id, quod deterius est: Tu autem servasti bonum vinum usque adhuc.

If anybody wants the Greek original of this he can find it in the public library.

The best part of the bonum vinum until the guests were well inebriated, and then the inferior wine. The miracle gave them the best at the end. It wasn't grape juice.

We do not know whether Lincoln knew his partner had taken out a whisky license or not.

THE WEEKS RULING.

A temporary status quo, a gradual reduction in water consumption, meterage, and the construction of sewage disposal plants is about what Chicago expected in the war department ruling; and that is what she got.

Continued use of 4,500 cubic feet of water per second from Lake Michigan is the critical factor of the ruling in Chicago's favor. Meterage and the construction of sewage disposal plants were due, anyhow. Sewage disposal plants are under way, and the ruling will have only the effect of speeding and probably amplifying the job.

What effect a reduced flow will have on navigation when the lakes connections with the Atlantic and the gulf are opened is another question. But that must wait until its time comes.

Meanwhile the present diversion through the sanitary canal will continue for five years. It will give time to build the $54,000,000 sewage treatment system. It must make meterage immediate.

Three big projects must be undertaken to complete the Chicago sanitary system. They are metering, sewage disposal plants, and filtration. The first two are required. The last is necessary in the near future. All will cost money. An initial cost of $100,000,000 and an increase of sanitary district bonding power from 5 to 5 per cent should not alarm the public. The costs will be returned in cash in the case of metering and in health and other ponderable and imponderable values in case of the other two.

Secretary Weeks' ruling in most respects will be Chicago's gain. It advertises three sanitary necessities for this city. Their realization will be a gain for everybody.

THE DEADWOOD COACH.

A decision of the Appellate court reverses a Circuit court decision restraining the city from interfering with the showing of the Tom Mix film, "The Deadwood Coach." This was a western with shooting, lots of it. Bad men did some of it and good men did some of it.

The court holds: "Where gun play or the shooting of human beings is the essence of the play and does not pertain to the necessities of war, nor to the preservation of law and order; when it is for personal spite or revenge, and thus becomes a murder, the picture may be said to be immoral; it inculcates murder."

Censorship always seems to be stumbling along to an objective it knows is good public policy and always winding up in illogical complexities. The greatest western of them all was "The Virginian." It was one of the great American novels. Its climax was gorgeous gun play.

No true record of early western life could be given without gun play. The officers of the law might be shown shooting the bad men, but the part the bad men played could not be shown.

Murder for revenge, for power, lands, money, love, is the motive of the highest drama from the Greeks to our day. Romeo and Juliet could not have been shown on the screen in Chicago if a producer intended the spectators to see in the film what Shakespeare intended the people to see in the theater. Othello, Hamlet, Macbeth, the whole range of English tragedy, the whole range of all tragedy, recognizes that drama is in violent death, not an octogenarian death in sick bed, but violent death resulting from jealousy, greed, ambition, and other passions of man.

Censorship generally means well. It sees society struggling with various forms of violence, and it tries to repress incentives. It considers the impressionable ages and types and it knows the movies have the greatest spread of influence. Suggestion is everywhere. It is in the newspapers, in fiction, in the theater, but Chicago did not raise a crop of gunmen because of western gun plays on the screen. That did not account for Dean O'Banion, Moss Enright, or any other gunman who has gone to his rest. It did not account for the gun play in the west which the western play portrays.

Censorship has a hard time getting a formula which will work. It is hard for a court of review to get one, just as the Appellate court found out when it came to a conclusion which, if applied to all drama, would prevent the showing of the world's greatest tragedies.

STATE POLICE.

The state police bill in the legislature asks only for an extension of recognized policy. That is the use of a properly and adequately organized force for community security. For the country districts and villages no such force now exists. Hard roads and fast cars have changed things in the country. Local constabulary or the sheriff and his posse had a better chance of handling criminals on mud roads in wagon days than they have now.

State police are as needed now as city police. There is no argument against the one which could not be used against the other. Both are required by the security of the people of the state.

Editorial of the Day

JOHNNY BULL'S AWAKE.

[Cedar Rapids, Ia., Republican.]

Twenty-four hours from London to the farthest outpost, predicts Commander C. D. Burney, member of the English parliament and one of the leading British aviation experts. Twenty years will do the trick, according to the English airman, in his interview in which he portrays England as leader of the world in 1945 as well as in 1925.

To prove his statement he shows that the British empire is four times as large as the United States, has four times as many people, has the greatest mass of raw materials and the greatest range of climate. With a closely linked group of possessions made possible by a well organized system of airships, he thinks the United Kingdom can win back the position now being asserted by the United States.

Mr. Burney sees airplanes traveling at an altitude of 100,000 feet, at the rate of from 500 to 600 miles an hour, within one score years. England at such a time will then have access to all of the raw materials of her colonies, making her the greatest industrial power in the world. America has that advantage now, in the mind of the Englishman, simply because her wealth is concentrated.

Instead of boasting of her great navy, England will stake her leadership in the air in 1945.

Burney's prediction has all the earmarks of a truth that can't be avoided. England with her possessions is much greater than the United States and the few islands we own. English wealth is greater than American wealth. Supremacy in the air for England will mean supremacy on land and sea. America seems doomed to second place among the nations of the world—unless, of course, we speed up.

EARLY BIRD AND OWL.

"We had a fine sunrise this morning," said one Decatur to another. "Did you see it?"

"Sunrise?" said the second man. "Why, I'm always in bed before sunrise."—Toledo Blade.

How to Keep Well. By Dr. W. A. Evans.

Questions pertinent to hygiene, sanitation, and prevention of disease, of matters of general interest, will be answered in this column. Where space will not permit, or the subject is not suitable, letters will be personally answered, subject to proper limitations, and where a stamped, addressed envelope is inclosed. Dr. Evans will not make a diagnosis or prescribe for individual diseases. Requests for such service cannot be answered.

[Copyright: 1925: By Dr. W. A. Evans.]

DANGERS OF FAT.

If you are overweight you should reduce. When you get it down keep it so. Of each 100 fat jokes, at least fifty have not the self-control required to reduce. They are just fat jellyfish, calling themselves members of the superior human race, but members of the fish tribe just the same. Of the fifty with nerve enough to reduce, only about ten have the persistence, perseverance and abiding determination required to keep their weight down. These forty are not in the jellyfish class. When it comes to a quarter race they are lion hearted, but when it is a matter of the life race they throw up their tails before they get once around the track.

It is time to let the physical culturists have the field of advising people to reduce while the profession of health sharks take up the job of trying to get the reducers to stick. Statistics prove that the overweights die young. They have a heavy pneumonia death rate. They are prone to have diabetes, high blood pressure, and Bright's disease. If they are operated on, they are prone to die from the anesthetic. They snore and they are short winded. Nobody loves 'em.

Is any more argument needed? If they care to be loved by their neighbors, to say nothing of their wives, and to live to a ripe old age, should they not reduce and then, having adjusted their diet to their work, keep the weight down as a matter of habit?

Some cities call their police force "The Finest" on occasions, but abuse them the balance of the year. Philadelphia likes its policemen and, liking them, tries to keep them. In order to keep them they have them take a thorough physical examination every year. This yearly examination of several thousand men has disclosed certain facts that should prove helpful to men of the same age in other groups. One is that high blood pressure, sugar in the urine and blood, or diabetes, Bright's disease, and obesity are apt to go hand in hand. It has been proven that one good way to reduce high blood pressure is to reduce weight. There is a good deal of evidence that people with high blood pressure have too much sugar in the blood. A recent report by Dr. Mohler indicates that the diabetes is an effect rather than a cause of arteriosclerosis. But whether cause or an effect, the dieting which reduces weight lessens the diabetes as it lessens high blood pressure.

CHILDREN HAVE RICKETS.

Mrs. B. H. G. writes: I have four children, all but one of whom show signs of rickets and he had it at first but outgrew it. They are out of doors several hours a day whether there is sunlight or not. That is, all except the baby, who is not out much in cold weather.

1. Does "exposure to sunlight" mean with or without clothing?
2. What is a quartz lamp and how much do they cost?
3. What would be the dosage of cod liver oil and lime for children, 1½ years, 6 years, 8 years, and 10 years?
4. How do you "radiate" butter and other foods?
5. Is the lime given in form of lime water or mixed with cod liver oil?

REPLY.

Fortunately, most children who have mild rickets outgrow the disorder in great measure, provided they do not succumb to pneumonia or some form of contagion. The rickets children are exceptionally susceptible to pneumonia, measles, and such.

1. Exposure to sunlight is most effective when the child is naked and in the open air. That is the plan Rollier has used so successfully in Switzerland. As a rule, however, playing in the sunlight in the out-of-doors, dressed comfortably, is all that is required for most children.
2. A form of lamp giving an artificial light having many of the properties of sunlight. I do not know the cost. In some cities there are hospitals and offices equipped with such lights.
3. A tablespoonful of a good emulsion once a day is enough for the older two; a teaspoonful for the younger.
4. By exposing to sunlight or to some artificial light.
5. Either way, or as milk. Milk, nuts, and whole grains are rich in lime.

EAT LESS, THEN EAT LESS.

J. McC. writes: I have been a motorman on a car for the last eight years. I am 40 years old, 5 feet 5 inches and weigh 170 pounds. Can you tell me how to reduce, as I think I should weigh only about 140 pounds.

REPLY.

Eat less.
Eat about two-thirds what you now eat.
Lessen your intake of bread, cereals, pastries, dessert, and sweet things.

CEREAL AND SOUPS O. K.

M. J. S. writes:

1. Can my 2 year old boy have for breakfast some cornflakes, puffed rice or wheat? If so, with warm or cold milk?
2. Is it safe for the same child to eat canned soup or canned vegetables?
3. I put the child to bed at 7 p. m. Is that too late?

REPLY.

1. Yes—either.
2. Yes.
3. I expect so. Much depends upon how late in the morning he sleeps.

FRIEND OF THE PEOPLE

Letters to this department must be signed with names and addresses of writers.

ABOUT NOTARIES PUBLIC.

Cullom, Ill., March 5.—[To the Legal Friend of the People.]—1. A firm asks an employé who is a notary public to acknowledge a number of signatures. Payment of usual fee is refused after acknowledgments are taken. Notary public had his commission for two years prior to becoming affiliated with said firm, always having received the customary fee. What is the ruling in a case of this kind?

2. Also, can a person holding a commission as notary public in this state also hold the office of justice of the peace? G. F. and L. R.

1. The notary is entitled to collect.
2. Yes.

TRIBUNE LAW DEPARTMENT.

A SEWER IN THE SPRING.

Chicago, March 3.—[Friend of the People.]—When does the city expect to put in the sewer in Kolin avenue between 59th and 63d streets? Last fall the sewers were put in all around here, but not in this stretch. J. P. M.

The assessment has been confirmed for the sewer in Kolin avenue in vicinity mentioned and we expect to put the sewer in during the spring.

EDWARD J. GLACKIN, Secretary,
Board of Local Improvements.

LANDLORD CHANGES HIS MIND.

Chicago, March 4. — [To the Legal Friend of the People.]—I have a notice from my landlord telling me that my rent would be raised from $75 to $80 when the present lease expires. Now he has sent another notice saying that there was a mistake and that the rent would be raised from $75 to $85 a month. Can I hold him to the first agreement to raise it only $5 instead of $10? F. L. H.

No.

TRIBUNE LAW DEPARTMENT.

ILLINOIS BONUS.

Chicago, March 5.—[Friend of the Soldier.]—Have they stopped paying the state bonus or is it all paid out? Is it true it is too late to apply for it, or is that the federal bonus I am thinking of?

E. N. O.

The bonus is still being paid. Several thousand claims remain unpaid. It is too late to make application for the Illinois bonus, but applications for the federal bonus may be filed until Jan. 1, 1926.

FROM THE TRIBUNE'S COLUMNS

60 YEARS AGO TODAY

MARCH 9, 1865.

NEW YORK.—The Herald's City Point correspondent says: "There is no longer any doubt that Sheridan's movement up the Shenandoah valley has been crowned with complete success. All reports indicate that he surprised the rebels under Gen. Early at Waynesboro, utterly routing or capturing the entire force, including the doughty general commanding. He took forty officers, 1,300 prisoners, eight cannon, and more than 100 wagons." He is rapidly advancing on Lynchburg.

SAN FRANCISCO. — The Nevada legislature passed a resolution asking congress to furnish a sufficient military force to protect the Overland Mail.

NEW ORLEANS.—The flagship Arizona, Lieut. G. W. Brown commanding, accidentally took fire thirty miles below here and was destroyed. When the fire reached the magazine the vessel blew up, killing five of the crew, but none of the officers was injured.

PHILADELPHIA.—The Richmond Enquirer says editorially of the rebel congress: "The country turns in disgust from the congress. For four months it has sat in Richmond, and day after day witnessed the military strength of the confederacy dwindling away, and, although Lee has applied to it and implored it to use the great military strength of the Negroes for the defense of our country, yet to this date of the session it has wholly failed and refused to adopt this measure for the salvation of the country."

CHICAGO. — Frank Spindler, the wife poisoner, recently sentenced to be hanged, has had his sentence commuted by Gov. Oglesby to imprisonment for life. The fact that Spindler is an imbecile was the reason for the executive clemency.

25 YEARS AGO TODAY

MARCH 9, 1900.

CHICAGO.—The Second Presbyterian church at Michigan avenue and 20th street was destroyed by fire which started in the organ loft. Only the walls and steeple were left. The loss is estimated at $125,000.

LONDON.—Queen Victoria joined with her London subjects in a grand demonstration over the successes of the British arms in South Africa. The aged queen was met with unparalleled enthusiasm as she drove through the streets.

PARIS.—Fire destroyed the historic Théâtre Française, home of the Comédie Française. Seventeen women were severely injured and one actress, Mlle. Henriot, was burned to death.

CHICAGO.—Archibald Carle, sentenced by a jury to the penitentiary for twenty-five years for killing Hector McKenzie, asked Judge Brentano for a new trial so that he might plead guilty and be hanged. He told the judge he preferred to die on the gallows to going to prison.

NEW YORK.—The National Baseball league will consist of eight clubs this season. The magnates in a meeting here wiped Baltimore, Washington, Cleveland, and Louisville off the slate. To do this it was necessary to buy the clubs, and it cost nearly $100,000.

CHICAGO. — Frederick C. L. Muehlke, 70, and Mrs. S. F. Fritz, 60, were married at the home of the groom, 172 Sedgwick street.

10 YEARS AGO TODAY

MARCH 9, 1915.

WASHINGTON. — The possibility that intervention in Mexico will be forced on the United States is receiving the serious consideration of President Wilson. The President sent an ultimatum to Gen. Carranza, demanding that he insure the protection of foreigners in Mexico City. Four warships have been ordered to Mexican waters.

LONDON.—Three more Dardanelles forts have been battered to dust by the allied French and British fleet. For the number of ships engaged and the range of guns the battle of the Dardanelles is unlike anything in history, according to naval experts. Some of the shells are thrown a distance of twelve miles.

PETROGRAD.—"The Germans explain their retreat from Grodno (northern Russian Poland) by the necessity of employing their armies there for other operations," says a statement issued by the official press bureau.

CHICAGO.—The city council adopted an ordinance, presented by Ald. Eugene Block, requiring the street railways to provide sufficient cars to give every passenger a seat outside of rush hours. He expressed the opinion that finally a measure has been drafted that is, legally speaking, bullet-proof.

A LINE O' TYPE OR TWO

How to the Line, let the quips fall where they may. R. L. L.

HAMPTON TOWN.

Yeck for tute, yeck for mandy,
The song's to sing together;
The kam is low past Hampton Town
And blue light's on the heather.
Love is such a futile thing,
As all the world can see;
The roads run white from Hampton Town—
Come hatch yer tan with me!

The Romany are near tonight,
There's gray smoke on the hill;
I mind the path runs through the trees
Where every bird is still.
The dark bloods sing apa o chone
There by the red-brown flame;
Chovihani comes back tonight
And gypsies name a name.

The roads run far from Hampton Town,
And white . . . and never end,
For love's a futile nameless thing
If you've a song to lend.
It's yeck for tute, Romanichal,
And yeck for mandy, too;
My heart has waited years for this—
And gypsy-folk, and you!

Donjarran.

"Yeck for tute"—one for you.
"yeck for mandy"—one for me.
"kam"—sun.
"hatch yer tan"—pitch your tent.
"apa o chone"—about the moon.
"chovihani"—a witch.
"Romanichal"—a Romany Rye.

* * *

SPRING was in the air yesterday; it is surely coming. All we have to do is to get through this week. But it's an ominous looking week—it's got a Friday the Thirteenth in it.

Regarding a Poet and a Vox Popper.

SIR: When a well-intentioned Vox Popper tells the customers that MacKinlay Kantor's *Floyd Collins' Grave* is not a good poem because it is written in dialect, it is merely the mildly amusing hallmark of the *nouveau read*. But when he adds that only such masters *(sic!)* as Rudyard Kipling and R. W. Service could do justice to the subject, it ranks as high and delicate comedy. For one recalls that Mr. Kipling has, has always, been too busy playing nursemaid to an empire to write poetry and Mr. Service was born to sign a gentleman's agreement with Zane Grey to put only his prose into rhyme. . . . But a Vox Popper (as Mr. Pope so nearly and so truly said) in treading firmly where angels stand diffident in the doorway justifies his existence in amusing; one does not expect (and it is as well) him to have the discernment to see that MacKinlay Kantor has put into words almost for the first time something of those dull, inchoate thoughts that grope heavily through the mystic mind of a Kentucky mountaineer; thoughts a mountaineer could not express; nor would, because of the queer shame that stifles a silent people. In doing so he has justified *his* existence as a poet. HELEN HENNA.

NOCTURNE.

Captive between dawn and evening,
Only at night set free,
Oh why does the day not know
What only the dark hours see . . .
Velvet moods, silken draperies
Of thought, a hidden, tangled web,
Why is day so busy with speech,
And night with what is unsaid. . . .

PIERROT.

GUTZON BORGLUM is going to carve figures of Washington and Lincoln on the mountain of the Black Hills in South Dakota. We're getting worried about this thing of putting carvings on mountainsides. We'll be afraid to go west next summer for fear when we glance up at Pike's Peak we'll find that some one has cut "You Can Do It Better with Gas!" all across five miles of mountain.

Oh, Ez Ra, Do, Please!

RHL: Gee! it certainly is a shame that Ez Ra of Moline won't be able to sing for us next Line Night on account of that nasty old cold, for he really has a perfectly marvelous voice. But I'll tell you something else he can do that will be altogether novel and original, and that is, he can shoot a peanut from the end of a spoon right into his mouth. Just think of that!! He hardly ever misses, either. You just ought to see him do it. And gee, it's awfully hard to do, too, because once I tried it and the peanut went right past my mouth. And maybe if you wanted him to, he could shoot the peanuts into the microphone instead of his mouth, and then they'd come out the loud speakers, wouldn't they??? ALICE BLUE.

It's the Reaction.

Oh!! Charlie dear! Dignity must be preserved in places other than Evanston. REAL TEARS.

DAWN.

R. H. L.: Please let me thank you for Friday morning's "Dawn." Perhaps I should be thanking the Queen of the Suburbs, but the wonderful thing to me is that you, a mere man, have been able to appreciate its tragic loveliness.

To a woman who has watched the dawn many things are made plain. She learns to expect nothing—and everything—of life, and the sturdy male beside her. He takes with open hand what comes. His joys—how wonderful! His sorrows, how sad!

But, after all, how frail is he, for—ah, he has missed the dawn! E.

SOME of the Contribs have organized the Line Harmony Quartette to sing on Line Nites. It's a unique quartette, because every member is the leader. And it has seven members. That is, it had yesterday, but we expect that by this time it has nine or ten. The quartette is already practicing on the song with which it is going to open the Line Nite program next Saturday night at WOC at Davenport. There's only one verse as yet, but it's quite likely there will be more.

FIRST VERSE.

How do you do, I-o-way; how do you do?
How do you do, I-o-way; how are you?
We know it is a crime,
Saying "I-o-way" ev'ry time,
But that's to get the rhyme,
How do you do?

CHORUS.

How do you do; how do you do?
How do you doodle-doodle-doodle-do?
How do you pronounce your state?
Well, we pronounced it great!
How do you doodle-doodle-doodle-do?

AT LAST! AT LAST!

R. H. L: I've got it! I've got it! The man who bought the pawn ticket is the loser. REDDEX.

Concerning Margie and Max.

R. H. L.: I listened in Thursday night for the first time to the doings of the contribs and I loved every bit of it. MacKinlay Kantor—he made me feel all queer and creepy when he read his "Floyd Collins' Cave"—one just felt the terrible enveloping aloneness of it all. And then Marjorie F. W.—when she read her second poem, the name of which escapes me (I mean the one about Love and Faith)—brought home all too clearly the tragic truth of those last lines. You see, I have found out for myself. And so with the many happy moments which you gave us, there were a few that were sad, but it was a wonderful hour. RAINBOW PIX.

RISIBILITY.

R. H. L.: Just what kind of a cap did you say was going to descend on Charley Dawes the fourth of March? OH MIX.

THANK HEAVEN, it's Monday again! Goodness, what will Charlie Dawes do today? O, we can hardly wait! R. H. L.

LEST WE FORGET!

[Davenport Times.]

VOICE OF THE PEOPLE

Writers should confine themselves to 200 or 300 words. Give full names and addresses. No manuscripts can be returned. Address Voice of the People, The Tribune.

HOW LONG WILL THE OIL LAST?

Chicago, March 5.—A few days ago in a leading editorial you made the statement that oil would last only about ten years longer, or words to that effect.

So many statements are being made concerning the probable exhaustion of petroleum that I feel constrained to reply to your statement because I believe we are unnecessarily alarming the people. I am unable to understand how or why statements of this sort are made, because there is nothing to back up the assertion. Even my good friend, Director George Otis Smith, of the United States geological survey, seems to have "sold" his idea of a petroleum famine quite generally to officialdom, and I am sorry to observe some who are supposed to comprise a part of the oil industry. I am unable to share his fears. In 1900, when the automobile was first beginning to take hold of the country, our yield of crude oil was 75,989,000 barrels. In 1924 it was approximately 715,000,000 barrels. In 1900 we received 12 to 15 barrels of gasoline from 100 barrels of crude. Today we recover as high as 80 barrels of gasoline from 100 barrels of crude. Then our surplus stocks of crude and gasoline were negligible. Today we have 400,000,000 barrels of crude in storage, approximately 1,400,000,000 gallons of gasoline, and a corresponding surplus of other refined products. For years we have had a daily excess crude oil production. In addition to this we have a rapidly growing output of natural gasoline. Moreover, we are fast increasing the mileage per gallon of gasoline. H. G. JAMES,
Secretary and Manager, American Oil Men's Association.

WHAT THE EIGHTEENTH AMENDMENT REALLY WAS.

Chicago, March 1.—In the beginning the eighteenth amendment was a slacker addition to the constitution. I say that because the people who were responsible for its incorporation were a lot of cowards who were afraid to fight for their country and waited until the he-men were at the front fighting to defend their birthplace. Ask any ex-service man. (Of course some may have been forced to go and probably were assigned the yeoman jobs.)

As I understand, they put it through by intimidation and coercion of our congressmen. Drunken congressmen on unsteady legs, pointing to the north star while discussing the south, voting for something they did not personally want and misrepresenting their constituents at home. Isn't it on record that a congressman from Peoria or some place in Illinois, who voted for the eighteenth amendment and the subsequent Volstead act, had his cellar robbed of over $17,000 worth of choice wines and liquors? This would prove that was misrepresentation by men who had not the courage of their convictions. The people never indorsed the law.

Politicians may go into office, rob the people and get away with it. But I say, "Tribby," take it from me, when you take away the people's pleasures you commit the unpardonable sin. They'll never keep the law for it. It is not enforceable. F. DRISCOLL O'HARA.

"I AM 20, BUT A CYNIC ON MEN."

Chicago, March 3.—Men are everlastingly complaining of how expensive we girls are, etc. If some of these men would take the trouble to look for a decent girl they would not have this difficulty. An honest to goodness sensible girl would never think of making the demands J. J. W. refers to. The everyday flapper has no idea of the value of money, or, permit me to say, the really good things in life; all she wants is one grand time, and if you men are foolish enough to waste your hard earned money on that type, that's your own hard luck. There are innumerable girls who would appreciate a movie and the companionship of a nice young man, but you don't find these girls in the dance halls or on street corners, and if some of you by chance do meet one of us you pass us by like a bad nickel because we don't put on a song or dance for you or dress in the ridiculous height of fashion. I am only 20, but to my sorrow I have already become a cynic when it comes to men. They always blame us for everything, but they never stop to think that criticism begins at home. Give the home girls a chance, fellows, we aren't really so bad, and don't condemn our sex just because you happened to pick on the wrong type. E. S.

WHERE SHOULD THE NEW TERMINAL BE?

Chicago, Feb. 21.—It has been recommended that a union station for fourteen railroads be located upon the block now occupied by the federal building. Granting that the railroads would consent to track depression, electrification, and the use of air rights above their yards and terminals, a few well known facts are sufficient to eliminate the proposed location from consideration.

1. Street traffic to and from a station of such proportions would be unbearable within the already overcrowded loop.
2. Through and suburban traffic within the city must be segregated.
3. The useful life of the average terminal is only twenty-five years. Within the loop no provision is offered for expansion along with the growth of the city. A group of unit stations located south of Roosevelt road will secure all of the advantages of a single union station and, at the same time, permit of future growth.

No greater problem is offered the planners of the future of Chicago than the selection of a south side terminal site. CHARLES M. NELSON.

IT'S NOT WHAT HE SPENDS, BUT HOW.

Chicago, March 3.—Maybe you do spend a few dollars on a girl once in a while, but how do you do it? Do you spend it and keep a sad expression all night, or do you forget about the morrow, as you should? A girl likes to know that her boy friend is no tightwad, and after she finds that out, if she really cares for him and if she knows his financial circumstances, will be more than glad to keep a pace with his purse. However, maybe you are inclined to brag about your wonderful position, leaving the girl under the impression that you have loads of money to spend, and if you don't spend it on her some other girl will enjoy it; sometimes the latter is the case.

Now, boys, after you have shown the girl a few good times, and you have explained how much you would enjoy doing that every night in the week, but financial circumstances stand in your way, if she really cares she will be willing to sit in a movie seven nights a week, if she really cares; however, if not, take the open gate with a smile and look further. MLADE.

IF THIS BE BOSTON, THANK HEAVEN FOR CHICAGO.

Chicago, March 5.—It is evident by this belated squawk of our Bostonian visitor about the west that the goods he has to offer lack that something which makes a sale possible. Then, did you note his Bostonian English? And this product of the effete east holds our line up to ridicule! If this contributor is a real Bostonian, thank heaven for Chicago. T.

HE'S A PRETTY LIVELY MARTIR.

Chicago, March 5.—The people of the United States should provide a fitting tribute to the name of Brig. Gen. Mitchell, whose honorable military career was sacrificed upon the altar of hypocrisy and red tape by his own President.

There was a time when a soldier's efforts to save his country from degradation were sincerely and graciously rewarded, and the hero lived on in the minds and hearts of men who came after him.

Not so today. Certainly he is a martyr. TOM BAMBER.

SPRING CLEANING

[London Opinion.]

Mistress: "Bridget, drop what you're doing and come and help me."

MARSHALL FIELD & COMPANY

MANUFACTURERS · IMPORTERS · WHOLESALERS · RETAILERS

Retail Store · State, Washington, Randolph and Wabash

Felt Hats

The Seasons Millinery Success, Presented Today, in a Most Comprehensive Display

PARIS gives leadership to the Felt Hat for every costume. And Marshall Field & Company simultaneously with Paris presents the most comprehensive and important showing ever held in its Millinery Sections.

The supremacy of Felt Hats goes hand in hand with the prestige of the ensemble mode, in which color plays a dominant role. For so complete is the color range of the Felts in this impressive display, you are delightfully certain to find a Hat to match every costume—for sports, street, afternoon and informal evening wear.

AN especially important innovation is the "custom fashioning" phase of this presentation. You may selec ta fur felt body in French and Debutante sections, and have it shaped and designed smartly and becomingly on your head.

Through another arrangement, equally fascinating, you may have the felt body, chosen in any section, dyed to match perfectly each of your costumes—and on very short notice. The range of tones is amazing; more than one hundred shades—from palest orchid, for instance, to deep purple—obtainable from every color.

MILLINERY SECTIONS, FIFTH FLOOR—JUNIOR MILLINERY, FOURTH FLOOR.

Do You Know These Facts About Felts?

Legends About Felts

THERE'S the old story of the Monk Saint Clement and his accidental discovery of Felt when he lined his sandals with soft lambswool.

It is reported, too, that the Crusaders brought Felt back from the Orient in the 12th century; it has long been used as sun protection in the tropics; the Turk made his fez of it; the Puritan his steeple-crowned hat, and the Cavalier chose it for his own gallant headdress.

In America the Hungarian patriot Kossuth is supposed to have sponsored the soft felt hat.

What Goes into Fine Fur Felt

The fur of carefully chosen pelts makes the best Felt—and all Hats featured in this display are of felt made from the fur of hare and rabbit; selected expertly for the fine quality and texture of the hair.

Felt in the Making

IN the Untrimmed Section, every process in the making of Felt is shown in an elaborate special display. Carrotting, clipping, sorting for grade and color, blowing, mixing, cleaning, and the early stages of forming the Hat body, shrinking, dyeing, stiffening, finishing. The number of processes and their ingenuity give new respect for the beauty of the finished product.

Felts in Every Section

Each Section has a magnificent collection of its own type—both large and small head sizes—at these price ranges:

French Salon, from $25 up.
Debutante Salon, from $18 up.
American Room, from $10 up.
English Room, from $10 up.
Sports and Street Hats, $6.75 up.
Ready-to-trim Hats, $2.75 up.
Junior Millinery, from $5 up.

A Paris Spring Innovation —The Taffeta Dress

SO delightfully does the bouffancy of Taffeta fit into the vivacious setting of spring that its success, sponsored by Paris, is instant. Its crisp folds achieve the front flare through godets or shirrings; filmy jabots, new lace yokes and bibs combine with it charmingly.

The Dress pictured below, of navy, black or brown taffeta in the coat style, confines its fullness to the front, though a fringed ruching borders the entire hem. The panel of tucked net and embroidered batiste is fashioned on a slip of ecru georgette, $125.

Women's Costumes, Sixth Floor, South, Wabash

Fur Accents the Slenderness Of Coats of Soft Cashmeres

FUR is far too decorative to be abandoned with winter, but this spring it is prone to border sleeves and hem, leaving the neckline simple, flat, tailored. The slender shoulder line of the Coat pictured is emphasized by the sleeve, cut deftly in the drop-arm fashion; the collar rolls back softly. The fur bands are of dyed fox.

Pastel shadings are important on the color palette of spring—hence many of the loveliest Coats come in fawn, gray, rosewood, and reseda greens, self trimmed in cleverly fashioned designs.

Women's Coats, Sixth Floor, North, State

Furs and Fabrics Combine For Sports and Spring

RICH, soft fabrics have replaced the rougher materials once associated with sports, and are holding their own with the popular tweeds and homespuns. The coat sketched below illustrates this change. Soft jeweltone, cut with the small, flat collar of the present mode, tiny pockets, and a slight flare below the hips, has border and cuffs of kit-fox. It may be chosen in several shades—in topaz, saphirine, aquamarine, rock crystal and cornelian, with linings to match, and fur in natural, cocoa or amber shades. $145.

Sports Apparel, Sixth Floor, South, State

Ensemble Suits Are Seen This Season In All the Smartest Places

FOR the morning walk, for luncheon, for all afternoon affairs, even for dinner and the evening, the smart woman chooses the Ensemble Suit this spring. Kasha and bright colors for street wear, in the mannish effect; silks for dress, with embroidery and rich fur, or satins with lace or beading.

Two Suits Typical of Ensemble Smartness

The two suits sketched below illustrate the informal and formal note. At right, charmeen Coat with crepe Dress, smartly embroidered, $175. At left, one of many silk models, combining exquisite colors, and handsomely embroidered, $135.

Women's Suits, Sixth Floor, South, State

"The Hoosier Salon," an Exhibit of the Work of Indiana Artists, Picture Galleries, Second Floor.

Calls Sunday Air Concerts Best of Week

Elmer Finds Variety in Local Programs.

BY ELMER DOUGLASS.

Not only are the Sunday programs generally the best of the week, but they are different, the one thing about as important as the other.

The first tones heard yesterday were the vigorous, Apollo-like voiced Apollo Male quartet from W-G-N from 2:30 to 3:30. Later, this same quartet was found furnishing the KYW 4 to 5 classical hour of music. Its program was not classical, not popular; rather in betwixt the two, and both its program and its voices in ensemble and in solos, were good to listen to. And in A. H. Carpenter this quartet has a basso soloist who can handle big things in an unusually big way.

We had an hour of opera for a change. Students of the Chicago Musical college school of opera, at Central theater at 3:30, gave a costume performance of the Nile scene from "Aida" and considerable of "Cavaleria Rusticana." W-G-N gave us the music, though not the "scene"ry. The beautiful scenery in magnificent "Aida" is one-half—this sentence being a free opera ad! "Cavaleria Rusticana" is one-half quarter scenery, one-half quarter acting and three-quarters music. We listeners won on this. This intensely dramatic and certainly difficult opera, with its ever-changing keys, was done with surprising dramatic and musical finish.

Of the individual soloists, from our radio viewpoint, Vladimir Svetloff, a Russian, and the tenor in both operas, revealed a genuine grand opera voice—mature, strong, musical and dramatic—evidently a student with clear sailing on the operatic sea before him. Minna Ysaeva, also a Russian, and one of the sopranos, seemed a close second in talent to Mr. Svetloff. Let's make this "Russian day" for deviltry, and mention another Russian, Mischa Kushelewsky, a baritone. He deserves it anywhow.

Yes, and something else new yesterday—the first of WQJ's Sunday afternoon 3 to 4 o'clock concerts by noted artists. This will be a permanent feature if it meets with public approval, stated Announcer Sullivan. Ambrose Wyrick, the "silver voiced" tenor, was the soloist yesterday.

Mr. Wyrick has a fine, pure toned natural voice, with a dramatic tendency. Yesterday being Sunday, may I beg indulgence to state that Mr. Wyrick's rendition of the sacred song, "Face to Face," sung, as it was, by a man and with heart-aching emotion in his voice, with the words, "And meet Him face to face and be with Him for evermore" (carrying the thought of freedom from care and worry, and of comfort and protection), was one of the sublimest moments of the day.

What more can we add to what we have hitherto said for the Indiana Male quartet on the WEBH 5 o'clock twilight musicale? Except perhaps that never have their voices seemed more refined or blended more perfectly or soundd more gracious—and that's enough to say for this time. The Oriole orchestra—well, they have entered the "always good" class.

LITTLE ORPHAN ANNIE: "and a Stork Brings the Babies"

RADIO PROGRAMS FOR TODAY

(Monday, March 9.) (Standard Time Throughout.)

WHILE renovations and alterations are being made this week in the studio of W-G-N, THE CHICAGO TRIBUNE station on the Drake hotel, the station will broadcast from the radio studio in the Lyon & Healy building. The daily Rocking Chair time, Skeezix time, and the evening programs will be staged in the Lyon & Healy studio.

ALLAN DINEHART.

The Lyon & Healy artist concert, broadcast every day from 2:30 to 3, will be offered this week by Richard Czerwonky, violinist, with Robert Sanders as piano accompanist.

Skeezix time for the children this evening is to be conducted by Miss Margaret Ruth Jordan of the National Kindergarten and Elementary college.

The Simco band of twenty-five pieces, of the Simmons company of Kenosha, Wis., will present an hour tomorrow evening from W-G-N, opening at 8 o'clock. Rocking Chair time tomorrow will hear Allan Dinehart, the star of "Applesauce" at the La Salle theater, in one of his funny monologues.

This is silent night in Chicago.

DETAILS OF TODAY'S W-G-N PROGRAM.

[Wave length, 370 meters.]

9:35 a. m. and on the hour and every half hour until 1:25 p. m.—Board of trade market reports.
12:40 to 2:30 p. m.—Luncheon concert by Drake concert ensemble and Blackstone string quintet.
2:30 p. m.—Lyon & Healy artist concert.
3:00 p. m.—Rocking Chair time.
5:00 p. m.—Board of trade summary; closing stock quotations by Paul H. Davis & Co.
5:30 p. m.—Skeezix time conducted by National Kindergarten and Elementary college under direction of Margaret Ruth Jordan.
6:00 p. m.—Lyon & Healy organ recital by Edwin Stanley Seder.
6:30 to 7 p. m.—Dinner concert by Drake concert ensemble and Blackstone string quintet.

OTHER LOCAL PROGRAMS

6:30 and 7 a. m., KYW [535]. Y. M. C. A. setting up exercises.
11 a. m., WQJ [448]. Household talks.
11:35 a. m., KYW [535]. "Left-Overs," Anna J. Peterson.
12, WLS [345]. Farm program: Bill Parks, pianist.
3, WQJ [448]. Household talks.
3:45, WLS [345]. Contest program, Windsor Park Woman's club.
4, WMAQ [448]. Mothers in council; 4:30, high school teachers.
6, WMAQ [448]. Chicago theater organ; 6:30, Hotel La Salle orchestra.
6:35, KYW [535]. Uncle Bob's bedtime story.
Chicago's silent night.

OUTSIDE CHICAGO

6:15 — WEAF [492], New York; WOO [508], Philadelphia. Mark Strand theater, New York.
6:30—WLW [422], Cincinnati. Dinner concert.
6:30—WOO [508], Philadelphia. Dinner music.
6:30—KFNF [266], Shenandoah, Ia. Concert.
6:30—WOAW [526], Omaha. String quartet.
6:45—WJJD [303], Mooseheart. Geneva organ.
6:45—WCAP [468], Washington. Concert one and one-half hours.
6:45—WGY [379], Schenectady. Musicale.
7—WAHG [315], New York. Musicale.
7—WLIT [394], Philadelphia. Orchestra.
7—WGAZ [275], South Bend, Ind. Concert.
7—WNAC [280], Boston. Musical program.
7 to 10—WOR [405], Newark. Varied program.
7—WSAI [325], Cincinnati. Concert.
7 to 10—WTAM [389], Cleveland. Band concert.
7—WWJ [353], Detroit. Concert.
7 to 8—WCAP [469], Washington. Artist-students' recital.
7:15—WJJD [303], Mooseheart. Novelty orchestra.
7:15—WBZ [331], Springfield. Pro ice hockey game.
7:15—WGR [319], Buffalo. Recital.
7:30—KFAB [340], Lincoln, Neb. Concert.
7:30—WBAP [475], Fort Worth. Double quartet.
7:30—WCAE [461], Pittsburgh. Concert.
7:30—WHO [526], Des Moines. Dance.
7:30 — WOO [508], Philadelphia. Male quartet.
7:30—KDKA [309], Pittsburgh. Orchestra; vocal and instrumental selections.
7:45—WHA [535], Madison, Wis. Basket-ball game.
8 to 9:30—WEAF [492], New York. Academy of Political Science dinner, Hotel Astor.
8—KFKB [273], Milford, Kas. Orchestra.
8—WBZ [331], Springfield. Orchestra.
8 to 10—WCBD [344], Zion. Musical program.
8—WCAY [266], Milwaukee. Concert.
8—WGR [319], Buffalo. Musicale.
8—WHAZ [379.5], Troy. Program.
8 to 10—WLW [422], Cincinnati. Concert.
8—WMH [326], Cincinnati. Musical program.
8—WORD [475], Batavia, Ill. Program.
8—WRW [273], Tarrytown. Police reports, musicale.
8—WSB [428.3], Atlanta. Concert.
8—WOS [441], Jefferson City. Addresses; concert.
8—WTAS [303], Elgin, Ill. Concert.
8:15—WEMC [285], Berrien Springs, Mich. Varied program.
8:30—WCAE [461], Pittsburgh. Concert.
8:30—WCCO [416], Minneapolis-St. Paul. Hockey, Minneapolis vs. Duluth.
8:30—WLIT [394], Philadelphia. Theater features.
8:30—KFNF [266], Shenandoah, Ia. String trio.
8:30—WFA [475], Dallas. Musicale.
8:30—WMC [499.7], Memphis. Hotel Gayoso orchestra.
8:30—WBZ [331], Springfield. Orchestra.
9 to 10—WCAP [469], Washington. Concert.
9—KSD [545], St. Louis. St. Paul's band.
9—WGR [319], Buffalo. Concert.
9—WLIT [394], Philadelphia. Orchestra.
9—WHN [361], New York. Music.
9—WMH [326], Cincinnati. Entertainment.
9—WOAW [526], Omaha. Father and son program.
9—WTAS [302], Elgin. Silvertown orchestra.
9—WHAZ [380], Schenectady. Glee club.
9:03—WOO [508], Philadelphia. Organ.
9:30—KFKB [273], Milford, Kas. Dance.
9:30—WBAP [476], Fort Worth. Orchestra.
9:30—WEEI [476], Boston. Musicale.
9:30—WOI [270], Ames, Ia. Weather report.
9:30—KFKX [288], Hastings. Dance orchestra.
9:45—WOR [405], Newark. Dance.
10—KFI [467], Los Angeles. Concert.
10—KFKB [273], Milford, Kas. Dance.
10—WCAE [462], Pittsburgh. Mythical dirigible.
10—WCCO [416.4], Minneapolis-St. Paul. Orchestra.
10—WGR [319], Buffalo. Orchestra.
10—WOI [270], Ames, Ia. Popular music.
10—WOAW [526], Omaha. Vocal and instrumental.
10:30—WJJD [303], Mooseheart. Opening of Palmer house studio, Chicago.
10:45—WSB [428.3], Atlanta. Dance.
11—KPO [429], San Francisco. Concert.
11—WCEE [278], Elgin. Program.
11:15—WHO [526], Des Moines. Organ.
11:30—WJJD [303], Mooseheart. Organ.
11:45—WDAF [365], Kansas City, Mo. Frolic.
12—KGO [299], Oakland. Orchestra.
12—WBAP [476], Fort Worth. Dance.

BOYS' SPRING CLOTHES—

In the new English Pheasant Tones

Knickerbocker Suits, ages 7 to 16, all wool cravenetted cloth, insuring long wear and waterproof quality. In a wide assortment of new and attractive patterns (with two pairs of Knickerbockers)............ $15.75

First Longer Trouser Suits, ages 14 to 18. Sturdily built of staunch fabrics, makes these suits exceptional values for growing boys. The models are along English lines with vest, straight back coat, and two pairs full cut long trousers.......................... $35.00

A. STARR BEST
Randolph and Wabash
FINE CLOTHES FOR MEN AND BOYS—THIRD FLOOR

W. H. TAYLOR INC
30 South Michigan Boulevard

THE VOGUE OF THE DAY

Ensemble Suits

Nothing has caught the enthusiasm of Paris couturiers with such completeness as the Ensemble Suit.

Without one is to feel *de trop*, when you can make your selection here at such moderate prices.

$95 and more

KIMBALL

"Memories and Visions in Every Chiming Chord"
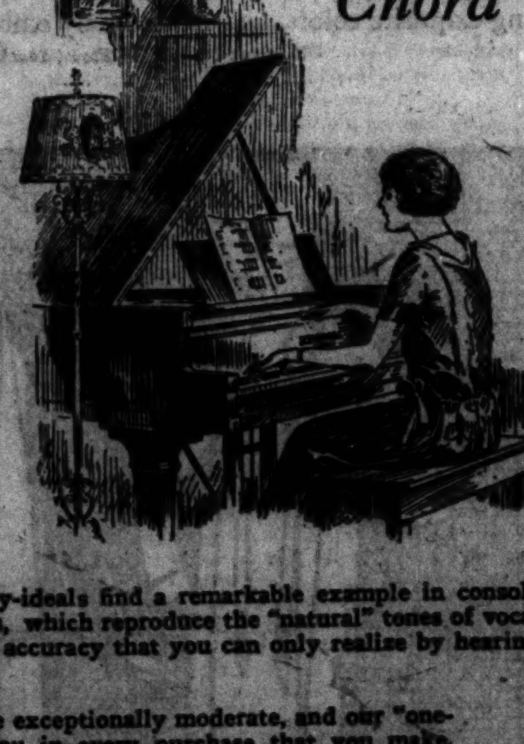
THERE is a power in the tone of a perfect piano that brings picture after picture unbidden before your imagination.

A pageant of scenes and faces passes before your mind's eye—some of them bred by mere fancy, while some are memories of days that you would gladly live again.

Few pianos have this power. But there is a vivid quality in the tone of the KIMBALL to which every emotion of the mind responds. It has lightness and vivacity, softness and pathos, power and brilliancy.

This perfection of tone is found in all KIMBALL models—small grands, parlor and large grands, uprights and players. And KIMBALL quality-ideals find a remarkable example in console and upright phonograph models, which reproduce the "natural" tones of vocal and instrumental music with an accuracy that you can only realize by hearing the records.

All KIMBALL prices are exceptionally moderate, and our "one-price" policy protects you in every purchase that you make.

Demonstrations at any time you prefer. Can you not come today?

Radio Receiving Sets at KIMBALL'S—*Reliable*

W. W. KIMBALL CO. Chicago Established 1857

Our stock of present includes some used Pianos and Players very greatly reduced in price — interesting bargains.

306 S. Wabash Avenue, Kimball Bldg.

Branch Store: 3008 West Roosevelt Road

Grand Pianos and Upright Pianos, Reproducing Pianos, Player-Pianos, Pipe Organs, Phonographs and Music Rolls. Distributors of De Luxe Welte-Mignon Music Records, Columbia Phonograph Records and Radio Receiving Sets

The French Salon — Bedell — STATE STREET CORNER MONROE — The French Salon

Unusual Offering—New French Salon

SPRING FROCKS

Designed and Fashioned With Inimitable French Artistry, of Exquisite Fabrics, of Delightful Colorings

$55

FROCKS that are conceived by the most exclusive couturiers of France possess the charm and chic that every smartly dressed woman desires. To find them at this modest pricing will be a delightful surprise. A fascinating array of exquisite frocks for street, for afternoon, for dinner and for evening!

BEDELL—FRENCH SALON—THIRD FLOOR

MARSHALL FIELD & COMPANY

THE PICTURE GALLERIES

Announce the Opening of the

Hoosier Salon Exhibit

of

Indiana Artists

from

March 9 to March 19

Program for This Week

Today

Artists' Day in the Gallery. Tea will be served at 3:30 P. M. Miss Lucille Hartrath, hostess, assisted by a committee of Chicago Artists.

Tomorrow

Annual Luncheon of Daughters of Indiana at 12:30 P. M., Wedgwood Room. Gallery tour by Mrs. Maude Kauffman Eggemeyer of Richmond, Indiana.

Wednesday

Indiana University Day under the auspices of Chicago Alumnae. Luncheon at 12:30 P. M. in the Wedgwood Room. Gallery Talk by Dr. T. C. Steele, 2 P. M. Talk on early Indiana Art by Mrs. Mary Q. Burnett, 3 P. M. Reception to Alumni and visitors, 3:30 P. M.

Thursday

Earlham Alumni Association of Chicago Day. Guests of honor, Mr. John Elwood Bundy and other Richmond artists.

Friday

Old De Pauw Day. Tour of Galleries conducted by Mr. Edward Sitzman, President of the Indianapolis Artists' Club. Bishop Edwin Holt Hughes, formerly president of De Pauw, and artists of Greencastle will be guests of honor.

Saturday

Public School Art Society. Mr. Frank Hohenberger will lecture at 10:30 A. M. and a special invitation is extended to children of the public schools and their teachers to attend this lecture and visit the Galleries.

SECOND FLOOR, SOUTH, WABASH

Listen in tonight and every Monday night, 9 to 10 P. M. (Central Standard Time) Station WTAS, Elgin. And every Tuesday night, 9 to 10 P. M. (Central Standard Time) Stations WCCO, St. Paul-Minneapolis; WOC, Davenport. Also every Tuesday night, 10 to 11 P. M. (Eastern Standard Time) Stations WEAF, New York; WJAR, Providence; WFI, Philadelphia; WCAE, Pittsburgh; WGR, Buffalo; WEEI, Boston; WWJ, Detroit.

"Best in the Long Run"

More! Silvertown

On your Radio – on your Car

Silvertown, hallmark of all tires, is naturally the quality mark of Balloon Cords . . . Silvertowns by birthright inherit utmost quality from Goodrich research and manufacturing experience . . . With Goodrich footwear, hose, belting, hard rubber products, and radio panels and parts, they share the Goodrich prestige of service value.

THE B. F. GOODRICH RUBBER COMPANY
Akron, Ohio

Goodrich

ESTABLISHED 1870

Radio brings to you in Silvertown music the same high quality you know exists in Silvertown Tires. The Goodrich Silvertown Cord Orchestra imparts to you the same enjoyment and satisfaction you get when you motor on Silvertowns. Tune in with Silvertown—on your car—on your radio.

Radi-O-plause

I enjoyed the Goodrich Silvertown Cord Orchestra Monday evening. I am also a strong supporter of Silvertown Cord Tires, which are decidedly the superior auto tires. L. J. O'L., Chicago, Ill.

Thoroughly enjoyed your orchestra last night. I want to add a word about your Zippers. I always hated galoshes and "Oh, what a grand and glorious feeling" when your Zippers came out. I hurried right in and bought a pair. I hope you never quit making them. A. C. H., Chicago, Illinois.

My wife and daughter wear Goodrich boots and I use Goodrich Cords on my car. As there are only three in our family, that looks like batting 1000. G. H. M., Chicago, Illinois.

Have been listening to your Silvertown Orchestra from WTAS. Best music on the air tonight. Your Zipper Boots are as good as the Orchestra. Mrs. E. E. C., Chicago, Illinois.

Silvertown Band was good, but I have four Silvertown Tires that are better. They have run over 19,000 miles and are good for six more. P. B. S., Oak Park, Ill.

Your Goodrich Orchestra is a peach—as are your Goodrich Zippers. I never would wear galoshes and I was mighty glad to get Zippers, not only from the health standpoint but from that of appearance as well. H. E., Chicago, Ill.

Your wonderful Orchestra has given us as much pleasure as the Silvertown Cord Tires on my Ford. F. J. D., Chicago, Ill.

Our party consisted of twenty-four people and we all enjoyed your wonderful orchestra. We have five Silvertown Cords that are going on 10,000 miles. H. C. S., Chicago, Ill.

GOODRICH RADI-O-LOG *It is sent without cost*

Send Coupon

THE B. F. GOODRICH RUBBER CO., Dept. G-4
Akron, Ohio

I shall be pleased to receive the Goodrich Radi-O-Log. I expect to need new tires about _____
and will be glad to have a Goodrich Dealer call.

Name _____

Address _____

City _____ State _____

Few Abbreviations and Two-Letter Words

BOGEY TIME, FIVE MINUTES

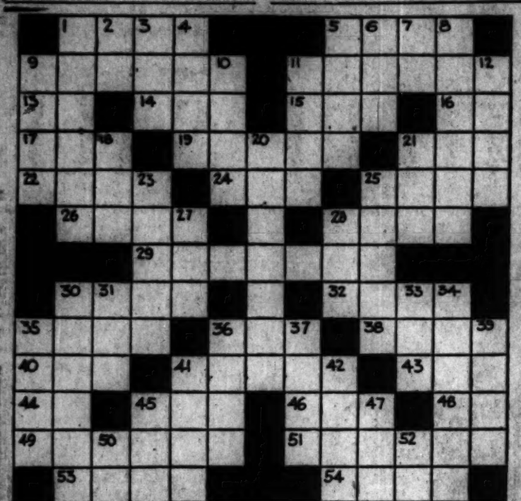

Puzzle by James B. Maus, 444 South Ashland Avenue, La Grange, Ill.

Here is another of the prize winning puzzles. THE TRIBUNE will pay $25 for each puzzle accepted. If you have any good ones, send them in to Cross Word Puzzles, CHICAGO TRIBUNE.

All puzzles must be original, neat, must interlock, and have accurate definitions. No puzzles will be returned.

ACROSS.

1. An outer garment.
5. Let it stand.
9. Middle.
11. Part of an automobile.
13. Upon.
14. Contraction of over.
15. Devour.
16. Northeast [abbr.].
17. Neuter pronoun [possessive].
19. A wooden frame for supporting a canvas.
21. A lyric poem.
22. The back of the neck.
24. Depressed.
25. A head cook.
26. To dismember.
28. Wanting in money.
29. That which divides.
30. Appears to exist or be.
33. A soft powder.
35. A number of beasts assembled together.
36. Cry of the cat.
38. To idle.
40. Form of "to be."
41. A door catch.
43. An African antelope.
44. Disarranged type.
45. Negative correlative.
46. Also.
48. First person singular of "to be."
49. Rich brown pigments.
51. An arbitrator.
53. Exchanged for money.
54. Weird.

DOWN.

1. Relating to a hundred.
2. At or near.
3. Consumed.
4. A woody perennial plant.
5. Make airtight.
6. A powerful explosive [abbrev.].
7. Editor [abbrev.].
8. Car attached to a locomotive to carry fuel.
9. A piece of money.
10. Epochs.
11. To furnish with food.
12. A ridge of rocks near the surface of the water.
18. A mineral spring.
20. A kind of satin.
21. An exclamation of surprise.
23. Finished.
25. A shade of pink.
27. Paint.
28. A kitchen utensil.
30. A number of events succeeding in order.
31. Before.
32. Bulky piece of unshaped timber.
34. Communist cage bird.
36. Chances.
39. A planet.
37. Woman's Christian Temperance Union [abbrev.].
39. Aromatic smoke.
41. A burden.
42. Abode.
45. Nothing.
47. Open [poetic].
50. A river in Italy.
52. Prefix meaning not.

Saturday's Solution

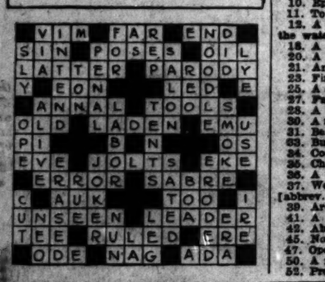

CHURCHES MOURN SUDDEN DEATH OF RT. REV. MELODY

(Picture on back page.)

The Rt. Rev. Mgr. John Webster Melody, D. D., pastor of St. Jariath's Catholic church, West Jackson boulevard and South Hermitage street, who died Saturday night of apoplexy at 69 years of age, was one of the best known and most highly honored priests of Chicago. He was a personal friend in the east of Cardinal Mundelein and came to Chicago to take up a pastorate here at the personal invitation of the cardinal, then Archbishop Mundelein.

Last June he was made monsignor and domestic prelate of the papal household by Pope Pius XI. on recommendation of Cardinal Mundelein, who officiated at his investiture.

Born Here in 1865.

Mgr. Melody was born in Chicago on Nov. 3, 1865. He graduated from St. Ignatius college and St. Mary's Theological seminary, Baltimore. He served for some time as assistant at St. Pius' church, Chicago, and then did post-graduate work at the Catholic university, Washington, D. C., where he received the degree of doctor of divinity and accepted the professorship of moral philosophy. He served as professor for fifteen years before coming to St. Jariath's as pastor in September, 1916.

Because of his special studies in moral philosophy and his gifts as a speaker Mgr. Melody was in demand for the discussion of moral questions before church and civic bodies.

When the question of birth control was under discussion in Chicago he denounced the propaganda as dangerous and demoralizing. He spoke at the school of medicine of Northwestern university against the teaching of sexual hygiene in the public schools, maintaining that such instruction ought to be given by the home and the church. He was an active opponent of socialism and especially of the Marxian variety.

Funeral Services Wednesday.

He was known as a "mixer," and had a wide circle of friends outside the Catholic church as well as a high place in the church. The funeral service will be held Wednesday morning at 10 o'clock at St. Jariath's church. The sermon will be preached by Archbishop Austin Dowling of St. Paul, an intimate friend. Burial will be at Calvary cemetery.

Soviet Russia Has Large Exhibit at Lyons Fair

[Chicago Tribune Foreign News Service.]

PARIS, March 8.—Premier Herriot formally opened the Lyons fair today. The premier, who is also mayor of Lyons, presided at a great dinner at the Lyons fair palace, with M. Krassin, the bolshevik ambassador, at his right. The soviets are participating in the fair to the limit of their capacity and have sent large exhibits of the best art and crafts work produced in Russia.

DEATH NOTICES

IN MEMORIAM.

GAMBLE—Cora E. Gamble. In loving memory of my dear wife, who passed away 3 years ago today, March 9, 1922. Gone but not forgotten. HUSBAND.

JOPES—H. A. Jopes. In fond and loving memory of our beloved husband and father, who passed away one year ago today, March 9, 1924. WIFE AND CHILDREN.

POZNER—Rieka Pozner, who departed this life two years ago today.
When the evening shades are falling,
And I'm sitting all alone,
In my heart there comes a longing—
If you only could come home.
Oft and oft my thoughts do wander
To a grave not far away,
Where they laid my darling mother
Just two years ago today.
Lonesome Daughter. MAY PINK.

ZIETHEN—Herman B. Ziethen. In loving memory of our dear father, who passed away one year ago today, March 9, 1924.
Often we pause and think of you,
And think of how you died;
To think you could not say goodby
Before you closed your eyes.
No one knows the silent heartache,
Only those who have loved can tell
Of the grief that is borne in silence
For our dear father, who we loved so well.
LOVING WIFE AND CHILDREN.

AUCTION!

ALBERT J. MENDELSSOHN

Art Auctioneer

Announces the Exhibition and

Unreserved Auction

Today at 2 and 7:30 P. M.

At 1318 E. 47th St.

of a Marvelous Collection of 1,000

Oriental Rugs

Consigned to him by well known Eastern Importer with specific instructions to liquidate for cash.

Hundreds of Royal Sarouks, Palace Kirmanshahs, Ispahans, Silk Persian Carpets, Royal Keshans, Chinese Mandarin Rugs, Persian Lelehans and other fine weaves in indescribable profusion.

A FEW OF THE UNUSUAL SIZES

16x12	20x10	26x15
19x11	24x14	20x14
18x12	17x10	10x14
15x12	21x 8	23x14

One Hundred Highest Grade Room Size Chinese. Myriads of Exquisite Small Pieces.

SALE STARTS 2:00 AND 7:30 P. M., AND CONTINUES DAILY AT THE SAME HOURS

Exhibition This Morning and Afternoon

DEATH NOTICES

ALLEN—Frederick W. C. Allen, March 8, beloved husband of Emma, father of Lenore, Irma, and Richard. Funeral Tuesday, 9:30 a. m., from residence, 340 George-st.; interment at Irving Park-blvd. cemetery.

ANDERSON—Lester Anderson, beloved husband of Frances, nee Lotzow, fond son of Hannah and Olaf, brother of Gertrude, May and Ruth. Funeral Wednesday at 2 p. m. from late residence, 4713 Addison-st. Interment Waldheim cemetery.

DEATH NOTICES

AUSTIN—William A. B. Austin, March 7, 1925, aged 52 years, son of the late Edward S. and Adeline Austin, brother of Mrs. Emma H. Horn, Ruth E. and Stephen L. Austin, and the late Addie A. Austin. Funeral Tuesday, 2:30 p. m., from residence, 5730 W. Superior-st., Austin; interment Forest Home. Masonic services at grave.

For the STOUT WOMAN

Lane Bryant

101 N. WABASH AVE.

New York Brooklyn Detroit St. Louis Paris

A Lane Bryant Creation—Evening Gown of Black Satin Crepe embellished with Silver and Silk Embroidery. Rhinestone trimmed.

195.00

Coats
Wraps
Frocks
Gowns
Suits
Ensembles
Sweaters
Skirts
Blouses
Lingerie
Corsets
Millinery
Hose
Shoes

The House of Lane Bryant

presents for the woman who requires individual sizes and styles an exclusive variety of modish apparel that will fit your style ideas as well as your figure.

Each Lane Bryant garment is created on a scientifically proportioned size range that, due to its detailed measurements, makes it possible to fit correctly, every type of figure up to 56 bust—whether tall, medium or short.

Our low cost of production, combined with our concentrated *specialization*—doing the largest business of its kind in the world . . . enables us to offer at all times—highest quality—latest fashions—and lowest prices.

DEATH NOTICES

BOWER—Sabina J. Bower, 4043 N. Avers-av., dearly beloved wife of Dr. Charles E.; fond mother of Estella Kline, Clarence, Dr. Leonard, Ralph, Florence, Quintard, Georgine and Walter. Funeral Monday at 2:30 p. m., from funeral home, 3654-56 Irving Park-blvd. Interment Elmwood cemetery.

BURLL—Oliver S. Buell, March 6, in his 83d year. Beloved husband of Anna May Buell, father of Mrs. Maude Harwell, Mrs. George Wigg, and Mrs. F. C. McClintock—Funeral services at memorial chapel at 3 E. Garfield-blvd., March 9, at 2:30 p. m. Interment Mount Hope.

BURWELL—Hattie Burwell, nee Burchal, beloved wife of Earl B.; fond mother of Isabel and Raymond. Funeral from late residence, 850 W. 61st-st., Wednesday, 9 a. m., to St. Leo's church. Interment St. Mary's. For information call Vincennes 0119.

CASEY—Michael Casey, husband of the late Margaret, nee Hanrahan, father of Andrew and Thomas. Funeral Tuesday, March 10, at 10:15 a. m., from residence, 5343 Gladys-av., to Our Lady of Sorrows church. Interment Calvary. Phone Nevada 5100.

CAVANAUGH — Louvierre N. Cavanaugh, March 7th, 1925, wife of the late Jacob Cavanaugh, sister of the late Tibbi L. Bunstein. Funeral Tuesday, 2 p. m., from funeral home, 318-320 N. Central-av., Austin. Interment Forest Home.

COPELAND—Mary St. John Copeland, March 7, wife of Dr. W. L. Copeland, mother of Mrs. C. A. Henninger and Belle Copeland. Funeral services at her home, 514 N. Harlem-av., Oak Park, Monday, 1:30 p. m. Interment Rosehill.

DUFFEY—Margaret Duffey, nee McKendrick, March 8, 1925, dearly beloved wife of Peter, fond mother of Virginia and Charles. Funeral notice later.

DWYER—Charles J. Dwyer, suddenly, March 8, 8221 Blackstone-av., beloved husband of Irene; father of Robert, Mary Jane, John; son of Thomas and Mary Dwyer; brother of Thomas J., Evelyn, Mrs. Wilber Gleason, and Mrs. Paul Fanning. Funeral Wednesday, 9:30 a. m., to St. Felicitas church. Burial Mount Olivet.

EDMONDS—William Edmonds, 5617 S. Carpenter-st., suddenly, March 8, husband of Clara; father of Fred O. Edmonds. Funeral from chapel, 53d and Harvard, Tuesday, March 10, at 1 p. m., to Rosehill.

ENGEMAN—Rudolph Engeman, age 63 years, beloved husband of Carrie; fond father of Jacob, Arthur, George, Alice, Frank, and Mrs. M. Walz, Mrs. A. Fiedler, Mrs. M. Buyers, and Mrs. B. Huse; brother of Mrs. Rose Inholz and Mary Engeman. Funeral Wednesday, 2:30 p. m., from residence, 1116 Addison-st. Interment Memorial Park.

FRIEDMAN—Harry Friedman, beloved father of Jeanette Jacobs, Leonora Miller, fond son of Mrs. Betty Klein, brother of Giza Schwartz, Molly Crost, Rose Peristein, Harry B. and Abraham. Funeral services from chapel, 3634 Roosevelt-rd., Monday, March 9, at 2 p. m. Interment Western Star cemetery, Waldheim. Member Harding lodge, K. of P., Bennet tent 195, Maccabees.

GASAHL—Margaret C. Gasahl, March 8, beloved wife of George H. Gasahl, sister of Louise, Ruth, Anna, and Walter. Funeral services at Whitehall, Mich., Tuesday afternoon. Member of Logan Square chapter, No. 560, O. E. S.

GAWLIK—Stella Lenza Gawlik, March 5; beloved wife of M. J. Gawlik, mother of Marron, daughter of Mr. and Mrs. Battiste Lenza, sister of Edward and Elinore Lenza. Funeral Tuesday, March 10, at 9:20 a. m. from her late residence, 6314 N. Oakley-av., to St. Henry's church. Interment Mount Carmel.

GEDMAN—Stephen Gedman, March 7, 1925, age 35 years; beloved husband of Helen Gedman; fond father of Oliver. Funeral Monday, March 9, at 2 p. m., from late residence, 1631 S. 59th-av., Cicero, Ill., to Lithuanian National cemetery. For auto call Lawndale 2262.

GOODWILLIE—Mrs. Wilhelmina Goodwillie, nee Kreutsberg; beloved wife of R. W. Goodwillie, mother of Mrs. Harold Rossiter of Glen Ellyn and fond grandmother of Charlotta and Lyle Rossiter, sister of Mrs. Johanna Klein of Muskegon, Mich., and Louis Kreutsberg of San Antonio, Tex. Funeral services at Rosehill chapel Wednesday, 2:30 p. m. Los Angeles, Cal.; Knoxville, Tenn.; Utica, N. Y.; New York City; Louisville, Ky.; San Antonio, Tex.; Oklahoma City, Okla.; Milwaukee, Wis., papers please copy.

HETZEL—Joseph Hetzl, at his residence, 5346 Winthrop-av., beloved husband of the late Kune, fond father of Mary, August, John and Paula, grandfather of Arthur, Walter and Aldolp. Funeral Monday, March 9th, at 10:30 a. m., to St. Ita's church, where 11 o'clock mass will be said. Choice by autos to National Bohemian cemetery.

HOUSTON—David Arthur Houston, March 7, 1925, husband of Lena Margaret, nee Burden, father of Evelyn and Janet. Funeral from Lake View Presbyterian church, Broadway and Addison-st., Tuesday, March 10, at 2:30 p. m. Interment Rosehill.

KAPLAN—Meyer I. Kaplan, beloved husband of Golda, fond brother of Joseph G., William, Louis, Flora, and Mrs. Sarah Castle. Funeral Monday, March 9, at 2 p. m., from chapel, 4640 Prairie-av., to Waldheim cemetery. Boston and New York papers please copy.

KIESWETTER—C. W. Kieswetter — Many friends of C. W. Kieswetter, traffic manager, Duluth, Missabe and Northern railroad, will regret to learn of his death Sunday at Duluth. Mr. Kieswetter was prominently identified with the development of the Northwestern iron ore territory for nearly thirty years.

KLAMERUS — John Klamerus, passed away 1:30 a. m., Sunday, March 8, 1925, beloved husband of Mary A., nee Pivousky; beloved father of Agnes, Peter, Joseph, Frank, and Stanley. Funeral Tuesday, March 10, at 10:30 a. m., at St. Stephen's church. Interment St. Wotex cemetery.

LEVINE—Ottile Levine, beloved wife of the late David Levine, fond mother of Jacob Samuel, Morton, Shephard, Bessie and Mrs. Dora Goldberg. Funeral Monday, March 9, at 10 a. m., from her late residence, 6147 South Park-av., to Waldheim.

LOWREY—Maurice J. Lowrey, March 7, 1925, age 50, beloved husband of Lillian, nee Kinna, and fond father of Ralph, Alice Rhea, and Susan Rosier. Funeral from home of his brother, Frederick C. Lowrey, 267 Franklin-av., River Forest, Wednesday, March 11, at 2:30 p. m. Burial at Forest Home.

MAGEE—Mary W. Magee, nee Sullivan; beloved wife of James E. Magee, fond mother of Mrs. Winifred Cahill, Mrs. Annabelle O'Toole, James J. and Kathryn Magee, sister of Mrs. J. R. Culliton. Funeral Wednesday, 9:30 a. m., from residence, 4243 Sheridan-rd., to Our Lady of the Lake church. Burial at Calvary. Members of Isabella court No. E. W. C. O. F., will meet at the late sister's residence Tuesday at 8 p. m.
LILLIAN McMAHON, R. S. Ph. Kedzie 1617

MALONE—Della E. Malone, nee Hankins, 47 years 11 months 23 days old, wife of Perry A., fond mother of Mrs. Hazel Canfield of Chicago; Whitney A. Malone of Kansas City, Mo.; sister of Etta Cormany, Jesse and Charles Hankins of Chicago; Leonard Hankins of Detroit, Mich.; Mrs. G. W. Collingwood, Savannah, Ill.; Mrs. Hattie Shrayer, Mount Ayr, Ia.; Miss Purdy Hankins, Wichita, Kas.; Mrs. Roy Brown, Mrs. John McAllister, Denver, Colo.; Mrs. Mary Rippens, Los Angeles, Cal. Funeral services at 2346 Jackson-blvd., Tuesday, March 10, at 4 p. m. Burial Burrton, Kas., Kansas City and St. Joseph, Mo., papers please copy. Kedzie 3294.

MAHONEY—Charles D. Mahoney, at Brownsville, Tex., March 4, beloved father of Charles E.; brother of John J. and George E. of Kenosha, Wis., and Mrs. F. O. Snow of Chicago. Remains at home of sister, 4623 W. Huron-st. Funeral at Kenosha, Wis., Wednesday, March 11; train leaves over C. & N. W. R. R., 9 a. m. Member of Div. 60, B. of L. E., and Milwaukee Elks, No. 46.

MAINS—Nettie Mains, March 7, 1925, at her home, 5805 N. Marshfield-av., beloved wife of Charles W., fond mother of Mrs. Charles E. Kochem, Mrs. Charles F. Wolf, Mrs. William J. Tennison, and Mrs. George P. Lonergan. Funeral services at house, Tuesday, March 10, at 11 a. m. Interment Rosehill.

MANN—Lillian H. Mann, nee Boerner, beloved wife of Le Roy M. Jr., daughter of Edward Boerner and the late Anne, fond sister of Mrs. Agnes Steinbrecher and Mrs. Minnie Hill. Services at chapel, 4543 Ravenswood-av., Tuesday, March 10, 1925, at 2 p. m. Interment Graceland.

McCARTHY—Mary McCarthy, nee Tracey, beloved wife of the late Dennis McCarthy, fond mother of Edward, Joseph, James, Margaret, Catherine, Cecelia, Sister, Bernard, Mrs. G. Wenger and the late Mary and Thomas McCarthy, sister Bernard F. Tracey. Funeral Wednesday, March 11, at 9:30 a. m., from her late residence, 4108 N. Clarendon-av., to Queen of Angels church. Interment Calvary.

McNICHOLS—Helen A. McNichols, March 4, at Arizona, age 20; daughter of William and Elsie Lenzi McNichols, sister of Jerome. Remains at chapel, 909 Belmont-av. Funeral from chapel Tuesday, March 10, 9:15 a. m., to St. Clement's church.

MELODY—Rt. Rev. Mgr. John Webster Melody, pastor of St. Jariath's church, 1725 W. Jackson-blvd.; son of the late Thomas Richard and Mina Green Melody; brother of Paul and Genevieve Melody and Nellie Melody Burke. Funeral notice later.

DEATH NOTICES

MENZEL — Charles Menzel, 2015 Humboldt-blvd., March 8, at Hot Springs, Ark., beloved husband of Flora, nee Knesel; fond father of Emma, brother of Jacob and Elizabeth Menzel, and Mrs. Emma Diez. Funeral from chapel, 2520 Milwaukee-av., Monday, March 9, at 2 p. m. Interment Rosehill cemetery.

MENZEL—Charles Menzel, Members of D. C. Cregier lodge No. 643, A. F. & A. M., will meet at the lodge hall Monday, March 9, at 1:30 p. m., to attend funeral services of BROTHER CHARLES MENZEL.

MOMBERG—Mrs. Mattie Mollitor Momberg, beloved wife of the late Adam Momberg. Funeral from chapel, 3429 Fullerton-av., Tuesday, March 10, at 2 p. m. Interment private. Kindly omit flowers.

MORSE—Alvin Morse, dearly beloved husband of Matilda, nee Lavin, fond father of Conson of Julius and Cammille, brother of Harry. Funeral Tuesday, March 10, at 2 p. m., from Washington Blvd. Temple, 23 N. Harlow-av. Interment Cong. Part Jehoshua cemetery, Dunning, Ill. Member of Ideal lodge No. 1036, A. F. & A. M., and Carson Pirie post, American Legion.

MUNCH—Clara J. Munch, beloved daughter of Alexy and Margaret Munch, fond sister of Joseph A., William A., Anna A., Mrs. Helen Asa, Aloysius J., Leo A. and the late Frank Munch. Funeral Monday, March 9, 9:30 a. m., from the residence of her parents, 4920 N. Western-av., to St. Mathias church. Interment at St. Boniface cemetery.

NORRIS—Marie Norris, nee Crowley, at Pittsburgh, Pa., Sunday, March 8; wife of Lester J. Norris, sister of Frank Crowley, niece of Miss Mamie Carr and Mrs. Mary Keegan; at residence, 5328 Gladys-av. Funeral notice later. Kedzie 2394.

O'DAY—Nellie O'Day, March 7, 825 N. 50th-st., beloved daughter of James and the late Mary, sister of James, Edward, Mrs. John Feeley, and Mrs. John Kever. Funeral Tuesday, 9:30 a. m., to Church of St. Thomas the Apostle. Interment Mount Olivet.

OLSON—Benedikta E. Olson, March 8, at her residence, 1463 Rascher-av.; beloved mother of Ernst Carlstrom, Mrs. O. Arhen, Anna Olson and Charles Malcolm of Scotland. Funeral notice later. Buckie, Scotland papers please copy.

OLTROGE—August S. C. Oltroge, beloved husband of Jenny, nee Haagner, father of Martin, Marion, August, Anita, and Emil, and brother of Mrs. Caroline Fischer, at his residence, 44 Grant-av., Brookfield, Ill. Funeral from St. Paul Lutheran church, Brookfield, Tuesday, March 10, at 2:30. Interment at Concordia.

OTTO—John F. Otto, March 5, aged 62 years 10 months 16 days, beloved husband of Madeline Otto. Funeral from late residence, 2256 W. 108th-pl., to Bethany Reformed church, Monday, March 9, at 2 p. m. Interment Mount Greenwood cemetery.

PRESS—Paul E. Press, March 8, beloved son of Jacob H. and Abby Burkhardt Press. Services at parents' home, 4538 Beacon-st., Tuesday, at 2 p. m. Interment at Rosehill.

RACKETT—Annie Urquhart Rackett, widow of the late Arthur Henry Rackett, 221 Wellington-av., March 7, 1925. She is survived by seven children, six grandchildren and three great-grandchildren. Funeral private, Tuesday, 10 a. m. Interment Rosehill cemetery. Please omit flowers.

REICHERT—William Reichert, beloved husband of Minnie, nee Nazel; fond father of William and Levern. Funeral from his mother-in-law's residence, 7653 S. Aberdeen-st., Wednesday, March 11, at 9 a. m., to St. Sabina's church, where high mass will be celebrated. Interment St. Mary's cemetery. For reservations call Yards 4765.

REUSS—Henry H. Reuss, March 6, at Shark River, Florida; husband of Jessie Grey Reuss, 230 E. Delaware-pl. Notice of funeral later.

RICABY—Robert Ricaby, beloved husband of Helen, father of Helen. Services at Graceland chapel, Monday, March 9, 1925, at 4 p. m.

RODGERS—Alexander Rodgers, beloved husband of the late Sarah Jane Rodgers; father of Mrs. Alvah T. Martin, Mrs. Herbert M. Patterson, and James W. Rodgers, March 8, 1925. Funeral service at 529 S. Elmwood-av., Oak Park, Tuesday, March 10, 3 p. m. Member of George H. Thomas post, No. 5, G. A. R. Interment at Oshkosh, Wis., Wednesday, March 11. Oshkosh and Antigo, Wis., papers please copy.

RYAN—Margaret Burke Ryan, beloved wife of the late James Ryan; fond mother of Patrick F., Edward J., Mrs. Thomas Dillon, and Margaret Ryan. Funeral Wednesday, March 11, 1925, at 9 a. m., from her residence, 2808 Congress-st., to St. Mel's church. Interment at Mount Olivet.

SCAFFA—L. Scaffa, March 8, 1925, at Pythian Home for the Aged, Decatur, Ill. Member United Friends lodge No. 170, K. P., Chicago. Funeral Monday, March 9. Interment at Decatur.

SCHMITT—Louis P. Schmitt, beloved husband of Olive Louise; father of Louis and Harriet; brother of Mrs. John Chutis. Funeral private, Tuesday, March 10, at 2:30 p. m., from residence, 429 Grand-blvd., Park Ridge.

SWEENY—James William Sweeny, husband of Emma Marie Clary, father of Mrs. Ruth Hagen, and Mrs. John Breslin; brother of Mrs. Thomas Foye and John Sweeny of Medford, Mass. Funeral from residence, 8453 Elaine-pl., Wednesday morning at 9:30 a. m. to Our Lady of Mount Carmel church, where a solemn requiem high mass will be celebrated. Interment Mount Carmel.

TELLER—Josephine Teller, suddenly, March 7, in New York City, beloved wife of the late George J. Teller, mother of Henry, Sidney and Carroll. Funeral notice later.

TENGBERG—Anna C. Tengberg, March 7, 1925, age 58 years, beloved wife of the late John E. Tengberg; loving mother of Mrs. Agnes Erickson, Mrs. Lillie Larson, Alma Justus, and Otto H. Tengberg; grandmother of Roy, Elmer, and Betty Tengberg. Funeral Tuesday, March 10, at 2 p. m., from late residence, 547 Vedder-st.; interment Montrose.

THOM—Christina Thom, March 7, 1925, beloved wife of Hugh Thom; father of James, Corine, Robert, and Hugh Thom, Jr. Funeral services Monday at 7:30 p. m., at the home of Robert Thom, 6019 Throop-st. Burial Braidwood, Ill.

WALSH—Raymond Earl Walsh, beloved son of James A. and Delia Walsh, nee Tooper; brother of Loretto and James A. "Pal" Walsh; aged 28 years. Member of North Shore Police Department. Funeral Wednesday, March 11, at 9:30 a. m., from late residence, 6619 Newgard-av., Rogers Park, to St. Ignatius church, where requiem high mass will be celebrated. Interment All Saints' cemetery.

WATSON—Elizabeth Cormack Watson, March 8, 1925; wife of the late Peter Watson, mother of Peter, Daniel A., John F., Charles W. and David C. Watson, Elizabeth Conroy and Martha Nicol. Funeral notice later.

WHALEN—Michael Whalen, husband of the late Mary E. Gibbons; father of Mrs. Caterine Gibbons, Mrs. James H. Prentiss and Sarah, Richard T. Anna, Winifred Whalen. Funeral from residence, 3705 Maple Square-av., Wednesday, at 9:30 a. m., to St. Andrew's church, where requiem solemn high mass will be celebrated. Interment Calvary.

WILSON—Nellie Wilson, 7154 Vincennes-av., March 7, 1925; widow of the late James Wilson, mother of Mrs. C. H. Fallows, Ernest and George Wilson. Funeral services at chapel, 63d and Harvard, Tuesday, March 10, at 2:30 p. m. Interment at Cedar Park cemetery. Member of New Apollo review No. 4, W. B. A. of the Maccabees.

WISE—Lena Wise, beloved wife of the late Meyer Wise, fond mother of Albert, Frank, Mrs. William Hirsch, Georgia, and Clifford Wise. Funeral Tuesday, March 10, at 2 p. m., from chapel, 4649 Prairie-av., to Rosehill cemetery.

WOODRUFF—Estella Kennedy Woodruff, beloved wife of Lewis D. Woodruff, 5215 Kenmore-av.; mother of Misses Cora and Florence, Harry, and George Woodruff, Mrs. H. B. Davis, deceased; Mrs. B. M. Rowland, and Mrs. R. R. Lamb. Funeral services at chapel, Rosehill cemetery, Wednesday, March 11, at 3:30 p. m.

CEMETERIES.

ROSEHILL CEMETERY.

Unusually large selection of Family Lots Rooms and Crypts in beautiful ROSEHILL MAUSOLEUM. PERPETUAL CARE PROTECTS ROSEHILL FOREVER. Terms if desired. 5800 Ravenswood-av. Edgewater 0714.

CHICAGO'S MOST BEAUTIFUL CEMETERY. MOUNT GREENWOOD. Full Perpetual Care. 20 COMMISSION on Lots Sales Paid to Any Person.

UNDERTAKERS.

C. H. JORDAN & CO., Funeral Directors in Chicago 76 years. 3111 Michigan-av. 3111 Prairie-av.

MONUMENT

MAUSOLEUM OR HEADSTONE Second anywhere by the Old and Reliable CHAS. G. BLAKE CO. Will be correct and durable. Free booklet. 121 N. La Salle St. Main 6114 Works, 1600 E. 67th St. Fairfax 0616

ELECTRIC CURRENT KILLS WORKER.

William Richert, 5517 South Justine street, was killed yesterday when he came in contact with a high tension wire while making repairs at 23d and Throop streets. He fell dead from a twenty-five foot pole.

MICHAEL WHALEN, FIGURE IN CRONIN DEATH CASE, DIES

Michael Whalen, one of the few remaining figures in the murder case of Dr. P. H. Cronin on May 4, 1889, died yesterday at his residence, 3705 Maple square. Whalen, at the time of the murder a detective at the East Chicago avenue station, was suspended during the murder investigation, but later was completely cleared and reinstated on the force. He retired five years ago at the age of 70.

Whalen was implicated when it was shown that his partner, Daniel Coughling, had hired the white horse and buggy in which Dr. Cronin was driven to the Carlson cottage on North Ashland avenue, where he was murdered. Coughlin was convicted, retried, and acquitted. He remained in Chicago for a number of years, became implicated in a bribery case, and fled to South America, where he died fifteen years ago.

Two Brothers Drown When Lake Ice Breaks

Madison, Wis., March 8.—James and Harry Caygill of Dodgeville were drowned here today when they broke through the ice while skating on Lake Monona. A third brother was saved.

A fine medium done

Steak

certainly deserves a chance to show the best that's in it

LEA & PERRINS' SAUCE

develops its flavor as nothing else can

AT EVERY GROCERY

Your Dreams Come True

Your Own Home

$120 Will Start You Balance Easy Monthly Payments

EQUAL TO EIGHT 30-FOOT LOTS AT $150 EACH INCLUDING IMPROVED STREETS

Northwest Highlands is located northwest on the C. & N. W. Ry.—35 minutes from the loop—12c fare—in town of over 5,000 population.

HIGH ELEVATION—COOK COUNTY

This property is located in the highest, prettiest and best section of town, close to express station, grade schools and churches, ¼-million dollar high school and new theater.

ACT NOW

Even though you are not ready to build, BUY NOW—at these profit-making acreage prices.

MAIL COUPON

Address S Y 280, Tribune.
Without obligation to me, please furnish me with complete information concerning Northwest Highlands on the C. & N. W. Ry.

NAME .....

ADDRESS .....

Insurance Insured

You may never have allowed insurance to lapse, but haven't you had "unexpected items" bob up just as your heaviest premiums came due?

If "Planned Success" did no more than insure your insurance, it would be worth following. But it does more. It provides for your other fixed charges—the first one being a dividend for yourself.

This Central Trust plan is easy to follow and—if followed—will free you from financial worry and insure you money success. The Savings Department has a booklet—Insurance Simplified—and a chart that will show you why this plan will bring you success.

Call for Booklet and Chart Today

CENTRAL TRUST COMPANY OF ILLINOIS

125 W. Monroe near La Salle

Planned Success
A New Answer to An Old Problem

Mondays Our Savings Department is open all day to 8 P.M.

Mothers Wi
New Juvenil
Having all infants',
door saves time, save
ready.

THE

New

Ashes of Roses Gob
Indian Orange Beig
Castilian Ros
Lipstick

This group of S
of the very low pric
There are inch
triguing variation o
$16.75—a real

PRINT
CREP
$2.9
Yar

The season's
silks for the en
and separate d
majority are ex
terns which wil
found at The Dav

PLA
CREP
$2.9
Yar

10,000 Yards of
Silk Cre

Qualities that
unbelievable at
There are satin
radium and ca
wanted colors;
white.

SECOND FLOOR

Style,
Comfort,

Spec
LA

LA VERA Sh
the foot-shortenin
in design, the foc
make LA VERA

750 Pair Ven
Boudoir Sli

Black cloth,
soles, rubber heels.

Mothers Will Appreciate Our New Juvenile Floor—the Fifth

Having all infants', boys' and girls' apparel on one floor saves time, saves steps, avoids confusion. Now ready.

THE DAVIS COMPANY

The Satisfaction Store for Thrifty Shoppers

State, Jackson, Van Buren

Where for Luncheon Today?

The Davis Restaurant, 9th floor, is a delightful and thoroughly satisfactory place for a popular-price noonday meal. A wide variety of dishes a la carte. Special luncheons, 45c and 60c.

THE DAVIS STORE—EIGHTH FLOOR—SOUTH

THE QUARTER-MILLION-DOLLAR FURNITURE SALE!

Ready! Ready for the throngs who know by reputation the unusual values in this amazing sale! Ready for all who want furniture of good design, in good taste, from a reliable store. Just once a year we hold this sale, during which more than a quarter million dollars worth of splendid furniture is sold to Chicago homes in record time. The high qualities that brought last year's tremendous crowds are here this year at as low or LOWER PRICES! We offer you the privilege of our deferred payment plan, so you may buy better furniture than your cash resources might allow. A small payment down puts the furniture into your home. Small monthly payments make it yours. Read below!

A Value Opportunity!
A Special Purchase Women's and Misses'

New SPRING DRESSES

Ashes of Roses, Indian Orange, Castilian, Gobelin Blue, Beige, Rust, Lipstick

$16.75

Printed crepes, Crepes de Chine, Georgettes, Crepe Satins, Kersey, Kashmana, Botany Flannel

Manufacturer Made Big Price Reduction

This group of Spring models is exceedingly interesting from the standpoint of style. In spite of the very low price, it is a well-varied presentation of some of the best fashion-features for spring. There are included ensemble dresses, panels, flounces, pleats, and scarfs—and scores of intriguing variation of line and combination of coloring.

$16.75—a real opportunity.

THE DAVIS STORE—FOURTH FLOOR—SOUTH

PRINTED CREPES $2.95 Yard

The season's most wanted silks for the ensemble suits and separate dresses. The majority are exclusive patterns which will only be found at The Davis Company.

PLAIN CREPES $2.95 Yard

10,000 Yards of High Grade Silk Crepes

Qualities that are almost unbelievable at the price. There are satin crepes, crepe radium and canton crepes, wanted colors; black and white.

SECOND FLOOR—SOUTH

Almost at Maker's Cost Price for Today's Selling!

GLADSTONE BAG

$12.95

Fine, smooth cowhide—black or mahogany color. Fitted with shirt fold and large roomy pocket on partition. Good lock and catches. 22 inches long.

The Luggage Department Has Moved to the Second Floor!

THE DAVIS STORE—SECOND FLOOR—NORTH

Almost 10,000 Pairs of Men's Pure Thread

Silk Hose

Perfect Burlington quality—the finest of strong, pure thread silk, in a clear, smooth weave, with no seams.

55c

Spring novelties, checks, plaids, stripes, dots, figures and plain colors. A tremendous assortment of good patterns and shades.

THE DAVIS STORE—FIRST FLOOR—NORTH

Bleached All Linen NAPKINS

Size 20x20 ins. six for **$1.88**

Excellent wearing quality—several patterns to choose from.

SECOND FLOOR—SOUTH

Hemstitched All Linen TOWELS

Sizes 20x35 inches. Several attractive damask borders to choose from; each, **63c**

SECOND FLOOR—SOUTH.

Imported China DINNER SETS, $37.50

One hundred pieces of beautiful imported china with rich colored border designs on an ivory background. Service for twelve.

Dinner Sets, $8.49

Fifty pieces, of a fine grade of domestic ware, decorated with double gold lines. Service for six, $8.49. Additional pieces from open stock if you wish.

Dinner Sets, $5.95

32 pieces of this ware in the popular Mayflower shape with black conventional border and rosebuds. Service for 6, at $5.95.

Salad Plate Sets, 79c

Six fluted amber iridescent salad plates, 8 inches across.

THE DAVIS STORE—SEVENTH FLOOR—NORTH

Almost at Maker's Cost Price for Today's Selling!

"Six-fifty"

Style, with Comfort, at $6.50

Remarkable Values at $6.50

Special Purchase and Sale Brings These LA VERA SHOES Under Regular Price

LA VERA Shoes are designed first of all for women who want extremely smart footwear. The graceful high arch, the slender heels, the foot-shortening, round, short Parisian toes. But in addition to that, these charming shoes are comfortable. Orthopedically correct in design, the foot rests comfortably and normally in a relaxed position. These combined features, together with perfect workmanship, make LA VERA everything one could desire in a smart Spring shoe!

750 Pair Venitian Cloth Boudoir Slippers, $2

Black cloth, flexible leather soles, rubber heels.

Pumps, Step-ins, Eyelet Ties, Fancy Bow Ties, Box and Spanish Heels

Blonde, copper and black satin, patent leather with blonde and black satin and tan Russia calf backs.

$6.50

1200 Pair Quilted Satin Boudoir Slippers, 66c

Also gold or silver brocaded cloth—soft chrome leather soles.

THE DAVIS STORE—THIRD FLOOR—SOUTH.

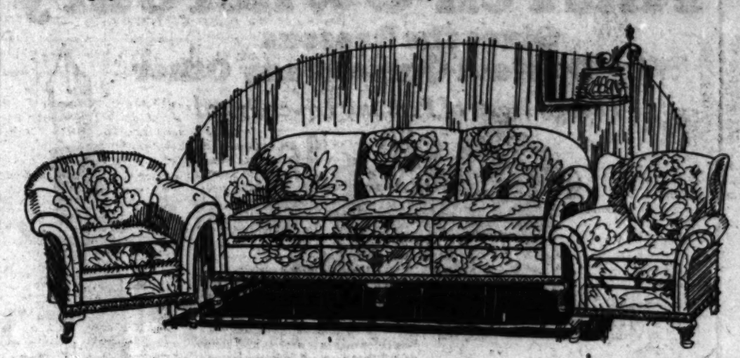

A Three-Piece Mohair Living Room Suite That We Know Is Remarkable Value

Illustrated above are three handsome pieces exquisitely tailored in mohair and trimmed with velour outsides and underarms. For comfort the Nachman spring filled cushions are used, and these are covered on the reverse side in damask. All hand-tied steel coil springs with webbed bottoms, and a handsomely carved frame. Filling is all moss and white cotton felt. Unusually low priced; three pieces..... **$169.50**

Tudor Design Dresser A big 48-inch dresser—exceptionally well constructed; dustproof throughout, **$39.50**

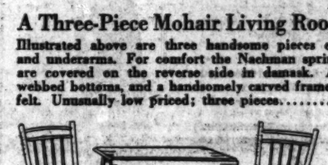

5-Piece Breakfast Set Ivory and blue enameled, 36x42 inch, nicely shaped table, and four heavy, well made chairs to match. Special, five pieces at **$15**

Small Payments Down. Small Monthly Payments.

Radio Table Made of selected hardwood. Has drawer in top and shelf at bottom for batteries, **$7.95**

A Spinet Desk Special! So great a value and priced so remarkably low that you will remember for a long time. While 100 of these beautiful desks last; limit 1 to a customer, **$13.75**

Occasional Table Genuine mahogany veneer top. The simplicity and good taste of its lines, together with the richness of its finish make this table exceedingly decorative. A real value at **$15**

Pullman Revolving Double Da-Bed with Pillow This massive da-bed with wood ends covered in Velour or Tapestry, **$37.50**

The Wyndham Chair Upholstered with fine quality of velour or Tapestry; a very comfortable chair with loose spring filled cushion. A remarkable special, **$19.50**

¼ Diamond Walnut Veneered Tops and Fronts

Solid Oak Interior Dustproof Throughout

Our Quarter Million Dollar Sale Bedroom Suite Special!

This beautiful matched quarter diamond veneer bedroom suite, 50-inch dresser, 40-inch chiffonette with three top drawers, beautiful bow end bed and a large full vanity. The interior construction is of solid oak, which is the best. One of the most beautiful suites shown today. Only 100 to sell at this astounding price. Special, the four pieces at only..... **$250**

Table 36x48 in. genuine mahogany or walnut top gateleg table with drawer. Limit of one to a customer, **$15**

Tea Wagon Sturdily constructed with drop leaves, drop handle and removable glass tray. In a beautiful durable antique finish; unusually low priced; special at **$14.95**

Three Piece Hand-Blocked-Mohair Suite

Upholstered in hand-blocked mohair, and trimmed with plain mohair to match. The hand-tied coil springs with webbed bottoms make these pieces extraordinarily comfortable. The Nachman spring filled cushions are covered on the reverse side in mohair. Filling is moss and white felt. Carved frame, finished in rich brown mahogany. 3 pieces..... **$369.50**

Strong, heavy, well made durable fibre reed fernery with galvanized iron pan. Only 500 to sell at this remarkably low price, **$3.95**

THE DAVIS STORE—NINTH FLOOR

LAVORIS Mouth Wash, 59c

Nujol Mineral Oil, 65c.
Feyro Reducing Salts, 3 for $1.50.
Caldwell's Syrup of Pepsin, $1.20 size, 79c.
Pebeco Tooth Paste, 32c.
Hospital Absorbent Cotton, pound roll, 39c.
Keten Sanitary Napkins, 29c.
2 quart Red Rubber Hot Water Bottle or Fountain Syringe, $1.75.
Toilet Paper, 2,000 sheets—dozen, $1.48.
Hopkins' Ideal Hair Brush, 79c.
Nail Brushes, reduced to close, 19c.
Palm Olive Shampoo, 35c—3 for $1.

THE DAVIS STORE—FIRST FLOOR—NORTH.

Worsted Wilton Rugs $105

—the Finest Produced in America—

The price of these rugs is regularly so much higher that we consider this one of the most unusual buying opportunities of the season. The patterns and colors are faithful reproductions of those in fine Persian rugs—and in quality they far exceed the sort of rugs you buy ordinarily at so low a price!

9x12 Royal Wilton Rugs at $75

Heavy wool Wiltons in a large assortment of Oriental patterns in shades of rose, blue, taupe, etc. Ends are fringed.

9x12 Velvet Rugs at $43.50

Every rug in the lot is fringed and seamless. Patterns are copies of the best Wilton rugs.

9x12 Seamless Axminster Rugs at $58.75

Best quality manufactured. Splendid rugs for parlors, living rooms, dining rooms, etc.

Genuine Inlaid Linoleum at, Square Yard, $1.19

6 feet wide. Colors go clear through to the back. Good assortment of tile patterns.

THE DAVIS STORE—SIXTH FLOOR—SOUTH

PRESCRIPTION OF SPIRIT AIDS SICK BRITISHER

Eases Pain in Sleeping Sickness, Editor Says.

LONDON, March 8.—[By the Associated Press.]—A medical prescription from the spirit world has eased the pain of an Englishman suffering from sleeping sickness, according to Hannen Swaffer, British editor.

SIR OLIVER LODGE [K. & H. Photo.]

The prescription came through the medium of an American spiritualist, George Valiantine, at a seance attended by several spiritualists, including Swaffer and the sick man. "Dr. Barnett" is the name of the ghostly physician. The sufferer was a friend of the doctor's and out of the still emptiness of the air above the watchers' heads came his advice.

Antimony and chaulmoogra oil, he ordered. The oil is a recently discovered remedy for leprosy. The antimony was unobtainable, but after four days' treatment with the oil the sick man reported his pain eased.

Established Harmony First.

Valiantine's first test by the Society for Psychical Research was described by Swaffer Sunday. It was a preliminary experiment, designed merely to "establish harmony." Special apparatus, such as a cage for Valiantine and luminous paint for the cuffs of the participants in the seance, was not employed. It was a long and almost barren session. After an hour of silence a voice from somewhere—Swaffer contends it came from the spirit world and identifies the voice as that of Valiantine's brother-in-law, Bert—came with a message from the omniscient dead.

"Good evening, souls," spoke the voice, and was gone.

Lord Northcliffe Produced.

At previous private tests attended by Swaffer, Valiantine produced Lord Northcliffe, William Archer, and "Dr. Barnett," with the physician in a more talkative mood.

"Dr. Barnett" was in fine voice. Sir Oliver Lodge was one of the seance circle, and the spiritual medical man discussed the atomic theory with the mortal scientist at some length. It was following this discussion that the prescription was given for sleeping sickness.

FLAMES CAUSE $500,000 DAMAGE AT FORT SMITH

Fort Smith, Ark., March 8.—Fire which this afternoon threatened serious conflagration in widely separated parts of the city was under control shortly after 5 o'clock, when total loss from flames since midnight was estimated in excess of $500,000.

Principal losses centered in the Fort Smith Cotton Oil company, burned early this morning, and the Zenor Bottle Manufacturing company plant, destroyed this afternoon.

In addition to the factory building, flames razed seven residences near the downtown district, and damaged three others.

Atlanta Paper's Plant Damaged.

Atlanta, Ga., March 8.—The sixth floor of the Atlanta Constitution publishing plant was wrecked by fire today and damage estimated at $100,000 resulted before the blaze was brought under control.

$100,000 Fire in Mississippi.

Seminary, Miss., March 8. — Fire early today razed several business buildings here, including the Gulf and Ship Island railway station, causing a loss of nearly $100,000.

LEG CUT OFF BY TRAIN.

Roger Hendrickson, a Chicago and Eastern Illinois fireman, lost his right leg yesterday when he fell under a freight train.

DOCTORS FROM MANY STATES IN CONVENTION HERE

The annual congress on medical education and public health, to be attended by hundreds of physicians and surgeons from all parts of the United States and Canada, will open officially at 9 o'clock this morning in the Congress hotel.

The American board of medical examiners met last night as a preliminary to the general meetings. Surgeon General M. W. Ireland of the United States army and Surgeon General Edward R. Stitt of the navy are among the delegates.

RIVALS THE BEAUTY OF THE SCARLET TANAGER

This Pen-Owner Jury

Gives the Reasons Why Duofold Outsells any Other

Though Hosts of Pens are Lower-Priced

Says a hotel man

"My Duofold was used by 31,000 hotel guests and their different styles of writing didn't alter the point one iota."

Four train dispatchers declare

"It's the only pen that stands our gruelling pace, 8 hours a day, 6 days a week. It's worth twice as much in the hand as it costs in the show-case."

States an author

"Its 25-year point makes writing luxurious, it's so beautifully smooth and quiet-going. Its full-handed grip doesn't try to elude the fingers or tire the hand."

A salesman says

"I laid down a black pen in a post office and walked off and forgot it. Then I bought a Parker Duofold, and its black-tipped lacquer-red color always flashes my eye this friendly caution: 'Don't leave your pen behind!'"

Two women speak thus

"Its color makes it easy to find on my desk," says a young business woman. And a fashion writer declares, "It adds a gay touch to any costume."

Says an artist

"It has classic lines." "And balanced symmetry," adds a golf expert.

An executive writes us

"I signed 1067 checks in 1 hr., 30 min. without once refilling its Over-size barrel."

$7 is all it costs to own this speedy sure-fire writer with the Over-size Ink Capacity and 25-year point.

Stop at the first pen counter and try it—don't lag behind a world that now writes via the Duofold.

THE PARKER PEN CO. Factory and General Offices, JANESVILLE, WIS.

Parker Duofold Pencils to match the pen, $3.50; Over-size, $4

Chicago Service Station, 22 W. Monroe St., Phone Rand. 5260

Parker Duofold LUCKY CURVE With The 25 Year Point OVER-SIZE $7

Duofold Jr. $5 Same except for size

Lady Duofold $5 With ring for chatelaine

Red Dot Trade Mark Reg. U.S. Pat. Office

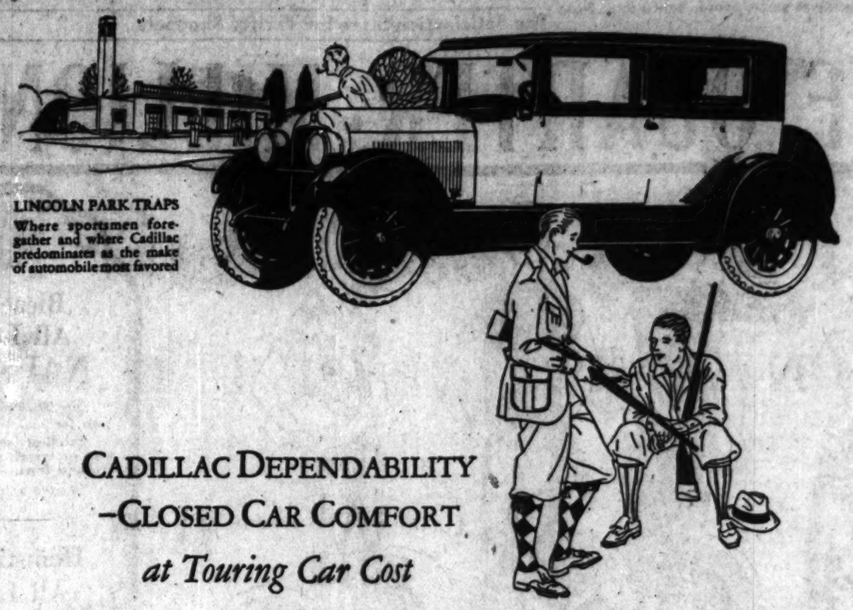

LINCOLN PARK TRAPS
Where sportsmen foregather and where Cadillac predominates as the make of automobile most favored

CADILLAC DEPENDABILITY
—CLOSED CAR COMFORT
at Touring Car Cost

IN the new Cadillac Coach you will find every desirable closed car feature, plus Cadillac dependability and the satisfying performance of the famous V-63 engine, at the price of the touring car ~ $3,185 at the factory.

The new Coach is a revelation to all who see it. May we suggest that you request a demonstration at our nearest branch or dealer—or in the event that a personal visit is inconvenient, telephone for a demonstration at your home. Be assured you incur no obligation.

CADILLAC MOTOR CAR COMPANY, CHICAGO BRANCH
Division of General Motors Corporation
2301 SOUTH MICHIGAN AVENUE

Community Branches:
Evanston Branch, 1810 RIDGE AVE. *Broadway Branch*, 5139 BROADWAY
West Side Branch 4660 WASHINGTON BLVD. *Woodlawn Branch* 6052 COTTAGE GROVE AVE.

CADILLAC

A MODERATE DOWN PAYMENT WILL SECURE DELIVERY—THE REMAINDER MAY BE CONVENIENTLY DISTRIBUTED

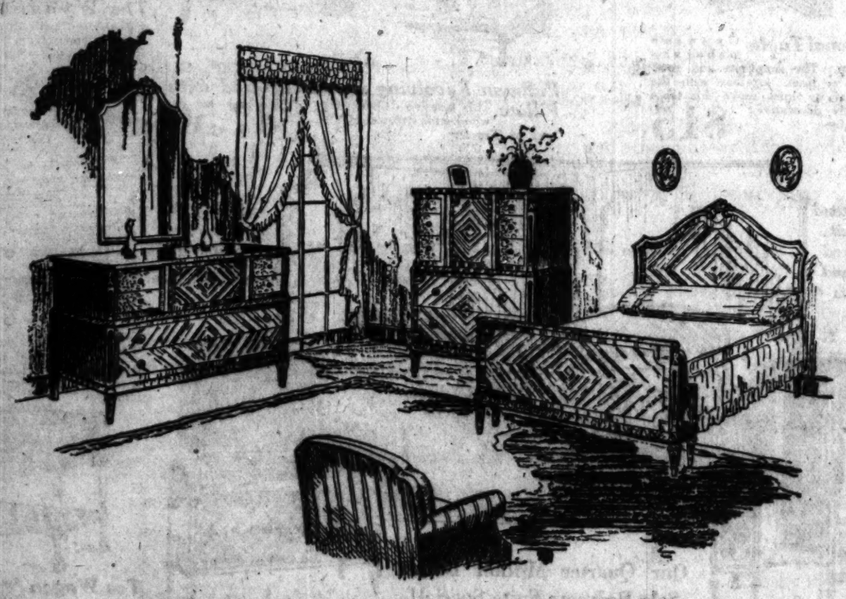

ONE OF THE NEW COLBY GROUPS

We offer this charmingly designed group in walnut and rosewood with black and gold marble tops. An interesting touch is introduced by the artistically carved caryatides on the corner posts.

This group may also be had in genuine East India satinwood, bordered in zebrawood to bring out the rich and mellow satinwood tone.

3 pieces (shown above) in walnut and rosewood with marble tops, $1,280.00
3 pieces (shown above) in satinwood and zebrawood with wood tops, $1,130.00

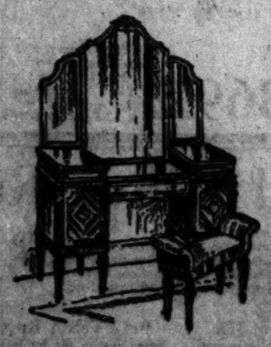

Furniture, artistic in design, with hand-carved details, beautiful woods and superb cabinet work—see the many new and interesting suites shown by Colby's.

Come and visit Colby's, whether you come to buy or merely to wander around, you are always welcome.

Fine Oriental Rugs

A new stock—carefully selected for their exceptionally fine colors, design and practical sizes—enabling one to use them in the modern American home or apartment to advantage.

We also offer a large collection of wide loom carpeting in the newest shades, and the celebrated Hartford-Saxony rugs, unequaled for durability.

JOHN·A·COLBY·&·SONS
129·NORTH·WABASH·AVE

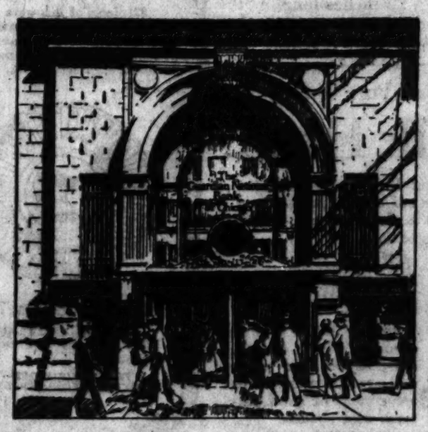

10 Days Interest on Savings Accounts

SAVINGS deposits made as late as the tenth of the month at the Guardian National Bank draw interest from the first.

The ideal location of this bank, one block from State Street and in the heart of the shopping district, together with the personal interest taken by its officers in all depositors, has already made it a favorite with systematic savers.

More than 1000 savings accounts have been started since January 2nd, the opening day of the bank.

The GUARDIAN NATIONAL BANK of Chicago

HENRY R. KENT, President

Savings Department Open Saturday from 9 A. M. to 6 P. M.

AT DEARBORN AND MONROE WHERE SAVINGS ACCOUNTS GROW
Bank Entrance on Dearborn Street

Have a Hot Cake!
Come in this week and enjoy a delicious, tender, hot, sugared pancake, golden baked on the Universal electric pancake griddle.

This Electric Pancake Griddle in Your Home for

One Month's Free Trial

WE will place sixty of these handsome new Universal electric pancake griddles in Chicago homes for one month's free trial. We are doing this to advertise our big electric griddle demonstration this week. To secure one of these griddles on trial just come in and leave your name at the demonstration booth. Use the griddle as much as desired during the next thirty days and if you wish to keep it, we'll arrange special terms. Otherwise, we will call for the appliance and no charge will be made whatever.

Only 60 Griddles to be Given Out
Come for Yours Today

COMMONWEALTH EDISON ELECTRIC SHOPS
72 West Adams Street

ADVERTISE IN THE TRIBUNE SUBSCRIBE FOR THE TRIBUNE

1,000,000

NET PAID CIRCULATION

NOW—not maybe, or possibly by the end of the year—but NOW!

Under a year—and Over a MILLION

Nothing Ever Like it Before!

WITH the February 28th issue, Liberty's net paid circulation passed the million mark.

WHY IS IT that a million copies of a weekly magazine only ten months old receive such ready welcome? 99½% of Liberty's sale is newsstand! It takes unfaltering editorial precision to offer a content which will stand this acid test week after week.

Liberty Fits the Times!

More than a year prior to the first issue of Liberty, a thorough study and analysis was made of the reading tastes of the average American and the conditions under which he—or she—reads.

Back of this analysis stood 77 years of successful publishing. Out of this analysis came the realization that the conditions of living of the average American have greatly changed. Thinking has changed accordingly. This, in turn, has affected reading desires.

Every phase of Liberty's editorial plan—subject matter, treatment, physical appearance, type of appeal, makeup—conforms to these changed reading needs

Liberty is Written as the Average American Lives

Liberty editors, in their choice of subject matter, are limited only by this rule: "Don't print anything the average American would not talk about in company of both sexes."

Thus it is possible to have Woodrow Wilson and Jack Dempsey and Patricia Patterns in the same issue.

Liberty fiction is vigorous and lively—but it is *clean*. Its articles on sports, politics, questions of the day, etc., are *woven around personalities*. They mesh with the problems and ambitions common to all of us.

Clarity and Brevity

The editorial content of Liberty is purposely concise. Stories and articles are cut to fit—not padded to fill. Thus Liberty is never tiresome—never a dull spot from front cover to back.

Physical Appearance

Notice the clearer, larger type and the narrower column width in Liberty. This makes for easy reading both for the mature reader who may be fatigued from the rush of the day, and for the impatient, impetuous younger members of the household.

Whole Family Appeal

Liberty speaks a universal language. It has met with a million eager responses and it is still growing! It is enjoyed by every member of the family—the buying unit of today. Advertising in Liberty surrounds a product with every available selling influence—thus reducing resistance, swelling sales volume, cutting distribution costs.

Makeup Gives 100 Per Cent Visibility

Every story or article is completed before another is begun. There are no "carry-overs" into an advertising jungle in the back. The entire book teems with variety. This arrangement is far more expensive—but it makes for more thorough reading—and it makes the advertising do more work!

New Advertising Rates

LIBERTY ADVERTISERS have realized rich returns from their investments in Liberty's growth. Those who contracted for space in anticipation of rate adjustments are receiving from 300,000 to 500,000 excess net paid circulation—velvet! The cost of printing Liberty, with its beautiful illustrations and exclusive coloroto printing, is so great that a 300,000 increase in circulation makes imperative the announcement of new advertising rates.

Advertisers have until midnight, March 21, 1925, to buy space in Liberty at the present rate, which is based on 700,000. Effective with the April 25th issue of Liberty the new advertising rates will apply.

NOTE

The figures in this advertisement refer to the issue of February 28. This is the issue preceding the $50,000.00 Movie Prize Offer of March 7. The net paid circulation of the issue of March 7 exceeded

1,100,000

Dealers' orders for the issue of March 14 exceed those of March 7.

5¢ Liberty

A Weekly for Everybody

. at all newsstands

WAR FOR TEAPOT DOME OPENS IN WYOMING TODAY

Government Is Trying to Kill Fall's Lease.

(Pictures on back page.)

Cheyenne, Wyo., March 8.—[By the Associated Press.]—With Teapot Dome and its vast stores of crude oil as the prize, the government will swing into battle in federal court here tomorrow in an effort to reclaim to the government the lease which was granted by Albert B. Fall, former secretary of the interior, to the Mammoth Oil company.

ATLEE POMERENE.

Atlee Pomerene, associated with Owen D. Roberts as special counsel, probably will open the case for the government in a statement before Judge T. Blake Kennedy, reviewing the transactions between Harry F. Sinclair, president of the Mammoth company; Edwin Denby, former secretary of the navy; Mr. Fall, and others, which led to granting of the lease.

The legality of the presidential order issued in May, 1921, transferring the naval reserve from the navy department to the department of the interior, is expected to be attacked by the government counsel. They will attempt to prove charges of fraud in execution of the lease.

A fourth name was added to the list of unavailable government witnesses last night when Mr. Roberts announced that deputy United States marshals had been unable to locate Robert W. Stewart, chairman of the board of directors of the Standard Oil Company of Indiana.

The other three are H. M. Blackmer and J. E. O'Neil, oil men believed to be in Europe, and H. S. Osler of Canada. The government had hoped to develop through Osler's testimony its contention that certain Liberty bonds passed from Mr. Sinclair to Mr. Fall, according to Mr. Roberts.

ELLIOT G. STEVENSON, DETROIT LAWYER, DIES AT CALIFORNIA RESORT

Detroit, Mich., March 8.—[Special.]—Elliot G. Stevenson, president of the Detroit United Railways and senior member of the law firm of Stevenson, Carpenter, Butzel & Backus, died suddenly early this morning at Coronado Beach, Cal., where he has been staying since Feb. 22. He was 69 years old.

ELLIOT G. STEVENSON.

The message came from Mrs. Helen B. Stevenson, the widow, who accompanied Mr. Stevenson to the California resort. They were staying at the Coronado Beach hotel and there Mr. Stevenson died.

The death of Mr. Stevenson marks the passing of one of the greatest trial lawyers of his time in Michigan. He was a member of THE CHICAGO TRIBUNE counsel in Henry Ford's $1,000,000 libel suit against THE TRIBUNE.

A Mason and a member of the Independent Order of Foresters, Mr. Stevenson was also a member of the Detroit club, the Detroit Athletic club, the Country club, the Detroit Golf club, and the Birmingham Golf club.

ROBBED BY AUTO GUNMAN.

A gunman who climbed into the automobile of Emil Kounovsky, 3234 West 23d street, early yesterday robbed him of $87 in currency and a diamond pin.

BUNDESEN ADDS HIS BIT TO LORE OF CROSS WORDS

"What is a six-lettered word, beginning with 'h' and ending in 'h,' that should be the common state of all, that often is wasted in seeking wealth, that is sought in vain with wealth, that is often unheeded when possessed, that is precious when gone, that is the greatest boon to life, and without which nothing can be carried on successfully or enjoyed or be considered worth while?" asks Dr. Herman N. Bundesen.

Hailed as Friendly Germ.

"Crosswordititis" is the subject of the current health bulletin which says: "It's a great disease. It affords pleasure, relieves the strains on the family tie, keeps the aged occupied, the youngsters busy, is a boon to those confined to house or hospital by illness, raises the tide of life and stimulates brain and body.

"The cross word puzzle seems to fulfill a long felt want. It is a game which gives much pleasure, recreation, and costs little—an exceedingly cheap and profitable pastime.

"Health of mind is of as much consequence to happiness and well-being as is health of body. A rational cycle of work, study, relaxation and amusement is essential to the health of the mind.

Brains Need Exercise.

"The brain is the organ of thought, just as the stomach is the organ of digestion. The brain must be exercised and thus given the zest of wholesome employment.

"Activity is increased under the influence of pleasant feelings, giving a stronger heart beat, stirring the glands to better performance and invigorating all the organs of the body.

"Cross word puzzles are the mental 'daily dozen.'"

WILDCAT RAIL MEN'S STRIKE IN GERMANY GROWS

[Chicago Tribune Foreign News Service.]

BERLIN, March 8.—While the railway directors are unable to reach any agreement with the workers in their demand for a 10 per cent increase in wages, the wildcat strike is spreading. Practically every Berlin freight yard is tied up tonight and train service is greatly curtailed. The Socialist newspaper Vorwaerts indicates a general railway strike will come soon.

About 11,000 joined the ranks of the strikers in Saxony during the course of the day. The strikers held secret meetings and public demonstrations in Dresden and other Saxon towns.

Berlin union meetings tonight indicate a popular decision to delay no longer in declaring a general strike, but the leaders are urging giving the railroad directors a chance to meet the workers' demands.

MAN KILLED BY STREET CAR.

A Halsted street car killed Martin Yonder, 701 West 31st street, at 33d street yesterday.

MARSHALL FIELD & COMPANY

THE STORE FOR MEN

BEGINNING THIS MORNING, WITH UNUSUAL VALUES

Our Annual March Sale of

ATHLETIC UNDERWEAR

At Special Prices

GREATER variety in fabrics than ever before—that's one of the outstanding features of this year's March Sale. Important, of course. But of even greater importance is the fact that you get the very fine quality you're accustomed to here, at prices that make a substantial difference to your purse.

Below we indicate a few representative items to give you an idea of the many attractive special values available.

Union Suits

Fine Dimity Check	6	Suits,	$ 6.50
Soisette	6	"	9.50
Woven Plaid Madras	6	"	12.00
Fine English Broadcloth	3	"	8.25
Fine Silk Pongee	3	"	12.00
Shirts and Drawers			
Fine Dimity Check	6	Suits,	$10.25
Plain Nainsook	6	"	13.50

Sizes from 34 to 50

SECOND FLOOR

CHAS·A·STEVENS·&·BROS

17 TO 25 NORTH STATE STREET

CORSETS, CEINTURES, DUOSETTES AND CORSETTES

Individualized for the Smart Woman

Our unexcelled fitting service will assist you in choosing the correct model, so necessary to the long, lithe lines of the new Spring Ensemble.

CORSETS—SECOND FLOOR, CENTER.

Robust Mother of Five Healthy, Happy Children Keeps Fit with Beecham's Pills . . .

"I am a mother of five children. I am thirty-three years old and have been taking Beecham's Pills since my mother gave them to me at the age of eight.

"When I feel a dizzy headache coming on, I take one or two Beecham's Pills. My husband also uses them.

"I am a healthy, robust young mother and have five healthy, happy children, thanks to Beecham's. I do all my own house work, besides sewing, washing, ironing, and caring for the children."

Mrs. ALBERT ORMEROD
Fall River, Mass.

For constipation, sick headaches and all digestive troubles take BEECHAM'S PILLS. [illegible]

[illegible] 417 Canal St., New York

[illegible]

for Better Health, Take

Beecham's Pills

MADE IN STOCKHOLM

Nowhere else can they make health bread as it is made in Sweden. It's the food of the nation.

CASTLE HEALTH BREAD

Healthful because made into crisp, light wafers from the whole of the rye. Contains all the elements that nourish the human system. Grow strong and vigorous without growing fat. A fine reduction diet.

SWEDISH PRODUCE CO.
Importers of Good Things to Eat

Holland

"THE LOUIS FOURTEENTH," SAID THE OLD DUTCH BULB GROWER, "THE TULIP WITH THE DULL GOLD EDGE, HAS ALWAYS BEEN MY FAVORITE; BUT — COME TO OUR FLOWER SHOW THIS SPRING AND CHOOSE FOR YOURSELF."

IN HAARLEM, NEAR AMSTERDAM, IN A BEAUTIFUL WOODED PARK, THREE MILLION BULBS HAVE BEEN PLANTED. WHEN THEY ARE IN BLOOM THIS YEAR FROM MARCH TO MAY, THEY WILL GIVE WITH THEIR BACKGROUNDS OF FLOWERING SHRUBS, THE WORLD'S GREATEST FLOWER SHOW. THEN, TOO, FAMOUS GARDENS OF ENGLAND WILL BE IN THEIR GLORY, AND THIS IS THE BEST TIME TO VISIT ENGLAND AND HOLLAND.

THROUGH THE COURTESY OF THEIR EUROPEAN CONNECTIONS, THE CUNARD AND ANCHOR LINES CAN NOW ARRANGE TO DISTRIBUTE THE GREATEST VARIETY OF WELL PREPARED READING MATTER CONCERNING HOLLAND EVER PUBLISHED.

ADDRESS ANY STEAMSHIP AGENT OR THE CUNARD AND ANCHOR LINES, 140 N. DEARBORN ST., CHICAGO.

ASK YOUR STEAMSHIP AGENT OR BANKER ABOUT "THE SAVE TO TRAVEL PLAN."

The Right Road

Time passes faster, your wits are keener and your nerves are steadier with Wrigley's to help.

Soothing and sweet to smokers, refreshing when you're "dry"- good for that stuffy feeling after hearty meals -- Wrigley's will stimulate appetite and digestion, remove bad taste, and keep you fit.

It cleanses teeth, too.

after every meal!

WRIGLEY'S

"Best of All - the Cost is Small!"

GALLERY OF NICHOLSON FILE USERS

No. 6

The Electrician

His work calls for skill, accuracy, caution—and good tools.

NICHOLSON Files have earned his confidence.

NICHOLSON FILE CO.
Providence, R. I., U.S.A.

NICHOLSON FILES
~a File for Every Purpose

Are You Standing in Your Own Way?

Do you lack energy? Insurance statistics say that 8 people out of 10 are suffering from Anemia—blood-starvation—and don't know it.

This test will tell you. Unless rich, red blood comes rushing back, Anemia is indicated. Your blood lacks the iron and manganese that Gude's Pepto-Mangan alone can supply.

Thousands of physicians for thirty-two years have seen run-down bodies rebuilt by Gude's Pepto-Mangan.

Your druggist has it in liquid or tablet form. Start today.

Squeeze the thumb-nail hard. Unless the blood returns instantly after withdrawing the pressure, Anemia is indicated.

Gude's Pepto-Mangan
Tonic and Blood Enricher

50¢ a day

May Lead to INDEPENDANCE *in Niles Center*

Business and residential lots at a bargain. Only $275 down and

$15.00 a Month
(50 cents a day)

pays for a wide lot on a 100 ft. street 2 blocks from heart of Niles Center. On 2 section lines, where apartment buildings and business blocks will bring the price up rapidly. Niles Center is booming. Prices will never be lower. Act now.

------COUPON------

MAIL this ad today. Print your name and address carefully on margin and we will send full information. No obligation.

Address Y M 116, Tribune

Conceal your Radiators with Decorative Covers

STANDARD DESIGNS matched with furniture or interior trim as low as $15

Quick Deliveries
Phones: Lakeview 1040 and 1041

Free Estimates
Licensed Patents Nos. 1224560 and 1284788

—MAIL COUPON NOW—
ART METAL RADIATOR COVER CO.
2913 No. Oakley Ave., Chicago
Please send FREE illustrated booklet.
Name ....
Address ....

ADVERTISE IN THE TRIBUNE

Advertise in The Tribune

QUESTION FORMER SHEPHERD MAID IN EAST TODAY

Will Ask Her About McClintock Death.

Word was received at the state's attorney's office yesterday that Assistant State's Attorney Joseph P. Savage will question Miss Signe Gustafson in her home at Worcester, Mass., today about her knowledge of the circumstances attending the death of William McClintock, whose $1,000,000 was bequeathed to William D. Shepherd.

Miss Gustafson left the home of the Shepherds, where she was employed as a maid, soon after McClintock's death, and her testimony has not yet been officially taken. From the statements of Louis Kles, former houseman in the Shepherd home in Kenilworth, Miss Gustafson knows considerable of the domestic affairs of the Shepherds and their relations with McClintock, according to Prosecutor John Sbarbaro.

Called Billy "That Fool."

Kles said Miss Gustafson and Miss Eva Nelson, the cook, were heartily in sympathy with the purpose of the Shepherds to prevent McClintock from marrying Miss Isabelle Pope, his fiancée, on his deathbed. The two servants spoke of McClintock as "that fool," Kles said, and their remarks about Miss Pope were anything but complimentary.

Kles said he was moved to sympathy at the death of McClintock, but that Miss Gustafson and Miss Nelson joined in the remark: "He is better off dead than married to her (Miss Pope)."

It is about these matters that Prosecutor Savage will question her today. Mr. Savage went to New York with State's Attorney Robert E. Crowe, and it was decided that while they are in the east, and in view of Savage's familiarity with the investigation, he would visit Miss Gustafson and question her.

To Ask Her About Shepherd.

He will also ask her, Mr. Sbarbaro said, about anything she may know concerning the interest Shepherd is said to have exhibited in the propagation and preservation of typhoid fever germs, or about his interest in the poisons Dr. George Fosberg testified Shepherd had consulted him about.

Miss Gustafson is known to be friendly to the Shepherds, and in a recent interview said she would come here to aid Shepherd, but if any one else wanted her to come here and testify she would consult a lawyer. She declared at that time there was nothing suspicious about McClintock's death. A friend of hers in Chicago testified at the coroner's inquest, which is still pending, that Miss Gustafson had been given a sum of money by Mrs. Shepherd and sent away. Miss Gustafson denied this.

JARDINE PLANS A NEW SHAKEUP IN DEPARTMENT

Washington, D. C., March 8.—[Special.]—Secretary of Agriculture William M. Jardine has determined on an extensive shakeup in his department.

WILLIAM M. JARDINE.

The secretary is expected to call for the resignation of Henry C. Taylor, chief of the bureau of agricultural economics, who was criticised recently by a senate committee and by Robert D. Carey, chairman of the President's agricultural conference. Mr. Taylor was credited with being the author of the Dickinson cooperative marketing bill, which was passed by the house as a substitute for the bill recommended by the administration.

Charles J. Brand, consulting specialist in marketing, is to be transferred to another position with less authority. Mr. Brand was the reputed author of the McNary-Haugen export corporation bill, which was approved by the late Secretary of Agriculture Wallace but which has been opposed by both President Coolidge and by Secretary Jardine.

Mexico Decree Makes All Robbers Rebels; 18 Shot

[Chicago Tribune Foreign News Service.]

Mexico City, March 8.—An order has been issued by the war department to treat all highwaymen and robbers operating in the interior as rebels. In conformity with the decree, eighteen robbers were shot yesterday in Justlahuaca, state of Puebla.

BACK TO NATURE

For long ages before the discovery of fire and the art of cookery,

Our hardy and vigorous ancestors subsisted upon the natural products of the earth.

While not unmindful of the benefits conferred upon mankind by fire and cookery,

Dietitians agree that a certain amount of raw food is needed to maintain perfect health.

A fruit salad is raw food in its most delightful form and rich in vitamines, too.

Childs

Grant's

Forced to Vacate

Absolute Liquidation of All Consignments Entrusted to Us to Be Sold

Every Piece of an Enormous Stock to Be Sold Before April 15th

2500 Persian and Chinese Carpets and Rugs

In a wide variety of sizes and of the finest grades, from mats to carpets 20x12

ITALIAN, FRENCH, SPANISH and COLONIAL FURNITURE of Mahogany and Walnut in every design.

10,000 pieces of BRIC-A-BRAC, BRONZES, IVORY, LAMPS, VASES, BRASS, SHEFFIELD SILVER, ANDIRONS, FIRE SETS, ETC.

TAPESTRIES (antique and modern)

OIL PAINTINGS

By the Leading American and Foreign Artists

Auction

DAILY AT 2 P. M.

Everything to Be Sold Regardless of Value Between Now and April 15th

Grant's Art Galleries

32 and 34 So. Wabash Ave.

P. S.—All consignors wishing to withdraw their goods from this sale please notify

Are you selling both Mr. and Mrs. Sprat in your Boston advertising?

"Just Hard Facts"

Total volume of National Display Advertising carried by the Boston Daily Papers, from the report of the Boston Newspapers Statistical Bureau.

The Year 1924

Daily Papers	Agate Lines
Herald-Traveler	3,223,784
Post	1,643,575
Transcript	2,260,432
Globe	1,948,926
American	1,344,889
Daily and Sunday	
Herald	4,285,117
Post	4,025,643
Globe	2,796,169
Advertiser	1,511,850

Among the six-day papers the largest volume of National Advertising was carried by

The Herald-Traveler

Among the seven-day papers the largest volume of National Advertising was carried by

The Herald

1924 is the third consecutive year in which these leaderships have been held by

The Herald-Traveler

DESPITE their differences in taste, *Jack* Sprat and his wife set a world record as consumers. So, too, their modern counterparts—the families of divided Boston—will sweep the platter clean when its offerings are made to appeal to both great groups of this city's population.

In selecting media that shall carry its message to this rich market, it is imperative that the national advertiser analyze carefully the circulation of Boston newspapers.

Through metropolitan Boston winds an unseen line of demarcation. Through neighboring communities it stretches. A barrier invisible, it separates adjoining homes as surely as though a wall were built between.

Keepers of this boundary are the shades of Boston's past. Old custom and tradition hold the line across which neither group would think to step. Even the Boston newspapers find their readers confined by limits beyond which they do not pass.

The experienced advertiser who understands this divided market knows that this unusual situation *must* be met. He knows, too, that to reach these two distinctive groups he must use the papers that best cover each group.

One of these groups you may reach through one or more of several Boston papers. The other great group—the most important and responsive section of the Boston market from an advertising standpoint—you can cover *only* through The Herald-Traveler.

With The Herald-Traveler, alone, satisfactory results may be obtained for some Boston campaigns. Without The Herald-Traveler, however, no advertiser can cover the Boston market as it demands to be covered.

Let us send you "Business Boston," an instructive booklet that explains Boston's peculiar advertising situation in detail. It will show you the profit in selling both sections of Boston's divided market. Write for it now on your business stationery.

BOSTON HERALD-TRAVELER

Vogue-Royal and Pictorial-Review Patterns are in a section close to the fabric sections—a great convenience.
Second Floor, North.

CARSON PIRIE SCOTT & CO

The Home Beautiful Service, without charge, creates and works out plans for home furnishing and decorating.
Sixth Floor, North.

Spring Brings a More Lightsome Phase to New Hats in the French Shop

How facile the springtime mood of fashions is, one notes in the variety which is a feature of this interesting collection.

From French Modistes And Designs Originated In Our Own Workrooms

There are tiny hats, vivid with color—glowing rose, deep rich purple, green and all the variations in the scale of browns.

A Flaming Poppy Crushed Against the Crown

This is the only garniture of the lovely, wide-brimmed hat sketched, of airy braid whose further claim to distinction lies in the inimitable "line" of the brim. From Louise Marsy.
Fifth Floor, South.

An Exquisite Color Harmony Distinguishes Graceful Negligees of Silk, $18.75

The picturesque quality often found in the more charming negligee fashions is evident in the style featured to a delightful degree.

In Bluette and Orchid
Black and Tangerine
Capri Blue and Shell Pink
Ocean Green and Pink

These negligees are of crepe de Chine, lined with the same lustrous fabric. Sketched left. $18.75.

Then, Coat Negligees Of Satin, $13.75

Quickly slipped on, a tie knotted, and these negligees take on the trim line noted in the sketch at the right. Changeable satin is combined with satin in contrasting colors. $13.75.
Third Floor, North.

The Fabric Occasion of Spring 1925

AGAIN it comes, giving to a new season its fashion theme and substance as it concerns fabrics—weaving into them the lilting, lightsome beauty of spring.

Silks, alight with color, crepes and chiffons carry the imprint of the mode in exquisite designs. Woolens, textured like the softest suede, often bordered and banded, foretell their own success.

Cotton fabrics adapt the new printings charmingly to their own uses. And laces add their lovely allure & grace to springtime's fashions.

The Finer Pieces in Silver Plate Notably Low Priced in the March Sale

Fine in line as they are in quality. There's a mayonnaise bowl and tray, rich in design, from which may be served gravy or mayonnaise. $7.50.

A Graceful Service For Tea—Three Pieces $16.50 Set

Hammered in effect with a border whose design is most attractive. This is sketched.

Water Pitchers Massive in Line of Heavy Plate

Large and broad enough to use for iced water—a point of importance. These, too, are excellent values. $11. All these pieces featured here are of silver plated on nickl silver.
First Floor, South.

Envelope Chemises of Silk, $3.95

"Tailored" But Relieved with Hand-Work

So even this more practical phase of lingerie fashion finds a new charm in the assortments for spring assembled here.

Of Crepe de Chine
In Soft Shades of
Maize, Pink,
Peach and Blue

The silk is of that rich, heavy quality that launders so satisfactorily. Sketched at left. $3.95.

Silk Princess Slips With Fagoting, $5.95

These, too, are "tailored," but with that same note of difference in the rows of fagoting that finish the skirt. A varied color range makes wide choice possible. Sketched at the right. $5.95.
Third Floor, North.

Lovely Articles in Jewelry

Many Samples from Here and Abroad

A remarkable purchase just arrived brings thousands of these charming articles. Their importance in spring fashions makes the sale of exceptional advantage. The values are most unusual, making the low prices much worth-while.

Greatly Underpriced, $1 to $5

Pearl Beads, Long Ropes, Single and Three Strands
Pearl Bracelets, Mesh Bags, Novel Bead Chains

The pearls are all of the synthetic kind. Then there are men's belt chains, cuff links, belt buckle sets. Combs and hand-bag combs with gold-filled and sterling silver mountings. Prices vary according to the article, $1 to $5 each.
First Floor, South.

Each Tendency of Fashion Adapted with Individuality in These

Spring Suits and Coats for Women

That difference and distinction in detail that do most to assure the success of the new mode are noted in each style featured here. Coats—unusual in line—are striking in the combination of rich furs and skilful ornamentation.

Ensemble suits, whose many versions tell the adaptability of this springtime's fashion to different needs and occasions. They are varied in combination of materials as in style, so there is choice for nearly every preference.

Smart Ensemble Suits for Women, Priced $125

Have Long Coats of Twilled Fabric and the Frocks of Silk

The simple tailored coat of the suit sketched left takes as its only garniture a row of buttonholes, bound with silk the color of the frock, that loop over large flat buttons down the side of the skirt. The frock, more elaborate, is embroidered in an effective pattern worked in silk and metal threads. Priced at $125.

A cording of the fabric finishes the coat on the suit sketched at the right. The frock has an unusual collar of silk in graduated shades—this is repeated at the bottom of the pleated apron front. In navy blue with blonde, navy blue with a clear bright shade of blue, and brown with blonde. Priced at $125.

Women's Coats Banded with Smocking, $115

Tell How Perfectly Line and Decoration Accord in Fashions Here

A very high close collar of plucked pahmi fur blends with the color in which this new spring coat may be chosen—a lovely soft shade of rust. This style may also be had in black—a color in which it is very smart.

The smocking makes a broad panel down the front and bands the skirt and ornaments the sleeves in an attractive way. The lining is in two-tone effect. This unusual coat is sketched at the center. $115.
Fourth Floor, North.

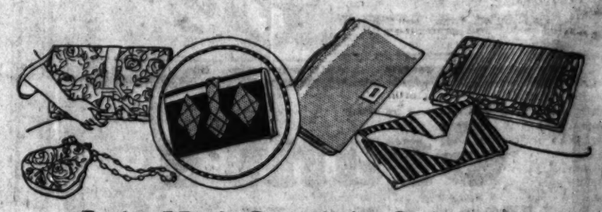

Styles Much Out of the Ordinary in This March Sale of Hand-Bags

To characterize the bags in this sale simply as pouch, or envelope, or swagger, does them little justice. For it is the clever, unusual little touches applied to these bags which gives them that much sought-after distinction.

Sale Prices, $3.15, $4.65 to $14.50

There Are Leather Bags in Bright Spring Colors
Silk Bags with Pleatings or Embroidery

Beading is used on some, just enough to give a sparkling touch. Other bags have frames in filigreed effects. Still others in two-tone leathers have gate frames and little key locks so smart this season. Priced according to kind. $3.15 to $14.50.
First Floor, North.

Navy Blue Cheviot Reefers for Boys Are in This Swagger Nautical Style, $13.95

Three gilded braid stripes upon the sleeves and the bright brass buttons tell these are coats for aspiring naval "officers" of two to six years. Sketched at the right. $13.95. The hat is $2.50.

March Sale— Boys' Tub Suits $2.25

The many new styles make it possible to choose a complete spring outfit with economy. One style is sketched at the left. $2.25.
Second Floor, East.

Women's Pumps in "Opera" Style Of Two-toned "Pigote" Kidskin, $15 Pair

Kidskin worked to show a soft grained ripple, in two shades of brown fashions the pumps sketched above. The same style in tan "pigote" kidskin with patent leather vamps, also at $15 pair.

Rosewood— Satin Strap Slippers $13.50 Pair

In black satin or black kidskin with white pipings. Straps have an open-work inset done in silk. Sketched below, $13.50 pair.
Third Floor, South.

Dainty Boudoir Boxes In Art Needlework $3.50 Each

ROSE, blue, orchid or green, with wee frills of finely patterned lace, antique gold-color braid and tiny silken flowers. There are boxes for gloves, handkerchiefs, powder. Picture frames, too, and mirrors, combs and brushes for the dressing-table. $3.50 each.
Second Floor, East.

Babies' Creepers Of Silk Pongee At $2.95

CHARMING, soft little garments specially designed with baby's comfort in mind. So easily laundered that it is a simple matter to keep them always fresh and clean. Dainty touches of hand-work finish them most attractively. Note the sketch. Unusual at $2.95.
Third Floor, North.

SECTION TWO
GENERAL NEWS
SOCIETY, SPORTING,
MARKETS, WANT ADS.

Chicago Daily Tribune.
THE WORLD'S GREATEST NEWSPAPER

The Tribune's Telephone Number Is
Central 0100

MONDAY, MARCH 9, 1925. *** 19

Burned Evidence

By MRS. WILSON WOODROW

Reg. U. S. Patent Office.

SYNOPSIS.

The story is being told by young Dandridge, junior member of a New York firm of lawyers. Old Jerome Fosdick, one of the richest clients of the firm, invites Dandridge to lunch at his home. The young lawyer is interested in the old man's granddaughter, Sara, a beautiful young society woman, who is Fosdick's sole heir. Fosdick tells Dandridge that Sara's father, his only son, had spent many years in South America, where he died. After his death a South American woman appeared at the Fosdick home with baby Sara, whose mother, the nurse said, had died soon after the baby's father. Fosdick had investigated the woman's story and found it to be true.

After luncheon Madam Adelbron, a famous psychic, calls on Fosdick and tells him she had been an intimate friend of Sara's mother in Buenos Aires when Sara was an infant and that when she had had to leave the city on a theatrical tour she had left with Sara's mother all her jewels and a large sum of money. When she returned to Buenos Aires Estrella Fosdick was dead and her property had disappeared. She has just succeeded in tracing them and she demands that Fosdick return her jewels and the money with interest. A few days later the old man is found dead in his car. The case is in the hands of Police Inspector Curran. Dandridge tells him about Madam Adelbron's demands and informs him that the medium had carried with her a list of jewels which had belonged to Sara's mother and written in the latter's handwriting, identical to a list in Sara's possession. Before Dandridge is able to have Fosdick's safe—which contains important letters—opened, it is mysteriously drilled and rifled. Curran and Dandridge hasten over to the Fosdick home, and find that the letters are missing. The inspector questions Herbert, curator of the Fosdick museum, and the old man's secretary, Miss O'Connor. Both have good alibis. Herbert claims he spent the hours between 6 and 11 at the house of Prof. Markham but admits he allowed a Prof. Quigley, known to him slightly, to remain in the museum alone during the afternoon.

Adelbron, a famous criminal lawyer of New York, is Adelbron's attorney. He invites Dandridge to dinner at his apartment, and there informs the younger lawyer that his client is about to sue Sara Fosdick for the money and jewels she claims she left with Sara's mother. Graham Smith, a reporter who had covered the Fosdick death for his paper, tells Dandridge he saw Sara Fosdick in a downtown restaurant the night of the robbery with a youth known as Lord Harry. Afraid that Sara will meet with harm, Dandridge goes to the Fosdick house to warn her. While there Curran telephones to say that Herbert has been killed on the street between the Fosdick home and his office. Miss O'Connor faints at the news under the impression that the victim is her brother, Lord Harry, and not Herbert. He arrives when Lord Harry walks into the house. Sara had engaged him to open the safe for her but he found the safe had already been opened. Lord Harry leaves the Fosdick home wearing Dandridge's overcoat and hat.

INSTALLMENT XXXI.

THE SPIRIT OF BATTLE.

After Sara admitted to me that it was she who took her jewels from the safe I dragged my chair nearer hers in my enthusiasm. "This clears up a lot of things. The disappearance of the jewels has been the most perplexing feature of the affair to me. A small package of letters might possibly have been passed to a confederate by Herbert or the missionary, even under the eyes of Curran's men, but hardly so large a bundle as those jewels would

"Till hell freezes over!"

have made. And the fact that the jewels were left in the safe makes it almost certain that the missionary was after the letters, and if so, it exonerates Miss Mouse and her brother."

"I'm glad you see that," she said, "for I am sure of it. Go on, I'm getting to the end of ideas from—what is it the newspapers call it?—O, yes, your masterly summing up."

"Don't flatter me," I begged; "it scatters my wits. But how does this strike you as a theory? Adelbron really knew your mother, perhaps had seen those jewels, and was haunted by the desire to get them. Consequently, she kept track of you. Slowly and cautiously she turned the circumstances over in her mind until she finally developed a bold scheme of blackmail. She could not swing it alone though, and she took one or two others into her confidence. Herbert, an expert forger of old documents, but also a man who could secure good credentials on his merits, got a position with your grandfather with one end in view, to find out where your list was kept and copy it.

"He succeeded in this, but afterwards he either became frightened or had one of those sudden changes of heart that Lord Harry ascribes to him, and insisted on having some legal guidance. I don't believe Adelbron liked the suggestion, but Herbert must have won out, and Achison was consulted. He saw at once the possibilities in it. Your grandfather, he was sure, would never let the case come to trial; it would be compromised and your grandfather would pay by the nose."

"Do you think Mr. Achison had anything to do with the murder of grandpa?" Sara's voice rang harshly.

"No, no," I was a little shocked, "Achison would never be so crude as that. I think he sent Adelbron to your grandfather to feel him out. Mr. Fosdick was ready for her, and returned fire with such effect that Adelbron retired in disorder. She, probably, hurried to Achison, and he, finding that your grandfather held trumps of which Adelbron was in deadly fear, and discovering the nature of those trumps, was quite ready, even anxious to drop the case and have no more to do with the turbulent seeress.

"The death of your grandfather, though, altered the situation, and Achison was not above turning it to advantage. Through Herbert or some one else in the house, he learned that those trumps were the Spanish letters, which were kept, in all probability, in the document safe. Easy enough for him, that, with his large and varied acquaintance in the underworld, to secure an expert cracksman and have Herbert admit him to the museum. Also, in some way, the stolen correspondence was transmitted to him. He has it."

"Leaving us without a leg to stand on." There was a shadow on Sara's face as she looked at me, "Is that what you are trying to tell me, Mr. Dandridge? You feel our only course is to surrender and take the best terms offered?"

"No," I said, obstinately. "You must remember I have been sitting here talking out a theory of mine. It may be far from the facts. But I do know one thing, and that is that somewhere in this web of fraud and forgery there is a loose strand. Achison would never have spent an evening explaining the insurmountable difficulties of our position, if this were not so. But, even so, we may not be able to catch the loose thread and unravel the web. But—to go down, to give in, to let them murder as they will, and then rob you of a fortune, no; it's too disgustingly flabby."

I got up, and stood looking down at her.

"What would you do, if you were in my place?" she asked softly.

"Me! I'd spar for time, play them along with every trick in the category, and then, if I had to give in, go down fighting, before I'd give in to such a gang of murdering highbinders."

Her eyes were shining like stars.

"O, I was afraid you were not going to say that," she cried. "I was afraid you would be prudent and legal minded, and keep your eyes fixed on what you would be prudent and legal minded, and keep your eyes fixed on nothing but that nasty, searing publicity. And I want you to know I'm with you, with you all the way. Millions for defense, but not one cent for tribute." Then, with you all the way. Millions for defense, but not one cent for tribute." She sprang up from her chair, and caught my hand in hers. "We'll fight them till hell freezes over, you and I."

We stood there with clasped hands; animated by one purpose, drawn together, fused in sympathy and understanding. It was a dangerous moment. The intimacy of the hour, the warm, fire lighted room, and Sara so near me. The intimacy of the hour, the warm, fire lighted room, and Sara so near me. Her face, with a warm glow on her olive cheek and parted ardent lips. I had but to reach out to take her in my arms. God knows I was mad to do so; and yet instinctively, intuitively, I knew it was not my time. The emotion that thrilled her was not love. It was the battle spirit of that old buccaneer, her grandfather, flaming up in answer to a challenge. Her present warmth of manner was merely in recognition of me as an ally, nothing more.

I let her hands fall, making a pretense of lighting a cigaret. If I had spoken, she would have noticed the shakiness of my voice. The clock helped me out by striking at that moment.

"Half past twelve!" I exclaimed naturally, if a bit huskily. "I can go safely now, I hope."

In the hall I found the hat and coat which Lord Harry had left behind him, and put them both on, not knowing that Sara had followed me from the room to let me out, until I heard her catch her breath.

"Startling!" she breathed. "Mr. Herbert was about the same height as you and Lord Harry, and that coat with the high shoulders—I thought for a moment it was he."

"Look!" she caught me by the arm and whirled me about to face a mirror on the opposite wall, and I, too, was amazed. In that faint light, with only the outlines of Herbert's light and rather individual coat and hat showing, I might easily have been taken for him.

Sara was standing, her finger on her lips, her eyes concentrated.

"I have an idea," she said. "It isn't clear yet, but we ought to be able to use this some way."

I shook my head.

"I am no actor as O'Connor is. The moment I opened my mouth or took a step, I'd give myself away."

"But just to present yourself—to let yourself be seen—dimly, for a moment—might give such a shock—especially tonight—that something might be said or done, before you were recognized. O, I know it sounds fantastic, but a sudden cry or exclamation might be of help to us now. Take Achison, for instance. It would mean something to us, wouldn't it, just to learn he was Herbert?"

"It would certainly be a confirmation of our theory; but you don't know Achison well. He is far too quick witted to be caught napping."

"Don't put stones in our path." She was in the grip of an idea and not to be gainsaid. "I have a feeling, an impulse, and when it comes, I always follow its promptings."

[Copyright, 1925, By Mrs. Wilson Woodrow.]

[Continued tomorrow.]

THE GUMPS—LET'S GO!!

This Harks Back to Old Nickel Shows

It's Pretty Silly Movie, in Reviewer's Opinion.

"IS LOVE EVERYTHING"

Produced by Associated Exhibitors.
Directed by Murray W. Garsson.
Presented at the Capitol theater.

THE CAST.

Virginia Carter .....Alma Rubens
Robert Whitney.....Frank Mayo
Jordan Southwick.....H. B. Warner
Boyd Carter.....Walter McGrail
Edythe Stanley.....Lilyan Tashman
Mrs. Carter.....Marie Shaeffer
Mrs. Rowland .....Irene Howley

By Mae Tinée.

Good Morning!

This is going to make you think of the old-time, nickel shows. It has a jumbled story that calls upon everybody in the cast to do things ordinary human beings wouldn't be likely to do, and, under a director I never heard of before the players perform in stilted, half-hearted fashion.

O, well, maybe the director wasn't to blame. Such a yarn is enough to take the sap out of any actor who knows his business and loves his work.

What is the yarn? Well, briefly—mother's broke and daughter marries a rich suitor so the barking creditors will go back and lie down. But daughter doesn't love her husband. No, she loves the husky young man she was engaged to once upon a time, just before the wedding, mother.

BUT the husband loves his wife. He tries through several reels to win her love. She endeavors to be a good sport and let it be won. She treats him kindly and for awhile he believes that all is well. Then, the lady's blackmailing brother tells him a thing or two.

Immediately he arranges a yachting party, inviting the OTHER MAN to go along. She fools him even on the trip—nice brave girl that she are!

Then—the shipwreck. The lovers are saved, but the husband apparently is not. (But he is.)

He comes home to surprise her and finds her reclining upon the manly breast of the other man saying in dulcet tones:

"He had a good heart, poor Jordan, but I could never love him!"

Tears raining down his middle-aged cheeks the husband rushes away with the skipper who has come home with him for the surprise party. Once outside he pauses.

"I'm going away with you, skipper, to unknown worlds"—or something of the kind. I forget just what he says. Then he laughs—one of those Dante-inferno laughs that lost souls send out into the welkin.

"Why do you laugh?" asks the skipper anxiously—he's got to sail with the man and there's something about that laugh he doesn't like.

"Is love everything?" comes back the reply in hollow cross-word puzzle tones. "Everything—and nothing!" He and the skipper fade away toward the wharf and the fillum closes with poetry like I write. Hurray!

See you tomorow!

* * *

Chicago Girl Is Given Fellowship from Wellesley

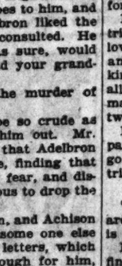

MISS FREDERICKA BLANKNER.

Miss Fredericka V. Blankner, daughter of Dr. and Mrs. Frederick Blankner of 6043 Woodlawn avenue, has been awarded the Alice Freeman Palmer fellowship by the Wellesley college faculty. It was announced yesterday.

Miss Blankner, a graduate of the University of Chicago in 1922, will devote the $1,000 prize to study at the Universities of Rome and Florence. She proposes to continue her investigations into the lyrics of Lorenzo de Medici. Miss Blankner is the author of a number of poems, including the authorized English translation of the Fascist hymn, "Giovinezza." She has been made an honorary member of the Fascisto and of the Italian Legion of Veterans of the World War.

What's Doing Today

CONVENTIONS.

American Railway Engineering association .....Congress
American Society of Bakery Engineers .....Sherman
Concrete Reinforcing Steel Institute.....Drake
Council on Medical Education, Licensure, Public, and Hospitals....Congress
National Association of Glue Manufacturers .....Congress

MEETINGS.

Chicago Culture club.....La Salle
Hayden Choral society.....Morrison
Salt Producers' association.....Congress

LUNCHEONS.

Association of Sales and Advertising Counsellors.....Great Northern
Chicago Association of Manufacturers' Representatives .....Morrison
Church Extension Board.....Great Northern
Dartmouth Alumni.....University club
Piano Club of Chicago...Illinois Athletic club
University of Michigan association...Great Northern

EVENING EVENTS.

American Society of Heating and Ventilating Engineers (dinner).....Chicago Engineers' club
Chicago Coal Merchants' association (banquet) .....La Salle
Chicago Mantel and Tile association.....Atlantic
Engineering Advertisers' association (dinner).....Great Northern

This Week's Headliners in Vaudeville

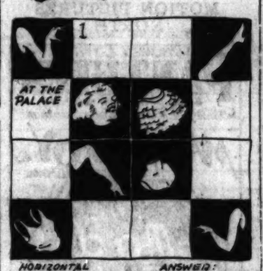

HORIZONTAL
1-A CLEVER REVUE

ANSWER:
NED WAYBURN & CO.
85%

The Inquiring Reporter

Every Day He Asks Five Persons, Picked at Random, a Question.

The Tribune will pay $5 for each question accepted for the Inquiring Reporter to ask. Send name and address with your question to "Inquiring Reporter," Chicago Tribune. For today's question Mrs. William Bullen, 504 Oakwood boulevard, was awarded $5.

The Question.

What is your opinion of the proposal to make divorce laws uniform throughout the country?

Where Asked.

Lincoln park.

The Answers.

Mrs. V. E. Johnson, Michigan City, Ind., housewife—I am certainly very much in favor of uniform divorce laws. Every state should have the same law on that, at least. There should be no skipping across a state line to get a divorce. One state law should be as good as another.

H. A. Scanlan, 1525 North La Salle street, nurse—I would say that would be a good idea, inasmuch as there would then be no scurrying from state to state by parties seeking divorce. It would knock Reno out of business. The divorce money would stay right in the state.

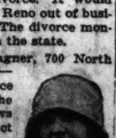

Mrs. Catherine Wagner, 700 North State street, cashier—Of course the divorce laws should be the same, but these laws should be more strict than they are now. There is no need for so many divorces. A few years later they may not regret that they married, but regret that they were divorced.

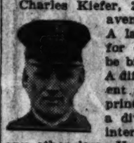

Charles Kiefer, 2234 North Racine avenue, police officer—A law that is binding for one person should be binding for another. A different law in different states is wrong in principle, whether it is a divorce, traffic laws, interstate commerce or any other law. Uniformity in law is economy in thought and cash.

Miss Mildred Barth, 1052 North Lincoln street, stenographer—The law should be universal, absolutely. If the states are to be united, as they are, then all their laws should be in agreement. It looks to me that if they really loved each other in the first place there would be few divorces after marriage.

Women Handle Trowels in Corner Stone Layings

(Picture on back page.)

Two women handled trowels in corner stone layings yesterday. Mrs. Mary Gault, for fifty-one years a member of the First United Presbyterian church, laid the corner stone of the new church which is being erected at Oak Park avenue and Jackson boulevard, Oak Park. The congregation formerly worshiped at South Central Park avenue and Congress street, Chicago. At the corner stone laying of the Beth-El Jewish temple community house, Palmer street and Sawyer avenue, Mrs. Levy, wife of Michael Levy, president of the congregation, placed the stone in position. At both ceremonies clergymen and lay speakers took part.

* * *

Pastor Refuses Trip to Europe as Church Gift

Dr. John H. DeLacy, who has been pastor of the Thoburn Methodist Episcopal church, 54th street and Marshfield avenue, for fifteen years, announced last evening to his congregation that he could not accept its offer to give him a three months' vacation and finance a trip to Palestine as a reward for his long service and his accomplishments. A week ago his fifteenth anniversary was celebrated and the plan was made known to him. He thanked the congregation for their generosity, but said he felt the church needed his service at this time more than he needed a vacation.

OCEAN STEAMSHIP MOVEMENTS.

Arrived	At	From
Caronia	New York	Liverpool
Pittsburgh	New York	Antwerp
Adriatic	Gibraltar	New York
Arabic	Hamburg	New York
Carmania	Queenstown	New York
Cedric	Queenstown	New York
Bennia	Danzig	New York
Orca	Cristobal	New York
Zeland	Antwerp	New York
California	Shanghai	New York
Sailed	From	To
Lapland	New York	Naples
Columbia	Glasgow	New York
Lancastria	Queenstown	New York
Saxonia	Bergen	New York

THEATER

The formal record of Saturday night's new play is this:

"THE LOUNGE-LIZARD": Comedy, in three acts, by J. H. Harold Terry (who named it "Collusion"), as "rearranged for American presentation by John Cumberland"; made known in Chicago March 7, 1925, in the Princess Theater, by this cast:

Bill Bidgwell.....John Cumberland
Diana, his wife.....Estelle Winwood
Major Wibley.....Cortiss Giles
Antonio Lacosta.....Alan Brooks
Mr. Archer.....Arnold Lucy
Hestley .....Lucy Beaumont

. . . And the news of it is that it is a tepid, talky, tedious little variant of "Divorçons!"—whose many variants, by-the-way, are deficient in the very thing that makes a classic of that once-familiar comedy. . . . The basis of the new one is the delightful device of the British divorce-laws whereby the wife (or the husband) writes to an absent mate to plead for what is called "restitution of conjugal rights," and he (or she), wishing to do the Right Thing, replies by return-post that there's nothing doing: the two letters, accompanied by the appropriate oral perjury, are all that is required. In "The Lounge-Lizard," Bill doesn't do the Right Thing, but turns up home within the statutory period required to make good his refusal: he "stays the night," as they word it over there; and the Tertium Quid carries on so about it that the wife tells him to get out, as she's now of a mind that Bill isn't such a bad 'un, after all; etcetera.

The extent of Mr. Cumberland's revision is not indicated; and it doesn't much matter: Mr. Terry's play may have been all right as topical after-the-war fun in England; but the exhibition in the Princess is slow, sticky, and rather alien—more alien, I should say, than if Mr. Cumberland hadn't undertaken to naturalize it. Also, it is quite sedulously vulgar—eagerly so, and fatuously. . . . And the principal performers, although well-knowns, aren't a bit like what the first author meant them to be. Mr. Cumberland, himself, is piteous in pretending to be a gallant airman turned wife-tamer, and is pitiable besides when he plays at being drunk in a *peignoir*. Miss Winwood, assigned to act a decent and feather-brained wife, suggests the part she acted so well in "Spring Cleaning"; and Mr. Brooks is incredibly unlike it as the other fellow—the rôle of the American title.

* *

News of the Stage.

Owen Davis, whose dramatization of Harry Leon Wilson's amusing tales of Ma Pettengill and the Red Gap crowd is due next Sunday in the Blackstone, has written a piece named "Blood of Heroes."

The actors' union seems to be doing pretty well in its aspect as a producer in New-York, where "Candida" is a real success, and "The Wild Duck" is a hit. Reports on Miss Lauretta Taylor's venture for the union in "Pierrot the Prodigal" are not in yet; but that is one of those special-matinée affairs. . . . Now the union is finding work for a few more idle players by reviving "The Servant in the House," a piece whose pietism and shine symbolism caught the fancy of theater-goers back in 1908.

"Mission Mary" is the name of one of the new plays, and "The Devil Within" of another; the first is by Ethelbert D. Hales, an actor; the other is by Charles Horan.

The producer of the Music-Box Revue, Mr. Harris, sends word that he will make a star of Miss Grace Moore in the Autumn, and that Irving Berlin will provide the rimes and rhythms. . . . Miss Moore is popular in New-York as the soprano of last season's Music-Box show, and of this season's: she isn't known in Chicago.

And the herald of Hassard Short's Revue rushes a note to say that Miss Dorothy Moore, who sings therein, is eager to appear in the title-rôle of "Madama Butterfly"; but the lad fails to explain what's preventing her.

F. D.

* * *

Prizes to Be Given in Health Pageant

A prize will be awarded the healthiest man or woman more than 70 years old, as well as to the healthiest baby, at the All Community Health pageant to be given at the Midway Masonic temple on Friday and Saturday.

The registration of babies for the pageant has been so large that arrangements have been made for preliminary examinations at Wicks' department store, 7357 Cottage Grove avenue; the Woodlawn store, 843 East 63d street, and the People's store, 112th street and Michigan avenue.

Clubs and departments of the second district federation of women's clubs will have twenty-one booths to illustrate the community work they are doing toward "making Chicago a better place in which to live and work and prosper."

Pianist Puts Sunday Music on High Plane

Rachmaninoff Makes Hard Road for Rivals.

BY EDWARD MOORE.

Whenever Sergei Rachmaninoff comes to town for a piano recital he is in the habit of doing what Frank Tinney used to describe as fixing a piece of music so no one else can play it. After his visit to the Auditorium yesterday afternoon the person who during the rest of this season attempts to play Chopin's A flat ballade or Beethoven's "Appassionata" sonata will be taking a risk.

As the years go on Rachmaninoff's playing grows bigger and more human at the same time. Nowadays during a heavy bombardment of applause he once in a while allows a faint smile to break into his ordinarily saturnine expression, and the same smile occasionally creeps into his playing. The Chopin E major etude in his program was rather hard of tone; the ballade following it was positively joyous.

One has long ago stopped discussing him as a technician, because nothing in piano music seems to cause him hesitation or annoyance. His playing is as brilliant as a fireworks display and as certain as though it were done by a machine. Only a few of the same sort as himself will care to play his own music, of which he gave three specimens. He ended with a gigantic performance of what Leopold Godowsky has done in transcribing the Strauss "Artist's Life" waltz. It had been blue penciled a bit, but it was waltz music of high tension and thunderous tone. There was a post-recital list of encores, of which the first was another glittering and baffling transcription of Fritz Kreisler's "Liebesleid," sounding suspiciously as though Rachmaninoff himself had done it.

One of the curiosities in yesterday's list of concerts was a movement from Alois Haba's "Quartet in Quarter Tones," played by the Chicago String quartet at the Cordon club. I hasten to add that it was nowhere nearly as bad as the title threatened. Quarter tones there were, and plenty of them, but they were largely used in connection with and as approaches to their neighboring tones, with a general effect of sliding into the true pitch. At times, it is true, the instruments sounded as though they were out of tune, or perhaps like singers with insufficient control trying to find the pitch, but the piece was short. In fact, it was too short to permit much estimation of its musical values.

A new pianist with program in great part new appeared at the Studebaker. He was Alberto Sciarretti, and he presented the idea that there are many Italian piano compositions worth playing and hearing. Instead of a Prelude and Fugue by Bach, he played a Toccata and Fugue by Frescobaldi; instead of Mozart, Domenico Scarlatti. Only this part of his program could be heard, but it was enough to support his contention. Discounting the fact that his tone sounded more like that of a glorified harpsichord than a piano, he was alert and agile and the possessor of some first rate notions about how to play music of this order.

Mildred Orne, soprano, was heard at the Playhouse in a group of infrequently presented songs by Järnefelt, Sibelius, and Peterson-Berger. They were attractive, and Miss Orne's cool, accurate voice was attractive in them. She sings well, if not emotionally, and she had some fine piano accompaniments by Edgar Nelson.

* *

Catholic Laymen Close Retreat Near Hinsdale

Catholic laymen yesterday closed their first retreat at the newly dedicated St. Francis home near Hinsdale. Three days were spent in reading, prayer, and instruction. Another group of men will visit the home next Friday, Saturday, and Sunday. Retreats for laymen are not new in the Catholic church here or elsewhere, but this is the first home in this archdiocese built and dedicated expressly for this purpose.

* *

New York Police Band to Give Concert Here

The New York City police band will appear in a concert here March 23, on a tour of the principal cities between New York and Chicago. The object of the visit to this city is to promote more cordial relations between the two departments. The Chicago police band will act as escort to the visitors.

OUR SECRET AMBITION

'Twould Seem That Husband's Place May Soon Be in the Home

BY DORIS BLAKE.

What is the state in eight letters in which a husband lives when he has a wife half married to him and half married to a job?

Give up? We would have had to, too, if we hadn't discovered the answer in a current monthly.

It is hemigamy! Comes from the Greek words meaning "half" and "marriage." We have it on the authority of the man who coined the word, William Johnston, journalist. To clarify the state further, Mr. Johnston explains that polygamy is when a man has many wives; bigamy when he has two wives; therefore, when a man has only half a wife it must be hemigamy. The accent is on the "ig," as in ignominy or Ignatz.

As a state to be found in, this hemigamy is about as full of cheer as Herrin, Ill.

No hemigamist can view his position therein with sweet composure.

"Each year," protests Mr. Johnston, "more and more women are going out getting jobs for themselves, and the number of these half wives is increasing in alarming degree. Presently, there may be no place left for us husbands in the world of business. Home eventually may be our only refuge, while our wives earn the money to support us."

Poor Mr. Hemigamist sees himself kodaked for posterity, standing on the front porch waving goodby to a wife fleeing to make the 8:10 express. His harried expression is due to inner misgivings that she'll forget again to match that thread for the dining room curtains.

He sees a future of advice for the neglected stay at home husband reading somewhat like this:

"Don't let your wife see you at the breakfast table in a slouchy dressing robe and unshaved face. She may carry that impression along to the office and begin making wayward comparisons as she dictates to her pretty male secretary.

"Don't save all the petty details of the day to greet her tired business ear with on her return. If the ice woman tracked the floor, the milk woman forgot to leave cream or the post woman nearly pulled the bell out by the roots or the washerman tore your best linen, forget about it when she comes home dog tired and worn out from a day at the office. Beam for the hard working wage earner. Slick up your hair and your moustache, and put on your prettiest dinner jacket for her."

It's a dark corner of the globe that won't let in a small ray of sunlight, however. Even the hemigamist senses there may yet be something to live for, in spite of the sting of her duty peck on his cheek in the a. m. when she rushes away to town and in the p. m. when she returns.

As spokesman for this social group of the future, Mr. Johnston says: "What we'll do in the way of dressing will astonish our wage earning wives. Just wait till the women have all the money and all the jobs and we husbands are supported by them. What gorgeous clothes we'll wear!"

O, yes, and the gorgeous time they'll have reading the ads on how to make pin money in those idle hours after the family washing, ironing, mending, sewing, baking, scrubbing, and all the other things are done!

Won't they got fun, though!

Sorority Dinner Tonight.

The Psi Epsilon sorority will hold its annual convention dinner at the Embassy hotel this evening. Miss Lorain Quam is chairman of arrangements.

HAROLD TEEN—HE TAKES HORACE TO A CLEANING

DORIS BLAKE'S ANSWERS

She Spoke Hastily.

"Dear Miss Blake: I am in love with a boy three years my senior. One night we had a quarrel which happened to be my fault. The boy does not come to me any more, so please tell me if I should apologize.

"SAD HEART."

Acknowledge your fault and you will feel better immediately dear. In future think before you speak, particularly if you are feeling cross or peeved about something. In such moods we say things we are sorry for afterwards and had we but thought would not have said at all. It is so easy to say such things, but so hard to mend the damage they do. Try to be thoughtful and considerate of others, Sad Heart.

Age to Marry.

"Dear Doris Blake: How old, in your opinion, should a fellow be before he marries, taking for granted that he is capable of supporting a wife? I have no one particularly in view, but I know your advice will benefit me any way. I am 20. DARKIE."

At what age a man should marry depends upon many things—the individual man, his disposition, and the amount of money he has saved. It is believed by many that a young man should not marry under 25. By that time he has gotten over his puppy love affairs and is able to appreciate the qualities in a girl which will make for future happiness. He will have had an opportunity to do his running about by that time, and be ready and happy to assume the responsibilities of a home.

Nursery Board Meeting.

The woman's board of the Jackson Park sanitarium stockyards day nursery will hold its monthly meeting at the residence of Mrs. A. Stanton Hopkins of 4631 Ellis avenue, at 11 o'clock this morning.

College Club Art Tour.

The College club announces an art circle gallery tour for noon today. Miss Lena McCauley will conduct the tour through the exhibit of the Chicago Society of Artists at the Art institute.

EMBARRASSING MOMENTS

The Tribune will pay $1 for every letter published on "The Most Embarrassing Moment of My Life." Address Embarrassing Moments, Chicago Tribune. Write on one side of the paper. No manuscript returned.

First and Last.

On the occasion of a visit to relatives living on a ranch, arrangements were made to have the stable owner bring horses to the outskirts of the town for three of us, so we would not have to be seen in our impromptu costumes, selected from wardrobes of the men of the family. We mounted our steeds timorously—it was our first time on horses!

Optimistically setting forth in the right direction, our hopes of a trip up a mountain cañon were soon blasted by a playful old man, who brandished his walking stick to make our horses go faster, whereat our none too tractable mounts gladly wheeled about, thundered over the long bridge spanning the Colorado river, down the main street, to the stable, only to be shooed out; around the block, back to the horses' home; around another block, returning to the same destination, only to be met with further admonitions to go forth. By this time our optimism was slightly damaged, and we allowed the unchivalrous brutes to take us where they would. Their idea of a beautiful spot proved to be the railroad tracks. Eventually we saw the futility of the old mode of travel, and convinced the grinning stable inmates that we had returned for the last time.

Stiffly we again traversed the streets of the town in our outrageous raiment, and on foot managed to lay many hot miles between us and the scene of our embarrassing ride. The worst moment of the series came when we faced the family and heard their views on the subject. L. C.

Council of Jewish Women.

The Council of Jewish Women will have its regular meeting at the Covenant club, 10 North Dearborn street, at 1 o'clock this afternoon. Dr. Louis B. Mann will conduct a study class on Jewish current events, after which Dr. Herman M. Adler will speak on "The Behavior Problem of Children."

A FRIEND IN NEED

BY SALLY JOY BROWN.

Beyond Her Means.

"One of my patients, who has been extremely ill, is greatly in need of some nightgowns and any clothing that can be given to her. She wears about 42, and would appreciate any gift that can be made. She and her husband are elderly and practically penniless. I should be glad if you could appeal to your many readers for them. DR. W."

Prolonged illness has taken the small resources of this couple. They are no longer young, and it is hard to regain the footing they have lost.

Not how cheap, but how good

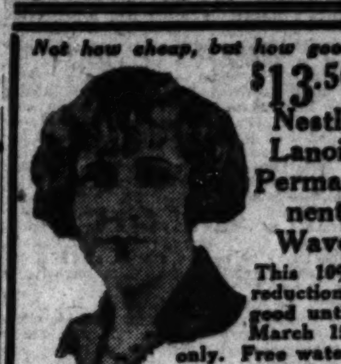

$13.50 Nestle Lanoil Permanent Wave

This 10% reduction good until March 15 only. Free water wave and trim.

The above photograph shows my permanent wave as it looks after 6½ months.

A marcel effect in perfect comfort by specialists. No furz or kinks.

Consultation free.

Inecto Dye, $3.50

Restores gray and faded hair to its natural color and brilliance. All work supervised by Miss Thompson.

Special Mon., Tues. and Wed.

Expert Bob Wave, 75c

Shampoo .... $ .50
Shampoo, Water Wave .. 1.50
Expert Shingle .... .75
Milk and Egg Pack 1.50

Try this route to beauty.

Covabobs $10

Ask about our profit sharing plan

Frances Thompson
39 S. State St., Suite 1006
Phone Dearborn 2213—Hours 9:30 to 7
No Appointment Necessary

The BURNHAM SCHOOL of Beauty Culture

Teaches you how to Earn $50 to $200 Weekly as a "Burnham Graduate" Beauty Culturist

—in demand everywhere, insuring you Financial Independence.

An assured position awaits each possessor of the BURNHAM Diploma, symbol of the best training. Or you can own your own business—establish it in your own home or shop, or go out to the homes of your patrons. We show you how and help you do it.

Be a recognized specialist and authority in this most fascinating and lucrative profession. Learn and earn the BURNHAM way—remember, we teach by Personal Instruction; you get constant, actual practice on living subjects, with the most modern equipment and real hair, materials, etc. We have brought teaching to a science.

Hair Dressing, Manicuring, Facial Massage, Electrolysis, Scalp Treatment, etc. are learned here under highest professional [BURNHAM] standards of excellence and practical conditions.

Hair Manufacturing is a profitable vocation taught the ambitious woman, of any age. She can always earn a living by it.

Build a success for yourself—enjoy a permanent income from a profession that is Dainty, Dignified and Delightful.

Write for free "Beauty Culture" booklet.

Address School Division
E. BURNHAM, Inc.
138 N. State Street Chicago

FIRST AID TO BEAUTY AND CHARM

Nothing so mars an otherwise beautiful face as the inevitable lines of fatigue and suffering caused by tired, aching feet. ALLEN'S FOOT-EASE the Antiseptic, Healing Powder, insures foot comfort. It is a Toilet Necessity. Shake it in your shoes in the morning. Shop all day—Dance all evening—then let your mirror tell the story. Trial package and a Foot-Ease Walking Doll sent Free. Address Allen's Foot-Ease, Le Roy, N. Y. Sold at Drug and Department Stores.

Subscribe for The Tribune

MOTION PICTURES DOWNTOWN

JONES, LINICK & SCHAEFER ORPHEUM STATE at MONROE—CONTINUOUS from 8:30 am
-from Brazil where the nuts come from-
"CHARLEY'S AUNT"
Syd—in skirts—is a regular SCREAM!
with SYD CHAPLIN -enough to make a cat laugh-
THE WORLD'S FUNNIEST PICTURE
FIFTH BIG LAUGH WEEK!

Castle STATE AT MADISON
PREMIERE CHICAGO SHOWING TRUART PICTURES PRESENT
"RECKLESS SEX"
THE SENSATION OF THE YEAR
With MADGE BELLAMY—JOHNNY WALKER
And 50 Other Stars
A story of a chorus girl and a millionaire's son.
8:30 A. M., Continuous, 12:30 A. M.
Popular Prices.

RANDOLPH STATE & RANDOLPH
The Star of "The Hunchback of Notre Dame," "He Who Gets Slapped" and "The Phantom of the Opera" (in production) IN HIS LATEST AND GREATEST ROLE
LON CHANEY
MONSTER

BALABAN & KATZ CHICAGO Randolph STATE Lake
First National's Thrill Drama
MILTON SILLS VIOLA DANA
Romance Like "The Sea Hawk's" Fights Like "The Spoilers"
An adventure story of a society outcast winning back name and love in the South Seas
"As Man Desires"
Stage Novelties
"Old Fashioned Movies"
Comic Uproar with MARY PICKFORD in a 1910 Two-Reeler
EUGENE CIBELLI "Italian Songs"
B. & K. Stage Spectacle "THE STORM"

STATE-LAKE ORPHEUM CIRCUIT
VAUDEVILLE—EXCLUSIVE PHOTOPLAYS
"HER MARKET VALUE"
With AGNES AYRES

EVANSTON
HOYBURN 615 Davis Street. Matinee Daily. LOIS WILSON—"CONTRABAND"
NEW EVANSTON 1602 Sherman

AUSTIN
PLAISANCE 400 N. Parkside at Lake Street. CECIL B. DE MILLE'S "THE GOLDEN BED"
IRIS 5743-7 W. Chicago Ave. CULLEN LANDIS—"PAMPERED YOUTH"
PARK Lake St. at Austin. "ABRAHAM LINCOLN"
AUSTIN 5610 W. Madison

MOTION PICTURES DOWNTOWN

MONROE MONROE AT DEARBORN
WILLIAM FOX presents
Tom Mix IN A THRILLING FILM OF ROMANCE AND ADVENTURE
"Dick Turpin"
WITH Kathleen Meyers—Lucille Hutton—Alan Hale—Philo McCullough—Fay Holderness—Bull Montana and Black Bess.

Today! FOLLIES WEEK
Hilarious Whirl of Jazz, Girls, Beauty, Dance, Song!
BETTY COMPSON in "OLD LIVES FOR NEW"
A Paramount Picture
McVICKERS MADISON AT STATE

The Year's One Giant Success
THE NEW "QUO VADIS"
First National's Triumph
VOLCANIC DRAMA WITH NERO'S ROME BEHIND IT
EMIL JANNINGS AND CAST OF 20,000
ROOSEVELT

MOTION PICTURES NORTH

LUBLINER & TRINZ PANTHEON SHERIDAN RD. AT WILSON "Chicago's Finest Entertainment"
MAY McAVOY & JACK MULHALL in "The Mad Whirl"
OUR GANG COMEDY "FAST COMPANY"
Stage Specialties: MLLE. NINA with BACON & FONTAINE
Spectacular Novelty "BUDDHA" Oriental Fantasy
De Luxe Matinee—All Seats to 6:30... 25c

BALABAN & KATZ RIVIERA BROADWAY at LAWRENCE UPTOWN SQ.
A Cave Man in Society!
Cyril Hume's Amazing Story
"WIFE of the CENTAUR"
JOHN GILBERT—AILEEN PRINGLE—ELEANOR BOARDMAN
LA DANSE CAPRICE With the "Music Box Revue" Stars Burnoff & Josephine
"MOMENTS MUSICAL" Mlle. Violet Chantal. Charles Bennet and La Belle Marie
Bargain Week Day Matinees
Mat. Price to 6:30 p. m. 25c

BRYN MAWR Bryn Mawr at 'L' Sta. Today & Tomorrow. Harold Bell Wright's "The Mine with the Iron Door" Dorothy MacKaill & Pat O'Malley. Concert Orchestra & Mighty Wurlitzer Organ
ADELPHI 7074 N. Clark St. Last Times, 7-11. PAULINE STARKE WALLACE BEERY "THE DEVIL'S CARGO"
BUCKINGHAM 3819 N. Clark. WALLACE BEERY PAULINE STARKE "THE DEVIL'S CARGO"
HOWARD N. W. 'L' Sta. at Howard. Cont. from 2:15 to 11:15. ANTONIO MORENO PATSY RUTH MILLER "HER HUSBAND'S SECRET"
CLERMONT 3226 N. Clark St. AL WILSON—"THE CLOUD RIDER" CHAS. CHAPLIN—"THE PILGRIM"—4 Reels
LAKE SHORE Broadway at Belmont. LILLIAN RICH—"THE GOLDEN BED"
NEW CLARK Clark Street Near Wilson. Corinne Griffith—"Love's Wilderness"
ARGMORE 1040 Argyle St. Rod La Rocque—"THE GOLDEN BED"
PARKSIDE Clark at North Av. Matinee Daily. ALL STAR CAST—"ON PROBATION"
REGENT 6746 Sheridan Road. CECIL B. DE MILLE'S "THE GOLDEN BED"
PANORAMA 717 Sheridan Road. Percy Marmont and Doris Kenyon—"IDLE TONGUES"
JULIAN 918 Belmont. Doris Kenyon and Percy Marmont—"IDLE TONGUES"
DE LUXE On Wilson Ave. at 'L' Sta. Pauline Starke—"THE DEVIL'S CARGO"
THE VIC Sheffield at Belmont. 5—VAUDEVILLE ACTS—5
TEMPLE 3341 N. Clark St. Double Feature "SO BIG" and "THE FATAL MISTAKE"
BUGG Lincoln and Bobby

MOTION PICTURES NORTH

CHATEAU
BEBE DANIELS in "MISS BLUEBEARD"
LANE TRAVERS REVUE A Study in Youth
5—Big Vaudeville Acts—5
Ladies' Guest Matinee Tomorrow—2:30

KEYSTONE 3912 SHERIDAN ROAD Patsy Ruth Miller Antonio Moreno "HER HUSBAND'S SECRET"

WEST

LUBLINER & TRINZ SENATE MADISON & KEDZIE "Chicago's Finest Entertainment"
THOMAS MEIGHAN in "Coming Through" with LILA LEE WALLACE BEERY
& BIG STAGE SHOW!
A Butterfly Fantasy—Scenic Presentation
ART KAHN ORCHESTRA
OUR GANG COMEDY "Fast Company"
CONTINUOUS FROM 1 P. M.

BALABAN & KATZ CENTRAL PARK
ENSIGN AL MOORE and "U. S. ORCHESTRA"
With a Host of Entertainers
Ray Snow & Co. Emily Earle & Co. Williams & Young The Bramines
—PLUS— "IDLE TONGUES"
A Drama of Heartaches and Courage
DORIS KENYON—Percy Marmont, Claude Gillingwater
BIG TIME LOOP VAUDEVILLE

BROADWAY STRAND Roosevelt Road at Pauline
—Today, Tomorrow and Wednesday—
GALA 9TH ANNIVERSARY WEEK PROGRAM
5—BIG TIME ACTS—5 LOOP VAUDEVILLE
Plus—D. W. GRIFFITH'S "ISN'T LIFE WONDERFUL"
Also Latest Mack Sennett Comedy "WATER WAGONS"

MARSHALL SQ. 22d St. & Marshall Bl. Doors Open 1:30. Eleanor Boardman Conrad Nagel "SO THIS IS MARRIAGE"
HAMLIN 3826-28 W. Madison St. Matinee Only. MADGE BELLAMY STEWART HOLMES "A FOOL AND HIS MONEY"
THALIA 18th and Allport Sts. Matinee Every Day. Pauline Starke Wallace Beery "The Devil's Cargo" ALSO VAUDEVILLE
NEW VIRGINIA Madison Street at Halsted. Herbert Rawlinson—"The Prairie Wife"
SAVOY 4346 W. Madison —Matinee— Cecil B. De Mille's "THE GOLDEN BED"
KEDZIE ANNEX 3210 W. Madison. All Star Cast "THE MINE WITH THE IRON DOOR"
MADLIN Madison Nr. Lincoln. Anna Q. Nilsson James Kirkwood—"The Top of the World"
ASHLAND Madison Nr. Ashland. "THE GOLDEN BED"

MOTION PICTURES SOUTH

CAPITOL HALSTED at 79th ST.
MUSICAL COMEDY WEEK with BLANCHE RING
CHARLES HART
60 OTHER BROADWAY FAVORITES
A Capitol Creation
Big Broadway Cast Includes BLANCHE RING, CHARLES HART, CHARLES CHASE, The Dancing Fool, Moss and The Manning Sisters, America's Favorite Song and Dance Artists, The Bachelor Quartette, Famous Vaudeville Headliners, Diamond Horseshoe Girls, A Bevy of Forty Broadway Beauties, The Love Boat, Alluring Revelations, A Young Man's Fancy
On the Screen "IS LOVE EVERYTHING" With Alma Rubens, Frank Mayo and H. B. Warner
Capitol Orchestra Albert E. Short, Cond.
and The Phantom Music Box, Most Daring Spectacle Ever Conceived
15 SMASHING ACTS

STRATFORD 63rd at HALSTED
MARION DAVIES in "JANICE MEREDITH"
STRATFORD THEATRE ORCHESTRA Paul Sternberg, Cond.
Leo Terry at the Organ
Attend Weekday Matinee Prices Till 6:30: Adults 25c—Children 10c

JEFFERY 71st at Jeffery
Continuous, 2 to 11:15
Bargain Weekday Matinee, 10c and 20c
BEBE DANIELS in "MISS BLUEBEARD"
De Luxe Shows 6:30 to 11:15
On the Stage: DE PACE
The Wizard of the Mandolin
Tuesday—Herbert Rawlinson and Dorothy Revier in "THE TOMBOY"

CHATHAM COTTAGE GROVE at 75TH
Matinee Daily
BEBE DANIELS "MISS BLUEBEARD"

JACKSON PARK Stony Island at 67th. Cont. 2:30 to 11:30 P. M. D. W. GRIFFITH'S "ISN'T LIFE WONDERFUL" CAROL DEMPSTER & NEIL HAMILTON. Walter Hiers Comedy—"Good Spirit" —Added Attraction— PON SAXON—Baritone and Radio Artist
KIMBARK 6240 KIMBARK AVE. Dorothy MacKaill Creighton Hale "THE BRIDGE OF SIGHS"
HAMILTON 71ST AND PAXTON. CONRAD NAGEL "SO THIS IS MARRIAGE"
HARVARD 63RD AND HARVARD. ALICE TERRY CONWAY TEARLE "THE GREAT DIVIDE"
SHAKESPEARE 63RD AND ELLIS. Eleanor Boardman and Conrad Nagel—"So This Is Marriage"
VERNON 61ST AND VERNON

MOTION PICTURES SOUTH

BALABAN & KATZ TIVOLI COTTAGE GROVE near 63rd STREET
4 Stage Shows Daily
Mat. Stage Shows 3:15-5:30
Syncopation Week 6th Edition
GREATEST OF ALL JAZZ SHOWS
12 Sensational Numbers, 40 Great Artists
Introducing the New Fad "The Charleston Strut" With Its Creator Will Higgie
Leo Edwards & Arthur Fields; Manning & White; Art Landry & Band; Crafts & Sheehan; Ousman & Schwab; Wells & Winthrop; Hube Allen.
—and— The Drama of Modern Young Love "Enticement"
Mary Astor Ian Keith

WOODLAWN 63rd at Drexel
—MATINEE DAILY—
ADOLPHE MENJOU —IN— "THE SWAN"
"Perfect Comedy of the Year"
With Ricardo Cortez and Frances Howard
SENNETT COMEDY
—STARTING THURSDAY—
LOISE WILSON Starring in "CONTRABAND"

LEXINGTON 1162 E. 63RD ST. MATINEE DAILY. JAMES KIRKWOOD MADGE BELLAMY "SECRETS OF THE NIGHT"
DREXEL 858 E. 63RD STREET MAT. DAILY. JANE NOVAK "TWO SHALL BE BORN"
HARPER 53RD & HARPER AVE. 7 TO 11 P. M. D. W. Griffith's 'Isn't Life Wonderful' With CAROL DEMPSTER
KENWOOD 1225 E. 47TH ST. James Kirkwood, Madge Bellamy—"Secrets of the Night"
WABASH 1806 S. WABASH —Double Feature— 'Girls Men Forget' & 'South of the Equator'
PRAIRIE GARDEN 58th & Prairie. Eleanor Boardman Conrad Nagel—"So This Is Marriage"
WINDSOR PARK 3000 East 75th St.

MOTION PICTURES NORTHWEST

CRYSTAL North Av. at Washtenaw. Continuous 1:30 to 11:30. DORIS KENYON PERCY MARMONT "IDLE TONGUES" Lloyd Hamilton Comedy—"Crushed"
NEW TIFFIN NORTH AV. AT KARLOV. PERCY MARMONT DORIS KENYON "IDLE TONGUES" LLOYD HAMILTON—"CRUSHED"
PORTAGE PK. ASCHER'S—Milwaukee At Irving Park Blvd. ALICE TERRY CONWAY TEARLE WALLACE BEERY "THE GREAT DIVIDE" Also Lloyd Hamilton in "Crushed"
RIVOLI Elston-Crawford-Montrose. Conway Tearle, Alice Terry, Wallace Beery In one of the greatest pictures for a year "THE GREAT DIVIDE"
COMMODORE 3105 Irving Pk. Blvd. Phone Juniper 4040. BEBE DANIELS—"Miss Bluebeard" Commodore Orchestra—Walter Slater, Cond.
IRVING IRVING PARK BLVD. AND CRAWFORD—Today Only. D. W. Griffith's 'Isn't Life Wonderful' Also Lloyd Hamilton's Latest Comedy
MILFORD 3311 N. CRAWFORD. DORIS KENYON RONALD COLMAN AILEEN PRINGLE "A THIEF IN PARADISE"
CAPITOL KEDZIE AT LAWRENCE. D. W. Griffith's "Isn't Life Wonderful"

MISCELLANEOUS

LUBLINER AND TRINZ
COVENT GARDEN 2653 N. Clark St. Matinee Daily. CONWAY TEARLE and ALICE TERRY in "THE GREAT DIVIDE"
BIOGRAPH 2443 Lincoln Avenue Matinee Daily. PAULINE STARKE, WALLACE BEERY in "THE DEVIL'S CARGO"
VITAGRAPH 3133 Lincoln Avenue Matinee Daily. D. W. GRIFFITH'S "ISN'T LIFE WONDERFUL"
KNICKERBOCKER 6217 Broadway Matinee Daily. D. W. GRIFFITH'S "ISN'T LIFE WONDERFUL"
PERSHING 3614 Lincoln Avenue Matinee Daily. D. W. GRIFFITH'S "ISN'T LIFE WONDERFUL"
LAKESIDE 4730 Sheridan Road Matinee Daily. DOROTHY MACKAIL, RALPH LEWIS in "THE BRIDGE OF SIGHS"
ELLANTEE Devon and Clark Matinee Daily. VIOLA DANA, THEODORE ROBERTS in "FORTY WINKS"
DEARBORN 49 West Division St. 6:30 Continuous to 11. Antonio Moreno and Patsy Ruth Miller in "HER HUSBAND'S SECRET"
MICHIGAN Garfield and Michigan Matinee Daily. D. W. GRIFFITH'S "ISN'T LIFE WONDERFUL"
OAK PARK Wisconsin Ave., 1 Bl. So. "L" Sta.—Mat. Daily. PAULINE STARKE, WALLACE BEERY in "THE DEVIL'S CARGO"
WEST END 121 N. Cicero Ave. Matinee Daily. PAULINE STARKE, WALLACE BEERY in "THE DEVIL'S CARGO"
MADISON SQ. 4740 Madison St. Matinee Daily. MADGE BELLAMY in "A FOOL AND HIS MONEY"
WINDSOR Clark and Division Matinee Daily. D. W. GRIFFITH'S "ISN'T LIFE WONDERFUL"
CRAWFORD 19 S. Crawford Ave. Matinee Daily. PAULINE STARKE, WALLACE BEERY in "THE DEVIL'S CARGO"
WILSON Madison and Western Matinee Daily. D. W. GRIFFITH'S "ISN'T LIFE WONDERFUL"
PARAMOUNT 2643 Milwaukee Ave. Matinee Daily. D. W. GRIFFITH'S "ISN'T LIFE WONDERFUL"

Ambitious Chicago Women never let a morning pass without a careful reading of THE TRIBUNE. They know they can't afford it.

...NHAM SCHOOL of
...uty
...ure

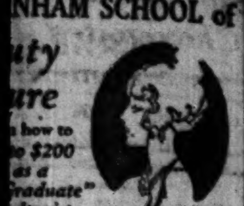

...how to
...o $200
...as a
...Graduate"
...ulturist

...everywhere, insuring you
...pendence.

...osition awaits each possessor
...NHAM Diploma, symbol of
...ning. Or you can own your
...—establish it in your own
..., or go out to the homes of
... We show you how and
...it.

...ed specialist and author-
...ost fascinating and lucrative
...earn and earn the BURNHAM
...mber, we teach by Personal
...ou get constant, actual prac-
...g subjects, with the most
...ment and real hair, materials,
...ave brought teaching to a

...ing, Manicuring, Facial
...Electrolysis, Scalp Treat-
...e learned here under highest
...[BURNHAM] standards of
...d practical conditions.
...ufacturing is a profitable
...ht the ambitious woman, of
...an always earn a living by it.
...cess for yourself—enjoy a
...come from a profession that
...gnified and Delightful.
...e "Beauty Culture" booklet.
...ess School Division
...URNHAM, Inc.
...e Street Chicago

...AID TO BEAUTY
AND CHARM

Nothing so mars an otherwise beautiful face as the inevitable lines of fatigue and suffering caused by tired, aching feet. ALLEN'S FOOT-EASE the Antiseptic, Healing Powder, insures foot comfort. It is a Toilet Necessity. Shake it in your shoes in the morning. Shop all day—Dance all evening—then let your mirror tell the story. Trial package and a Foot-Ease Walking Doll sent ... Allen's Foot-Ease, Le Roy, N. Y. ...ists and Department Stores.

...e for The Tribune

...ON PICTURES
...ORTHWEST

North Av. at Washtenaw
Continuous 1:30 to 11:30
...RIS KENYON
...Y MARMONT
...E TONGUES"
...ilton Comedy—"Crushed"

...N NORTH AV. AT KARLOV
...Y MARMONT
...RIS KENYON
...E TONGUES"
...HAMILTON—"CRUSHED"

...PK. ASCHER'S—Milwaukee At Irving Park Blvd
...Y CONWAY TEARLE
...ALLACE BEERY
...GREAT DIVIDE"
...Hamilton in "Crushed"

Elston-Crawford-Montrose
... Alice Terry, Wallace Beery
...greatest pictures for a year
...E GREAT DIVIDE"

...ORE 3105 Irving Pk. Blvd. Phone Juniper 4048
...IELS—"Miss Bluebeard"
...rchestra—Walter Slater, Cond.

IRVING PARK BLVD. AND CRAWFORD—Today Only
...th's "Isn't Life Wonderful"
Hamilton's Latest Comedy

3311 N. CRAWFORD DORIS KENYON
...MAN AILEEN PRINGLE
...SHIP IN PARADISE"

KEDZIE AT LAWRENCE
...th's "Isn't Life Wonderful"

...CELLANEOUS

...BLINER
...TRINZ

...GARDEN 2653 N. Clark St. Matinee Daily
...EARLE and ALICE TERRY
...HE GREAT DIVIDE"

...PH 2543 Lincoln Avenue Matinee Daily
...STARKE, WALLACE BEERY
...HE DEVIL'S CARGO"

...APH 3133 Lincoln Avenue Matinee Daily
...W. GRIFFITH'S
...LIFE WONDERFUL"

...RBOCKER 6217 Broadway Matinee Daily
...W. GRIFFITH'S
...LIFE WONDERFUL"

...NG 4614 Lincoln Avenue Matinee Daily
...W. GRIFFITH'S
...LIFE WONDERFUL"

...DE 4733 Sheridan Road Matinee Daily
...MACKAIL, RALPH LEWIS
...E BRIDGE OF SIGHS"

...TEE Devon and Clark Matinee Daily
...NA, THEODORE ROBERTS
..."FORTY WINKS"

...ORN 40 West Division St. 6:30 Continuous to 11
...orene and Patsy Ruth Miller
...HUSBAND'S SECRET"

...AN Garfield and Michigan Matinee Daily
...D. W. GRIFFITH'S
...T LIFE WONDERFUL"

...ARK Wisconsin Ave. ...
...STARKE, WALLACE BEERY
...HE DEVIL'S CARGO"

...ND 121 N. Cicero Ave. Matinee Daily
...STARKE, WALLACE BEERY
...HE DEVIL'S CARGO"

...ON SO. 4740 Madison St. Matinee Daily
...ADGE BELLAMY in
...OOL AND HIS MONEY"

...OR Clark and Division Matinee Daily
...D. W. GRIFFITH'S
...T LIFE WONDERFUL"

...FORD 19 S. Crawford Ave. Matinee Daily
...STARKE, WALLACE BEERY
...HE DEVIL'S CARGO"

...N Madison and Western Matinee Daily
...D. W. GRIFFITH'S
...T LIFE WONDERFUL"

...MOUNT 2642 Milwaukee Ave. Matinee Daily
...D. W. GRIFFITH'S
...T LIFE WONDERFUL"

...ous Chicago Women
...a morning pass without a
...ading of THE TRIBUNE.
...w they can't afford it.

Biarritz Is Winning Chicagoites' Favor as Summering Place

BY NANCY R——.

Biarritz is certainly winning the popularity contest for summering places, at least as far as Chicago's fashionable and nomadic world is concerned. A large slice of our beau monde has already planned to spend what are, to us, warm, moist, mosquitoey months, across the Atlantic, in that chic, delightful French watering place.

In April, Mr. and Mrs. Joseph G. Coleman are sailing for Europe, to be with the junior J. G. Colemans in Paris until the middle of June, when the family moves en masse to Biarritz, the younger Colemans to their charming château there and the seniors to a nearby hotel, for a gay, united summer.

By the way, did you know that Mrs. Coleman, as is the way of a skilled and smart hostess, has quite set a fashion this winter in table linens? She has a set of damask, dyed a crisp orange tint, that she first used for luncheons under her Santa Barbara pepper trees and that she now uses here for her noon entertaining, a table decoration so effective that several other Chicago hostesses have followed suit and had their erstwhile white luncheon sets dyed the same shade.

But to return—conversationally—to Biarritz. Mrs. Orville Babcock has taken a summer villa there, not far from the one which the Roy McWilliamses have, which has become such a hospitable center for Chicagoites traveling abroad. Others on the list for Biarritz sojourns this year include Mr. and Mrs. Lawrence Viles, Mr. and Mrs. Herbert E. Schwarz, the beautiful Mrs. Oliver Harriman of New York, the William R. Odells, the Howard Elitings, and the Ralph Shaws.

Apropos Chicago society abroad, Mrs. Samuel T. Chase and her daughter, Libby, who are just now in Italy, write amusingly that they are in Rome, having a grand time doing as the Romans do—having wine twice a day.

Day's News in Society

The officers elected by the Italy-America society for its third year of existence include: President, Marquis Eaton; vice presidents, Mrs. Russell Tyson, Harry Pratt Judson, and Ernest Hatch Wilkins; secretary, J. M. Handley; treasurer, Mrs. Everts Wrenn. The directors are Miss Janet Kittredge, Ernest H. Wilkins, Horace S. Oakley, Mrs. William E. Clarke, Mrs. Russell Tyson, Rudolph Altrocchi, Mrs. Potter Palmer, Giuseppe Garibaldi, Mrs. Everts Wrenn, Mrs. L. Hamilton McCormick, and Frederick Charles Thwaite of Milwaukee.

The junior members of the Arts club will assist Mrs. Heman Field at the tea opening an exhibition of paintings by H. Anglada y Camarasa from 4 to 6 o'clock this afternoon. The junior members include Miss Elizabeth Baker, Miss Zelle Bartelemy, Miss Genevieve Carpenter, Miss Eleanor Donnelley, Miss Janet Fairbank, Miss Polly Gerts, Miss Florence Harris, Miss Pauline Kearney, Miss Caroline Kohl, Miss Melicent Martin, Miss Edith Rosenfield, Miss Sarah Spencer, Miss Evelyn Thomas, Miss Theodora Winterbotham, Miss Bertha Wolf, Miss Kate Webber, Mrs. Morrow Krum, and Mrs. Ethelwyn Mayo.

The Hon. Mrs. Charles Melton Astley of London and Paris, who has been visiting her son-in-law and daughter, Mr. and Mrs. Alister H. McCormick, this winter, is spending several weeks in Palm Beach. She will return to England in another month. Mr. and Mrs. McCormick plan to spend the summer at Bar Harbor, Me.

Mr. and Mrs. William R. Odell Jr. of Lake Bluff are receiving congratulations upon the birth on March 4 of a son at the Presbyterian hospital. Mrs. Odell is the former Miss Frances Robbins, daughter of Mr. and Mrs. Henry S. Robbins of 1100 Lake Shore drive.

Knowlton L. Ames Jr. of 1330 State parkway has departed with his two small sons, Knowlton Jr., and Thomas, for an outing at Nassau in the Bahamas, while Mrs. Ames is spending some time abroad with Miss Harriet McLaughlin.

Mr. and Mrs. Victor B. Gilman have returned from Kansas City, where they have resided since their marriage last year, and are to make their permanent residence in Chicago. They have taken an apartment at 468 Deming place. Mrs. Gilman was formerly Miss Beulah Fisk, daughter of Mr. and Mrs. Horace E. Fisk of 1328 North State street.

Mr. and Mrs. Paul E. Gardner of 33 Bellevue place will return soon from a stay in the Bahamas, where they went in January.

ANSWER TO WHAT'S WRONG HERE

The first of feminine bores is she who makes her conversation entirely of the carelessness of her servants and the dishonesty of tradesmen.

WINNIE WINKLE, THE BREADWINNER: The Life Line

WASHINGTON SOCIETY

Washington, D. C., March 8.—[Special.]—The Ambassador of Great Britain and Lady Isabella Howard gave a luncheon today at the embassy in compliment to Sir Charles Fitzgerald. The other guests included Sir Cecil Hurst, Justice and Mrs. Harlan Fiske Stone, Senator and Mrs. James Couzens, Senator and Mrs. Henry Wilder Keyes, and Mrs. Frances Cadogan and Miss Betty Bazley, nieces of the ambassador.

Mrs. Frank B. Kellogg, wife of the secretary of state, departed yesterday to spend about a fornight in St. Paul.

Mrs. Frank C. Letts and her daughter, Mrs. Courtney Letts Stillwell, have as their guest at their apartment, at Wardman Park hotel, Mrs. George F. McLaughlin Jr. of Lake Forrest, Ill.

John Borden of Chicago is expected to arrive on Friday. The marriage of Mr. Borden and Mrs. Stillwell, will take place Saturday afternoon.

BEAUTY ANSWERS

BY ANTOINETTE DONNELLY.

BETTY: YOUR WEIGHT IS JUST about the right weight, for at 17 the standard weight is 109 pounds for 4 feet 11. You do not need to reduce, but it would be well to eat sparingly of candy and desserts when you have such an aversion to growing stout.

STEVE: THE TROUBLE IS THAT you walk on your heels. Let the weight of the foot be distributed almost evenly on the ball of the foot and the heel, with perhaps slightly more pressure on the ball to be ready for the next step. Point the toes straight ahead. To walk with your feet turned widely outward causes flat feet and strains the arches.

WEDDINGS, ENGAGEMENTS

Announcement has been made of the secret marriage of Lieut. Perley B. Sancomb of Fort Sheridan to Miss Ida Scott, horsewoman and organizer of the Chicago women's polo team, which took place last October. The bachelor members of Fort Sheridan will give a party this evening for Mr. and Mrs. Sancomb.

Announcement has been made by Mr. and Mrs. George E. Merrill of Montclair, N. J., of the engagement of their daughter, Mary Alice, to Jack M. Budinger, son of Mr. and Mrs. John P. Budinger of Wilmette. Both Miss Merrill and her finacé were members of the class of 1924 at Northwestern university. Miss Merrill was a member of Gamma Phi Beta sorority and Mr. Budinger of Delta Upsilon fraternity.

NEW YORK SOCIETY

New York, March 8.—[Special.]—The marriage of Miss Eleanor Morrill Ames, daughter of Col. and Mrs. Azel Ames of Yonkers, to Robert Irwin Powell of this city, will take place on the afternoon of April 24 at the Park Lane.

Mr. and Mrs. Henry Anderson Goman have returned to 636 5th avenue from a stay of several weeks in Nassau and Palm Beach.

Mrs. J. Low Harriman, who has been at the Ambassador with her sister, Miss Mary C. Bishop, has returned to Washington.

Concert at Fortnightly.

The Lake View Musical society will have a concert at the Fortnightly at 2:30 o'clock this afternoon.

GOOPS!

A Daily Lesson in Manners for Children

BY GELETT BURGESS

[Copyright: 1925: By The Chicago Tribune.]

PERSONAL REMARKS.

In cars or shops or on the street,
Don't talk about the folks you meet;
Don't talk about their hats or clothes,
About their eyes or ears or nose,
Such personal remarks aren't right,
Goops who talk *that* way aren't polite.

PATTERNS BY CLOTILDE

[Registered U. S. Patent Office.]

WOMAN'S AND MISSES' DRESS.

Here is a pretty design for a morning dress. It is made with the closing through inserted bands in the front that are underfaced and rolled with the collar.

The pattern, 2365, comes in sizes 16 years and 36, 38, 40, and 42 inches bust measure. Size 36 requires 2⅞ yards of 40 inch material with ⅜ yard of 36 inch contrasting and 6¼ yards of binding.

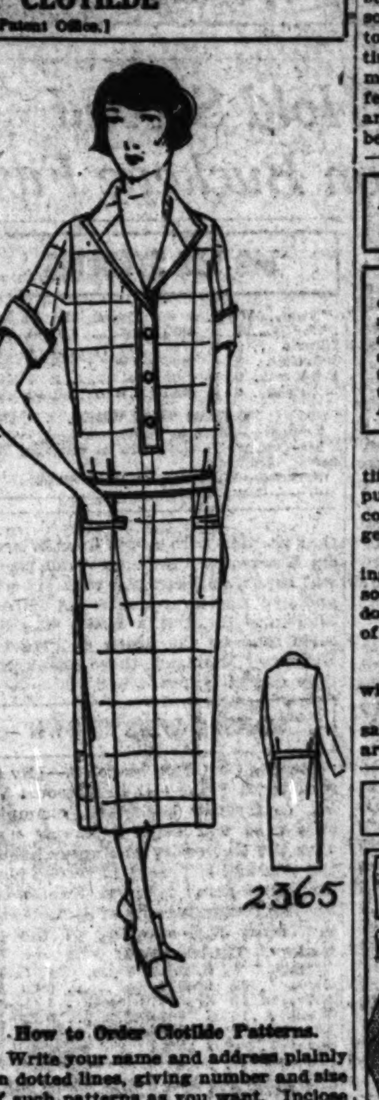

2365

Order Blank for Clotilde Patterns.
CLOTILDE, DAILY TRIBUNE, CHICAGO.
Inclosed find $.......... Please send me the Clotilde patterns listed below:

Pattern number.	Size.	Price.

Name ....
Street ....
City ....
State ....

How to Order Clotilde Patterns.

Write your name and address plainly on dotted lines, giving number and size of such patterns as you want. Inclose 10 cents in stamps or coin [coin preferred; wrap it carefully] for each number, and address your order to Clotilde, CHICAGO DAILY TRIBUNE.

Note—Clotilde patterns are made in New York exclusively for THE CHICAGO DAILY TRIBUNE.

Chicagoans in Paris.

[Chicago Tribune Foreign News Service.]

PARIS, March 8.—The following Chicagoans registered at the Paris bureau of THE TRIBUNE today: Godfrey Plachek, Mr. and Mrs. Jacob Klein, and Mr. and Mrs. Morris Klein.

MEN'S FASHIONS

BY A. T. GALLICO.

When to Forego Silk.

NEW YORK.—[Special Correspondence.]—There are many men who crave to wear silk shirts. Well, that's all right. Silk shirts are often handsome, not to mention becoming, but this can be only when they are expensive.

The silkworm being one of the most exclusive and independent annulids in the world, his supply is limited and, therefore, costs a lot. One of the reasons silk is so much in demand is because it always looks its price.

And, vice versa, nothing looks less attractive and less like the real thing than something which isn't silk but tries to be on the market for a small sum.

Therefore, the young man of limited means, means which will not permit his tossing off $10 or $15 for a silk shirt and not care, had best stay away from them if he wishes to continue to appear well dressed.

He will find that a $2 shirt of madras or pique or even white oxford will stand him in just as good stead, and in even better, for the reason that at that price he will be able to afford more of them, wear them less time, and appear cleaner, neater, and much sprucer looking than if he affected one of those near-silk affairs and wore it longer than a shirt should be worn because it had not sufficient brothers in the drawer at home to take their turns.

It is not correct to wear a white silk shirt with dinner coat. The regular semi-starched or stiff bosomed shirt is the only correct one.

Bright Sayings of the Children

The Tribune will pay $1 for each childish saying printed. The story told must never have been printed in any magazine or paper. It is not possible to acknowledge or return unavailable contributions. Please write on one side of the paper. Address Bright Sayings to Aunty Bee, Tribune, Chicago.

Martha had a new dress of a beautiful rose shade. Her mother had purchased some socks as near the color of the new dress as she could get them.

Martha stood before the mirror looking first at the dress and then at the socks, and finally said: "Say, muvver, does my socks match the complexion of my dress?" F. R.

Thomas was invited to take dinner with one of his mother's friends.

When the time came, however, he said, "I'de like to go, but my thinks are all too homesick." L. F.

WHAT'S WRONG HERE?

Answer at bottom of this page.

Love for Beauty — Beauty For Love

Inecto Hair Dyeing, $4

Guaranteed to restore gray hair to its natural color, bringing back normal brilliancy without injury to the texture. Under personal supervision of Madame Love.

Marcel Wave and Curl, $1.00

Shampoo	$ .50
Shampoo Water Wave	1.50
Manicuring	.50
Shingling by Expert Man Barber	.75
Friday and Saturday	1.00
Face Massage, Honey Pack	1.50

Fifteen expert operators ready to give you the best service obtainable.

No Appointment Necessary

Madame Love
FRENCH BEAUTY SHOP
17 YEARS EXPERIENCE
PARIS, NEW YORK, CHICAGO
1422 Stevens Bldg. Dearborn 3413
1960 Lawrence Ave. Ravenswood 3383

TRIBUNE COOK BOOK

BY JANE EDDINGTON.

Creamed Codfish.

Creamed codfish well prepared is really rather a delicious dish, and in preparing it we may reckon that a leftover will be serviceable. One cup of boiled and nicely shredded fish cooked for about fifteen minutes in one cup of white sauce, or this amount doubled, served with boiled potatoes, cornbread, and a fruit dessert, can be put up to make an attractive meal, with a green salad, if that is to taste, although this is hardly in keeping with an old fashioned American meal so built.

A little cheese or an egg yolk may be added to the sauce, or these can be saved for its second appearance, heated up in small ramekins or in a small casserole. When the leftover preparation is to be used, that is, the plain codfish in the white sauce, butter the baking dish or dishes, casserole of ramekins, sprinkle with grated cheese, put in the creamed fish, cover generously with bread crumbs, sprinkle with grated cheese, and put in a hot oven and bring to boiling point.

When the creamed fish is to be baked in this fashion some sautéed mushrooms may be added, or other seasonings to taste, and the salt fish will seem to make a dish almost equal to any of this type made from fresh fish, and much better than some from fresh fish, especially if a fine, thick piece of salt codfish middle is the base.

To prepare the salt codfish for this and other dishes wash it in tepid water, soak it until it tears or shreds readily, put it on the stove in a large amount of cold water, and slowly bring to a boil. Then shred.

The creamed fish is attractive in scallop shells.

Wedding Gowns Favor the Oval Neck Line

by Corinne Lowe

NEW YORK.—[Special Correspondence.]—It would seem rather an unfortunite association of ideas—that the bride should appear in a gown with a halter. Yet if she is willing to overlook the sinister connection in favor of the mode, she cannot help profiting by the adoption of a neck line that is so well established in present day favor. We refer, of course, to that deep oval so often seen nowadays and here outlined by a bias band of self-material.

Aside from the halter-like collar, this wedding gown has other features that set it apart from the usual model. It is filled in at the front with lace in which one discerns a fine thread of silver and a square panel of the same silver touched lace indicates one of the spring's sartorial innovations. As a matter of fact, this panel shows you that the waist line here is intended to be just a trifle longer than normal. More of the lace appears as a ruffle inset under fitted sleeves cleft deeply at the underarm section.

As I have frequently mentioned, the train of today often establishes through its own effects the formality and distinction of wedding gown. Here this item does not shirk responsibility, for at the end it shows turnback corners of a silver cloth lining repeating the metallic note in the lace. The train is detachable and is fastened to a neck line coming straight across the back. The veil of white tulle is arranged in a crest and is encircled around the front of the head with two fillets of orange blossoms.

Is your throat sore?

THE pain and discomfort is really the *least* of a sore throat. The *worst* of it is the poisoning of the whole system by disease germs. Often it leads to influenza, grippe—many dangerous diseases.

Start treating it now—wherever you happen to be—all day long, not just a gargle night and morning. Get a bottle of Formamint, and every half hour, dissolve one of the pleasant-tasting tablets in the mouth.

Immediately, the tablet begins to release a powerful yet safe antiseptic that acts all the while the tablet is dissolving and for some time afterwards.

And this all-day-long germicidal action destroys throat germs as the momentary and occasional action of a gargle or spray cannot do.

To *prevent* sore throat, or infection from grippe, influenza, tonsilitis—many contagious diseases—take a Formamint tablet every two or three hours. Ask your druggist.

Tested and approved by more than 10,000 physicians

YOUR FIGURE
Sets Your Style

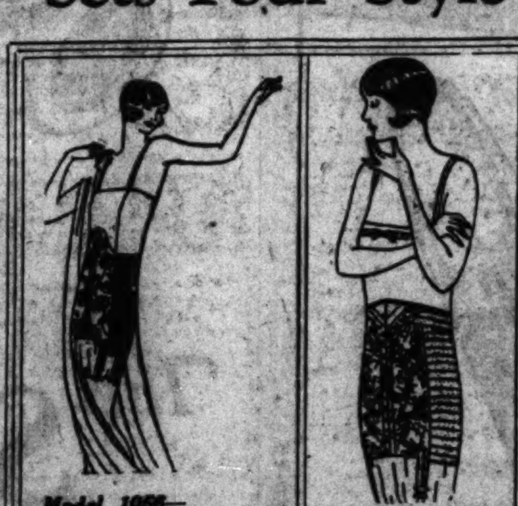

Model 1066—A wonderful garment which is easily and quickly put on and gives beautiful smooth lines to the figure. The lower part is made of fancy broche with wide sections of an excellent quality elastic over the hip and a five-inch gore at bottom in center front. The top is made of heavy tricot and fastens at the side. Beautiful ribbon shoulder straps with elastic adjustment. Pink and black. Sizes 26 to 40 odd and even. $10.00

Model 1037—A beautiful fifteen-inch clasp-around made of fancy broche and pink silk elastic. Designed so that the garment controls the diaphragm well in the front and slopes to a very low back. Trimmed at front with point of ribbon and lace. Three pairs of hose supporters. Pink. Sizes 24 to 36. $10.00

Either of these dainty garments will "set" your figure as a perfect foundation for the season's smartest gowns. . . . They are only two of the famous Gossard Line of Beauty garments which give improvement to all figures at once.

We will gladly show and explain them to you, that you may appreciate how necessary they are to a correct appearance.

EICHORN
THE SHOP FOR WOMEN
72 E. Madison
(On Ground Floor)

Special Slip-Around
$12

A beautiful slip-around fashioned of silk brocade and surgical elastic. Expertly made to your measure.

Lingerie
at moderate prices

We are now showing Munsing Wear vests, union suits and hose, Luxite silk underwear and Knickernick bloomers. Garments of superior quality.

Zugschwert
Corsets and Brassieres
Stevens Bldg., Room 1008 Chicago
17 N. State Street

Retain the Charm Of Girlhood A Clear Sweet Skin
Cuticura Will Help You

AMUSEMENTS

PLAYHOUSE Last Week
MATS. WED. AND SAT. 50c to $2.20
WINTHROP AMES Presents
MINICK —with— O. P. HEGGIE
BEGINNING NEXT SUNDAY NIGHT
SEATS NOW
MARC KLAW, Inc., Presents
The Red-Blooded Comedy Drama.
"HELL BENT FER HEAVEN"
with JOHN F. HAMILTON
"Richly humorous and warmly human. A play of the first order."

WOODS Eve'gs 8:15 MATS. WED. and SAT., 2:15
SEATS FIVE WEEKS IN ADVANCE
Wed. Mat. $1.00 $1.50 $2.00
"It has, first of all, that most desired of American qualifications, 'Pep'."—Herman Devries, American.
Always Good Seats at the Box Office
Arthur Hammerstein's Musical Hit
"ROSE-MARIE" WITH MYRTLE SCHAAF AND RICHARD SKEET GALLAGHER
Company of 100 Symphony Orchestra

STATE-LAKE Orpheum Circuit —Continuous— 11 A. M. to 11 P. M. PHOTOPLAYS
VAUDEVILLE
MISS JULIET | DENO AND ROCHELLE & BAND
Paul Decker & Co.
Heller & Riley Curtiss' Animals
MARIE CLIFTON & BILLIE DE REX
SKELLEY & HEIT REVUE BERT SWOR
CHARLES OLCOTT & POLLY ANN
Photoplay—Exclusive Showing
"HER MARKET VALUE"
With Agnes Ayres

ILLINOIS Every Evening, 8:20 Mat. Saturday, 2:20 Seats 4 Weeks Ahead
A. L. Erlanger & Harry J. Powers, Mgrs.
FRED STONE
in "STEPPING STONES" with DOROTHY STONE
"Best Show Stone Ever Has Had."—Post

AUDITORIUM
LAST WEEK
BLOSSOM TIME
MATINEE WED. 50c to $1.00
NIGHTS 50c to $1.50
WED. and SAT. MATS., 50c to $1.00

GARRICK POP. MAT. WED. 50c to $1.50
"AN UPROAR OF MERRIMENT."—Amy Leslie, News.
MADGE KENNEDY and GREGORY KELLY
IN THE HIT OF THE SEASON "BADGES"
"Good as the Best—Better Than Most."—Donaghey, Tribune.

MAJESTIC CONTINUOUS VAUDEVILLE 8 BIG ACTS and MOVIES
12 NOON TO 11 P. M.
WORLD'S GREATEST BARGAIN

STUDEBAKER Last Week
Mats. Wed. and Sat. Prices: $1 to $2
FAY BAINTER
In Victor Herbert's Music Gem
"THE DREAM GIRL"
WITH WALTER WOOLF BIG CAST
NEXT SUNDAY NIGHT—MAR. 15
A Limited Return Engagement—by Special Request
WILLIAM HODGE
In the Great Laughing Success
"FOR ALL OF US"
NIGHTS (Except Sat.), 75c to $2.50
Pop. Mats. Wed. and Sat., $1.00 to $2.00

BLACKSTONE Eves. 8:25 Mats. Wed. & Sat. 2:25
A. L. Erlanger & Harry J. Powers, Mgrs.
LAST EIGHT TIMES
"A Delectable Revel."—Amy Leslie, News.
CYRIL MAUDE IN "AREN'T WE ALL?"
"Maude at His Best."—Tribune.
NEXT SUNDAY SEATS THURSDAY
OWEN DAVIS' NEW COMEDY
MA PETTINGILL
Founded on Harry Leon Wilson's Famous Saturday Evening Post Stories

ORCHESTRA HALL
FRIDAY EVENING, MARCH 13
Lecture by FREDERICK A.
MacKENZIE
Foreign Correspondent Chicago Daily News
ON
RUSSIA TODAY and TOMORROW
Tickets—50c, $1.10, $1.65, $2.20—NOW.

PALACE Orpheum Circuit Vaudeville
Twice Today, 2:15-8:15 Phone Rand. 7772
2:15 2:30 Foster & Peggy Du Calion 8:15 8:30
NED WAYBURN'S
2:42 DEMI TASSE REVUE 8:42
3:07 JANE & KATHERINE LEE 9:07
Return by Popular Demand
3:31 MARION HARRIS 9:31
3:53 EMIL BOREO 9:53
VIOLET A. E.
4:07 HEMING & MATTHEWS 10:07
4:27 BILL ROBINSON 10:27
4:43 The Unusual Duo 10:43

JONES, LINICK & SCHAEFER
RIALTO CONTINUOUS VAUDEVILLE & PICTURES
STATE AT VAN BUREN
11 A. M. to 11 P. M.—Come Any Time
BOB NELSON
Late Star "ARTISTS and MODELS"
Other Equally Famous Acts
Feature Picture | "ENTICEMENT" Mary Astor—Ian Keith

A. H. WOODS' ADELPHI EVES. at 8:15. MATS. WED. & SAT. at 2:15
CHICAGO'S LOUDEST LAUGH
IS ZAT SO?
"AS WILD AS 'ABIE'S IRISH ROSE,' BUT MUCH FUNNIER."—Ashton Stevens, Exam.

LA SALLE THEATRE | MAT. WED. BEST SEATS $1.50
APPLESAUCE
—With—
ALLAN DINEHART

SHUBERT GREAT NORTHERN
Jackson near State POP. MAT. WED.
MESSRS. SHUBERT Present
THE OUTSTANDING MUSICAL HIT OF YEARS
THE STUDENT PRINCE
Company of 100—30 Dancing Girls
60—MALE CHORUS—60

APOLLO LAST WEEK Mats. Wed. and Sat.
GREATEST REVUE EVER STAGED
HASSARD SHORT'S RITZ REVUE
With CHARLOTTE GREENWOOD
GORGEOUS CHORUS OF GAY GIRLS
BEGINNING SUN. NIGHT MAR. 15 LIMITED ENGAGEMENT
JULIA SANDERSON
THE MUSICAL COMEDY JEWEL
MOONLIGHT
With FRANK CRUMIT

SELWYN MATINEES THURS. and SAT.
OPENS TONIGHT
THE SUPER-REVUE—2ND EDITION
EARL CARROLL VANITIES
with JOE COOK
108 Girls—30 Comedians—40 Scenes

GEO. M. COHAN'S GRAND Matinee Wednesday
George Kelly's Fine American Comedy
THE SHOW-OFF
SPRING & SUMMER PRICES

SAM H. HARRIS Dearborn near Lake Pop. Mats. Wed., Sat.
H. H. FRAZEE'S New Musical Delight
NO, NO, NANETTE
With LOUISE GROODY and Star Cast
NO PHONE ORDERS. Seats at Box Office.

PRINCESS | Mats. Wed. and Sat.
A CORKING COMEDY
"THE LOUNGE LIZARD"
with JOHN CUMBERLAND
ESTELLE WINWOOD and ALAN BROOKS

CORT WHITE CARGO
A TROPIC LOVE PLAY
23rd Week

OLYMPIC
Randolph and Clark

BOBBY WALTHOUR RIVALING RECORD OF NOTED FATHER

New York, March 8.—[By Associated Press.]—Few sons of famous fathers continue the same road to glory, yet Bobby Walthour Jr. promises to improve on the bicycle racing record made by the "Georgia whirlwind" of two decades ago.

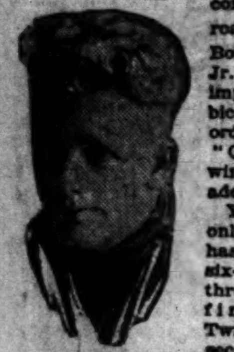

BOBBY WALTHOUR.

Young Bobby, only 21 years old, has entered six six-day races and three times has finished first. Twice he has been second and once he was forced out by injuries. On Saturday night, teamed with another youth, Freddie Spencer, the son of an accomplished father became the hero of the throngs at Madison Square Garden watching the end of the last race of its kind the old structure will know.

Bobby Praises Spencer.

And Bobby came out of that grueling test with the statement that Spencer is the greatest partner he has known. He has ridden with Alf Goullet, Reggie McNamara, and Franco Georgetti, and with the latter finished second in the December six-day grind on the same track.

Walthour is slender, of the physique that ordinarily falters under long distance competition, but nevertheless the last night of a race finds him riding down the veterans despite every trick known to the cycling profession.

He's No Night Hawk.

Bobby's stamina is marvelous, but his mother explained today he always keeps in good condition and is never out later than 9 o'clock at night.

"He always has been a good boy," she said. "He brings his money home. He is the greatest boy in the world."

The race this year in New York broke all records, with fifty-nine laps stolen during the week. The Belgians, Stockelynch and Goosens, proved adept jammers and finished in a tie so far as distance was concerned, but could not obtain the sprint points. The foreign riders will leave for home this week and McNamara also will go to Europe to team with Brocco, Italian veteran, in a six-day race in Paris next month.

POSTLS SWAMP IRVING PARKS IN INDOOR GAME

The Postl indoor team yesterday swamped the Irving Parks, 13 to 1, at Welles park. The hitting of Isen, Feldstein, and Ruppert of the victors featured. Score:

POSTLS.	Ab	R	H	C	E	IRVING PARKS.	Ab	R	H	C	E
Isen.rs	5	2	4	0	0	Richter.c	4	0	0	14	0
Bromb'g.ls	5	1	3	0	0	Lee.p	4	0	1	3	0
Green.1b	4	2	2	3	0	Johns'n.1b	4	0	1	5	2
Feldstein.c	5	3	4	21	0	Buske.2b	3	0	3	3	0
Dorsey.2b	4	0	1	2	0	Wilms.3b	3	1	1	2	0
Loewe.3b	4	0	1	2	0	Wihman.rs	3	0	1	1	3
Erickson.lf	4	0	2	0	0	Jarmuth.ls	3	0	0	2	3
Ruppert.cf	4	3	3	1	0	Rowley.cf	2	0	0	0	0
Heul.p	3	1	2	0	0	Litterer.rf	3	0	3	0	0
Kohs.rf	1	2	1	0	0	Georges.lf	1	0	0	0	0
	39	13	22	29	0		30	1	10	32	8

Postls ....312 113 11*—13
Irving Parks ....000 000 001—1

Two base hits—Ruppert [3], Bromberg [2], Isen [2], Loewe. Three base hits—Green [2], Dorsey, Erickson. Home runs—Feldstein, Kohs. Struck out—Heul, 21; Lee, 14. Bases on balls—Heul, 4; Lee, 6.

* *

GRIZZARDS, 16; LAWNDALES, 0.

The Lawndales were trounced by the Hamlin Grizzards 16 to 0 in an indoor tilt at Hamlin gym yesterday. The mound work of Gormley featured. Score:

Grizzards ....500 341 03*—16 31 0
Lawndales ....000 000 000— 0 3 1

Batteries—Gormley and Loewe; O'Mara and Albertsen.

Illini Fight to Hold Second to Champion Buckeye Five

BY TED ISERMAN.

Though the Big Ten cage race is over, so far as championship honors are concerned, there still remain four minor battles in which disappointed quintets will bicker over their relative merits. The two important positions in the standings now are second and last, with Illinois standing a chance with Indiana to rate second to Ohio State, the crown wearers, and with Chicago and Wisconsin, co-champions with Illinois last year, vying to escape the cellar berth.

Ohio State's win over Indiana Saturday night in one of the feature matches of the whole season clinched the title for the Buckeyes with but one defeat to date.

Ohio Has One More Game.

The Ohioans have only one more opponent, meeting Wisconsin at Columbus in the final tilt of the chase Saturday night. Their only defeat was handed them by Michigan in the third mêlée of the season, 39 to 29.

Unlike Illinois, which led the race undefeated through seven games, the Buckeyes didn't crack under the strain, and though a let-down may ensue now, they're pretty apt to beat the Badgers, giving them an exceptionally good record for their first conference cage title.

Lower Rankings.

Second place in the race will be decided tonight. If Illinois beats Wisconsin, which is probable, it will be assured of second place, with nine wins in twelve games.

Indiana will then rank third and Purdue will have a chance to tie for that position with a win over Wisconsin Wednesday. Should Purdue lose, it will rate with Michigan with six wins and five losses. Because the Purdue-Michigan tilt at Ann Arbor was canceled, due to the death of President Burton of Michigan, these teams have only eleven games.

BIG TEN STANDING

Team.	W.	L.	Ave.	Team.	W.	L.	Ave.
Ohio St.	10	1	.909	Minn.	6	6	.500
Illinois	8	3	.727	Iowa	5	7	.416
Indiana	8	4	.667	N. W.	3	8	.273
Purdue	6	4	.600	Wis.	2	7	.222
Michigan	6	5	.545	Chicago	1	10	.090

GAMES THIS WEEK.
Tonight—Illinois at Wisconsin.
Wednesday—Northwestern at Chicago; Wisconsin at Purdue.
Saturday—Wisconsin at Ohio State.

KANSAS WINS CROWN

Kansas City, Mo., March 8.—[By the Associated Press.]—The Missouri Valley conference basketball championship race will close tomorrow night with the University of Kansas holding the title and Nebraska in second place. The final game between Kansas and Washington university of St. Louis will not alter the standing of the two leaders. The standing:

Team.	W.	L.	Pct.	Team.	W.	L.	Pct.
Kansas	14	1	.933	Mo.	6	10	.375
Nebraska	13	3	.812	Grinnell	4	11	.267
Wash.	10	5	.667	Drake	3	12	.250
Kas. Ag.	10	6	.625	Ames	1	15	.062
Okla.	9	7	.562				

PRINCETON LEADS IN EAST

New York, March 8.—[By the Associated Press.]—The Princeton Tiger sprawls at the top of the eastern intercollegiate basketball staircase and glares upon five clawed foes. Just a step below Dartmouth rests. Columbia wrestles with Pennsylvania in the middle of the flight with the balance in favor of the New York institution, Cornell, fighting valiantly, has started the climb, while Yale lies at the bottom, unable to gain even the first step after having been hurled back eight times. The standing:

Team—	W.	L.	Pct.	Team—	W.	L.	Pct.
Princeton	8	0	1.000	Penn.	4	4	.500
Dartmouth	6	3	.667	Cornell	2	6	.250
Columbia	5	4	.556	Yale	0	8	.000

ARROWS BEAT ALL-NATIONS.

Fisk Arrows yesterday beat the All-Nations, 9 to 4, at Dvorak Park. Schilling of the winners struck out eleven men, besides getting four hits. Messenger starred for the losers with three blows. Score:

ALL NATIONS.	Ab	R	H	C	E	FISK ARROWS.	Ab	R	H	C	E
Knauf.3b	4	0	1	4	0	Schill'g.p.c	5	3	4	9	0
Benfld.c.1b	4	0	1	9	1	Javor.c.p	5	2	4	14	0
LaVoie.cf	5	0	1	1	0	F.Calt'r.3b	5	1	3	1	0
Peters.1b.c	4	2	2	8	0	G.Calt'r.1b	4	0	1	4	1
Br Fl.rs.p	4	0	3	7	0	T.Calt'r.ls	4	1	1	0	0
Mess'er.ls	4	0	3	3	1	J.Calt'r.2b	5	0	2	1	0
Brizz.2b	4	0	1	4	3	Kostal.cf	3	1	1	0	0
Magis'a.lf	3	1	0	0	0	Scym'ki.rs	4	0	1	1	1
Barter.lf.rs	4	1	1	0	0	Fleger.lf	4	1	0	0	0
Bhat'ar.rf	4	0	0	2	0	Nemicek.cf	4	0	1	1	1
StArnaul.p	4	0	0	1	0						
	40	4	12	35	5		43	9	18	31	3

All Nations ....000 120 100—4
Fisk Arrows ....013 110 30*—9

Two base hits—F. Calthamer, Bright Flame, Javor, Messenger, Brizz, J. Calthamer. Three base hits—Schilling, Peters. Home run—Javor. Struck out—Schilling, 11; Javor, 6; St. Arnaud, 4; Bright Flame, 4. Bases on balls—Schilling, 2; Javor, 1; St. Arnaud, 4; Bright Flame, 1.

MARQUETTE UPSET BY DE SOTO IN K. C. TILT

By upsetting Marquette, 22 to 16, yesterday at the Broadway armory, De Soto brought about a triple tie for the north section lead of the Knights of Columbus Basketball league. With only one more round of games remaining, Marquette, De Soto, and Columbus will have to play off before the finals are begun. More than 3,000 fans saw De Soto step out and clinch the victory near the finish. Lineup:

DE SOTO [22].	B	F	P	MARQUETTE [16].	B	F	P
Quinn.rf	3	0	0	Seplak.rf	1	1	0
DeCaluwe.lf	4	2	0	Hooker.lf	0	1	2
Franey.c	1	0	2	B.Berg.c	1	0	0
Sachs.rg	0	1	3	F.Berg.rg	3	0	2
Fallon.lg	1	1	2	Krause.lg	0	1	0
				Smith.c	0	3	2

OTHER SCORES.
Columbus, 30; La Fayette, 18.
Ravenswood, 30; Hennepin, 21.
Brownson, 23; University, 15.

SOUTH DIVISION.

Calumet and Auburn Park, first and second place teams had their colors lowered at the Eighth Regiment armory, the leaders bowing before Aquinas, 21 to 14, and the runners-up losing to Dowling. Calumet-Aquinas lineup:

AQUINAS [21].	B	F	P	CALUMET [14].	B	F	P
Hauley.rf	2	0	0	Nelson.rf	2	0	1
McGrath.lf	2	0	2	Groark.lf	2	0	2
Nash.c	3	2	3	Downes.c	0	1	1
Golden.rg	1	0	2	Stang.rg	1	2	2
Sweeney	1	1	0	Dillon.lg	0	0	1
				Velk.lf	0	1	1

OTHER SCORES.
Dowling, 20; Auburn Park, 14.
Perez, 16; Loyola-Hyde Park, 14.
Englewood, 24; La Rabida, 20.

WEST DIVISION.

Barry, division leader, suffered a 40 to 18 drubbing at the hands of Setters at the west side K. of C. center.

OTHER SCORES.
Tonti, 29; Damen, 27.
O'Connell, 29; Feehan, 18.
Hildebrand, 29; Americus, 17.

MRS. JONES WINS AT HOT SPRINGS

Hot Springs, Ark., March 7.—Mrs. Melvin Jones of the Olympia Fields Country club of Chicago, one time winner of the western championship and three times winner of the city championship in Chicago, who was medalist in the first day of play of the annual ladies' tournament here, today defeated Mrs. Marless of New York in the first round of the match play, 6 and 5.

COLUMBIA ELECTS CAPTAIN.

Dubuque, Ia., March 8.—[Special.]—Albert [Cutie] Entringer, 126 pound quarter back, was elected captain of the Columbia college football team at a public banquet sponsored by the college here tonight.

IN the WAKE of the NEWS

THIS WAKE IS CONDUCTED BY HARVEY T. WOODRUFF. HELP! HELP!

DO YOU REMEMBER 'WAY BACK WHEN:

THE barber sold tickets of twelve shaves for $1 and dad went every Saturday night?—S. O. R., Oak Park, Ill.

German plays were given Sundays at Hoerber's hall and Apollo theater, both on Blue Island avenue, admission 25 cents, and there was dancing after the shows?—G. F. F.

Reed's ice house at the artesian well, Chicago and Western avenues, furnished most of the ice for the west side—15 pounds daily for 25 cents a week [1870]?—W. F. A., Galesburg, Ill.

* *

Gordon Murray, adorned with imposing "glengarrys," greeted patrons

of a large State street department store, but saved the kilts for festive occasions?—E. W.

Eugene Field straddled a stool in a Wells street beanery and rubbed elbows with Spies, Parsons, Schwab, and others of the anarchistic group that patronized the place, owned by a former doorkeeper at the Board of Trade pit?—J. D.

Theatrical lithographs of the late '70s portrayed Robson and Crane with angel wings?—Fad.

Edna Earl Tuttle was class poet at old West Division High school in 1894?—M. C. H.

Kinsley's restaurant on Adams, opposite the postoffice, was the place for $1 dinners, the Richelieu on Michigan for style, Charlie Kern's for politics, Rector's for oysters, Palmer house for 50 cent steaks, Billy Boyle's for sports, and "Coffee John's" for the newsies?—J. D. G.

* *

We had our ears pierced with a cork and needle?—H. L. K., Lewistown, Ill.

The United States Express company office was northwest corner Lake and Clark?—C. S. B.

We used to recite this in school:
When the teacher gets cross and her brown eyes get black
And her pencil comes down on the desk with a whack,
We children in school sit up straight in a line,
As if we had rulers instead of spine.
It's not safe to laugh and not safe to grin
When the teacher gets cross and her dimples go in.—R. R. M.

* *

The highest scholar in the Chicago grade schools received the Foster medal?—D. B. M.

We kids used to say, "Ah there, stay there. If you ain't got car fare, walk there, you dude there"?—R. L. A.

One of the Russell brothers [female impersonators] came out and yelled, "Maggie,

take the cow out of the hammock; the idea of a cow sitting in a hammock"?—O. H. N.

* *

There were toothpick holders on restaurant tables?—E. B. R.

We used toe clips on bicycle pedals?—J. A. B., Champaign, Ill.

GREENLEAF MUST PLAY OR RETIRE, CUE HEAD RULES

New York, March 8.—[Special.]—"Unless Ralph Greenleaf, the champion, answers affirmatively by noon tomorrow that he is prepared to continue with the schedule the league will consider him withdrawn and he will be placed on the ineligible list," it was announced today by Frank A. Dwyer, president of the National Pocket Billiard league.

The fight between the league officials and Greenleaf has been on for the last two weeks. Greenleaf withdrew from active competition a month ago following a crucial series with Frank Taberski and it was announced at the time that he had suffered a nervous breakdown.

CHANGES IN GRIDIRON RULES UP THIS WEEK

New York, March 8.—[United News.]—Many proposed changes in football regulations will be taken up Friday and Saturday, when officials of the intercollegiate football rule committee meet.

The most drastic changes contemplated have to do with the kick for the point after a touchdown; intercepted forward passes; use of substitutes; off-side penalty, and the method of starting the third period.

Minor changes suggested involve restoration of the kick-off to the 40 yard line of the kicking team with the right to use a mud tee of not more than four inches in height; placing responsibility for roughness against the kicker on the head linesman instead of on the referee, and abolition of the practice of giving a first down on a blocked kick behind the line of scrimmage recovered by the kicker's side, unless the ball is recovered at or beyond a point to be gained.

A rule which may be radically changed is the code governing the kicking for an extra point after a touchdown has been made. Under the present rule a team may buck the line or forward pass for the point. Many teams, however, continue to follow the old rule of kicking for the extra point.

MANNING TEAM WINS EVANSTON GOLF CLUB SHOOT

In a closed team shoot at the Evanston Golf club yesterday a squad captained by L. B. Manning defeated one led by G. E. Smith, 275 to 267½. F. E. Mueller Jr., a 14 year old boy, had high gun, handing in a perfect card of 50 targets. The twenty-five bird "warm-up" event was won by G. Cameron with a 24. Team shoot summaries:

Manning team—F. E. Mueller Jr., 50; F. E. Mueller Sr., 47; G. Casgrain, 46½; L. B. Manning, 44; L. B. Ayton, 43; J. Hatt, 45½. Total, 275.

Smith team—G. Cameron, 47½; E. Beymer, 48; G. Smith, 45; W. Hess, 45; A. Ayton, 46; J. Utley, 36. Total, 267½.

ROSS SHATTERS 86 TARGETS TO WIN PARK SHOOT

T. C. Ross, local amateur, yesterday won the O. H. Hassell handicap, feature of the weekly shoot of the Lincoln Park Gun club. Ross shot from twenty-two yards and turned in a score of 86. O. Kausche, who shot from eighteen yards, was second with 83, and A. Erickson, who stood on the twenty yard mark, was third with 82. All contestants shot at 100 targets from distances ranging from sixteen to twenty-three yards.

In the fifty target competition for twenty gauge guns W. G. Warren was high with 38, while C. J. Winninger, H. M. Rowley, and George Henneberry tied for second with totals of 37. Dave Thomas won the doubles event at twenty-five pairs with a score of 45. Leading scores:

100 targets, 16 to 23 yards—T. C. Ross, 22 yards, 86; O. Kausche, 18 yards, 83; A. Erickson, 20 yards, 82; C. W. Regester, 18 yards, 81; W. C. Peacock, 22 yards, 81; G. W. Stahl, 19 yards, 81; O. W. Johnson, 20 yards, 80; W. G. Warren, 23 yards, 80; H. Day, 22 yards, 80; George Henneberry, 23 yards, 79; W. M. Johnson, 22 yards, 79; L. E. Hart, 22 yards, 79; Fred Mueller, 20 yards, 79; H. L. Nichols, 16 yards, 78; A. Kruse, 20 yards, 78; A. O. Peterson, 18 yards, 78; A. Cunningham, 17 yards, 78.

50 targets, 16 yards, 20 gauge guns—W. G. Warren, 38; C. J. Winninger, 37; H. M. Rowley, 37; George Henneberry, 37; Dr. R. J. Belknap, 35.

25 pairs, 16 yards—Dave Thomas, 45; H. M. Rowley, 43; W. G. Warren, 43; R. O. Judd, 41; G. Hamilton, 41.

LOCAL BASKETBALL.

Division "Y" Flashes, 31; Independence Park Blues, 17.

Chase House Tigers, 15; U. of C. Settlement Frolics, 14.

IDETRIM
Trim and comfortable
20c
Ide
COLLARS

Your Coat and Vest Can Be Matched with new Trousers
Acme Pants Matching Company
20 West Jackson

Jerrems Announces the Arrival of New Fabrics for Spring and Summer

Selections of new woolens featuring every novel trend in fabrics for men's clothing, as well as the staple lines, are now complete. We gladly welcome your inspection at any of the three Jerrems stores.

$65 to $110

Recent importations in:
Bannockburns
Irish Tweeds
Josiah France
Learoyds
Martins
Homespuns
Unfinished Worsteds Etc.

English Ready-to-Wear Spring Overcoats cut along lines most approved by London Tailors afford a varied and interesting selection.

We are specialists in Formal Clothes

Riding Breeches and Knickers

Leather Sport Jackets

Jerrems

FORMAL—BUSINESS AND SPORTS CLOTHES

324 S. Michigan Ave. (McCormick Bldg.)
71 E. Monroe St. 7 N. La Salle St.

UNITED Cigar Stores

It's nature's secret, the method by which mildness has been combined with richness and character in the tobacco of *Ricoro* cigars.

Nature's secret, yes, but you may enjoy the marvelous result; a smoke that brings the smile of complete satisfaction to the face of the cigar smoker, and the sigh of perfect contentment from the man who usually smokes cigarettes.

PERFECTO SIZE
10c
Box of 25—$2.25

So mild, cigarette smokers enjoy them.

RICORO Mild Cigars

Try Ricoro little cigars
Selectos Little Bloques Operas

Mail Order Dept., Lake and Clark Streets, Chicago

Buick WHY THERE ARE MORE THAN A MILLION Buick

The *Sealed* Chassis

The Buick "Sealed Chassis"! From front to rear, a continuous wall of iron and steel housings behind which the Buick driving units operate. Dirt and wear kept out—lubrication kept in! Only Buick has all of this protection. Another big reason why the Buick name is a synonym for reliability—and why there are more than a million Buick owners.

Wholesale and Retail BUICK MOTOR COMPANY 21st and Calumet Ave. Chicago Branch
DIVISION OF GENERAL MOTORS CORPORATION

SOUTH SIDE — WEST SIDE — NORTH SIDE

WHEN BETTER AUTOMOBILES ARE BUILT, BUICK WILL BUILD THEM

FOREMAN, RO... HURLER, MAY... PLACE WITH ...

BY JAMES CRUSINB...

TED LYONS. [TRIBUNE Photo.]

TWO CUBS INJU...

BY FRANK SMIT...

March Is Dang...

Take Father John's Me... Ward Off Colds

SHATTERS ARGETS TO PARK SHOOT

local amateur, yesterday
H. Hassell handicap, fea-
weekly shoot of the Lin-
un club. Ross shot from
yards and turned in a
O. Kausche, who shot
n yards, was second with
rickson, who stood on the
mark, was third with 83.
nts shot at 100 targets
es ranging from sixteen
ree yards.
y target competition for
e guns W. G. Warren was
, while C. J. Winninger,
y, and George Henneberry
d with totals of 37. Dave
n the doubles event at
pairs with a score of 45.
es:
16 to 23 yards—T. C. Ross
O. Kausche, 18 yards, 83; A.
yards, 82; C. W. Regester, 18
C. Peacock, 22 yards, 81; G.
ards, 81; O. W. Johnson, 20
G. Warren, 23 yards, 80; H.
80; George Henneberry, 22
M. Johnson, 22 yards, 79; L.
yards, 79; Fred Mueller, 20
L. Nichols, 16 yards, 78; A.
rds, 78; A. O. Peterson, 18
Cunningham, 17 yards, 78; G.
16 yards, 20 games gone—W
; C. J. Winninger, 37; H. M.
eorge Henneberry, 37; Dr. H.

yards—Dave Thomas, 45; H.
; W. G. Warren, 45; R. O.
Hamilton, 41.

L BASKETBALL.

" Flashes, 31; Independence
Tigers, 15; U. of C. Settle-
16.

IDETRIM
Trim and
comfortable.

Ide
OLLARS

r Coat and Vest
Can Be
atched
WITH NEW
ousers
Pants Matching
Company
West Jackson

Buick

A MILLION

ssis
o rear,
behind
irt and
Buick
on why
y—and
owners.
P-32-32-A

21st and Calumet Ave.
Chicago Branch
NORTH SIDE
Co.....3701 Broadway
Co.....3544 Lawrence Ave.
Co., Slauii Branch No. 2,
and Davis St., Evanston, Ill.
Bros. Co., 3120 N. Clark St.
Co., Highland Park, Ill.
Co.....Wilmette, Ill.
Co.....Niles Center, Ill.
Co., Lake Forest, Ill.
Niles and Mt. Prospect, Ill.

Buick

FOREMAN, ROOKIE HURLER, MAY WIN PLACE WITH SOX

BY JAMES CRUSINBERRY.

Shreveport, La., March 8.—[Special.]—When Manager Collins counted noses tonight he found there were six of his White Sox players absent from camp, but he expects some of the six here in time for practice tomorrow.

TED LYONS. [TRIBUNE Photo.]

The arrivals since Saturday drill are Ted Lyons, Charley Robertson, and Ted Blankenship. Those still to come are Willie Kamm, Earl Sheely, Harry Hooper, Bib Falk, Bill Barrett, and Maurice Archdeacon.

It was a day of rest and recreation, mostly rest, for the entire Sox crew today. Among those who recreated instead of reated were Manager Collins, Coach Lauder, Ray Schalk, Secretary Lou Barbour, and Treasurer Lou Comiskey. They knickered their way over the links at the Shreveport Country club.

"Jimmy" Wins Foursome.

Your correspondent was inveigled into a fussy foursome with Collins, Schalk, and Comiskey, and turned in the low medal score, going out in 49 and coming in in 50 for a total of 99. Mr. Collins was out in 47 and back in 51 for an even 100. Mr. Schalk went out in 55 and back in 48 for 103, and Mr. Comiskey went out in 60 and never came back.

Mr. Gus Foreman, who is a native of this city, aided a number of the boys in their day's recreation by motoring them to places in his high powered automobile and introducing them to Shreveport society. Everybody in town knows Gus.

Foreman May Land Place.

Speaking about Gus, it begins to look more and more as if he has quite a swell chance of touring over the big circuit with us this summer. There are three other left handed hurlers in the camp, among them being Mike Cvengros. The other two are Joubert Davenport and young Hank Hamilton. One of the four is sure to be carried, and perhaps two will stick, because last year about all a fellow who was left handed had to do to win was to pitch up his pants.

This Mr. Foreman has nerve and determination and confidence. He doesn't think there are any better left handers than himself and no one is going to convince him he isn't right. Another thing, he can sock the ball. He was a regular little Babe Ruth down in the league last year, and all leagues look alike to him.

It is expected that the practice tomorrow will be one of the snappiest workouts ever staged by a Sox team. Baseball Commissioner K. M. Landis will be here in the morning and will be a spectator.

TWO CUBS INJURED

BY FRANK SMITH.

Avalon, Santa Catalina Island, Cal., March 8.—[Special.]—Two more casualties hit the Cubs' camp today when Bobby Barrett and Percy Jones reported to Trainer Andy Lotshaw for first aid.

One of the million or more pebbles on Catalina island was nestling serene around third sack when, in fielding practice, a ball came along and disturbed its slumbers. The pebble became angry and struck back at the ball, which tried to dodge. Barrett was in the way and now he is eating out of the left corner of his mouth. The right is a mass of bruises and it will be some time before he dines with any pleasure.

Jones and Brett were getting a little practice catching high flies when they both went after one. No one was around who appeared to have a voice that could be heard above a whisper, and the two boys clashed. When they became untangled, Jones waved a sprained right hand and had to have it taped. His eating is not interfered with, for he still retains use of the fork mitt.

Other Invalids Improving.

Westnedge and Statz, the other invalids, are improving rapidly. The report from one source that Westnedge was afflicted with epileptic fits is all wrong. He had a dizzy spell, it is true, but it was purely from weakness due to symptoms that might have developed into typhoid fever if prompt action had not been taken.

Only one session of practice was on the card today for the Cubs, the afternoon being given over to pleasure. This is the first layoff during the week of strenuous training and were it not for the fact that the boys are rounding into shape rapidly they would have been compelled to labor.

Manager Killefer is elated over the condition of his athletes and the way they burned up energy this morning indicates that they are about ready to start. Fielding and batting practice will make up the preparatory to the start of real ball games tomorrow.

This Is Way They'll Start.

Manager Killefer announced his lineups for tomorrow and they are just as we have been touting them all week. On the first team Grimm will be at first, Adams at second, Maranville at short, and Friberg at third. In the outfield Miller will be in right, Heathcote in center, and Grigsby in left. If Statz were in condition he would have been given one of these jobs. Jonnard will do the catching and Root will start on the slab, to be succeeded each inning by selections from the other fifteen birds trying out for jobs.

On the second team Kearns will be at first, Michaels at second, Pittenger at short, and Barrett at third. Taylor will be in left field, Kerr in center, and Weiss in right. Churry will be behind the plate and Bush will start pitching.

Ruth to Have X-Ray Taken of Finger Hurt Saturday

St. Petersburg, Fla., March 8.—Babe Ruth will submit to an x-ray tomorrow in an effort to determine whether or not the third finger of his left hand, injured Saturday in a practice game in which he was playing first base, is fractured.

Ruth's hand was struck by a low throw. Not until today was it believed that the finger was seriously hurt.

March Is Dangerous

Take Father John's Medicine To Ward Off Colds

March is the most dangerous month of the year because the change of season is more than a good many systems can stand. Too often it is true that the sick "last only till spring." But if the system is fortified, if the impurities are driven from the blood, and the nerve tissues fed with wholesome and strength-giving pure food medicine, there is no danger in the change of seasons.

Father John's Medicine is invaluable as a tonic in the spring. It strengthens the system and drives out the poisonous waste matter—builds up the body. It is this power that has made it so successful in treating colds and throat troubles. No weakening opiates, morphine or other injurious drugs. 69 years of

GASOLINE ALLEY—TRY ANOTHER GUESS, WALT

'JIMMY' CALLAHAN, SOX EX-MANAGER, TO COACH MT. CARMEL

JAMES A. (JIMMY) CALLAHAN, former White Sox hurling ace and manager of the same club for six years, will take charge of the Mount Carmel nine this afternoon when the battery candidates report to him for practice. So far as it is known, Mount Carmel is the only prep school in the country to have a former big league players and manager to coach its baseball team.

Callahan is well known to Chicago fans. He broke into baseball in 1894 as a pitcher for the Philadelphia Nationals. Later he was with Springfield of the Eastern league and Kansas City of the old Western league. He came to Chicago in 1897 and played under "Cap" Anson on the White Stockings and later went with Comiskey as a player and manager in 1902. He managed the White Sox in 1902, 1903, 1904, and again in 1911, 1912, and 1913. He retired from the big leagues to go into business in Chicago in 1917, and after managing the Pittsburgh Pirates in that year and in 1916.

HARVEY AND CANUCKS AGAIN BATTLE TO TIE

Harvey and the Canadian club soccer teams again were unable to make any headway in their western semi-final playoff yesterday to decide which eleven will compete for the national championship. In a two hour battle, at Twenty-seventh street and Kostner avenue, the two evenly matched teams struggled to a one to one tie. Last Sunday they tied in their first semi-final game.

Neither eleven was able to score until the second half. Nineteen minutes after the intermission, Sam Wood broke through with a shot that eluded Vic Neate, Canuck goal keeper. The Canadian club did not remain in arrears long, for two minutes later Bob Hannah, who starrred for the Canuck's, evened the score. Lineup:

HARVEY (1).		CANADIAN C. (1).
Hjulian	Goal	Neate
Miller	R. B.	Hannah
Kelly	L. B.	Houchen
McGeachy	R. H.	Anderson
Bennett	C. H.	Corbett
Wood	L. H.	Reid
Nisbet	O. R.	Davidson
Keenan	I. R.	Walker
Ross	C.	Paxton
McTavish	I. L.	Patton
Parry	O. L.	Ambkr

Goals—Wood and Hannah. Referee—Jack Johnstone. Linesmen—J. W. Wood and A. Shallcross.

By downing Pullman, 3 to 1, Sparta increased its lead in the major league. The game was played at 103d street field.

The Bricklayers were handed a 4 to 3 trimming by Swedish-Americans at Riverview park. Both squads put up a fast battle, there being little to choose between their offense work.

OTHER SCORES.

Buda A. C., 5; Winnepeg A. A., 0.
Moss Rose, 4; Good Samaritan, 0.

KAPLAN TO FIGHT MASCART IN N. Y.

San Francisco, Cal., March 8.—Louis "Kid" Kaplan, champion featherweight boxer of Meriden, Conn., has been matched to meet Edouard Mascart, French featherweight, in the Yankee stadium, New York, some time in June, it was announced here tonight by "Scotty" Monteith, manager of Kaplan.

Local Amateur Baseball Managers Meet Tonight

Chicago's amateur baseball managers will get together tonight at the Windsor-Clifton hotel, Wabash avenue and Monroe street, to discuss plans for the coming season.

The Juvenile league will gather at 6:30, the Liberty and Boys' leagues at 7:30, and the Junior league at 8 o'clock. New clubs may register at tonight's meetings. The Chicago Mid-West association will hold a business session at 8:30.

ARGENTINE KICKERS LOSE.

VIGO, Spain, March 8.—The visiting Argentine soccer football team today was defeated by the Galician team, 3 to 1.

"I fell—spraining my arm and tearing the ligaments

"I used this world-famous remedy and in five hours I was free from pain"

WHETHER you're riding a steel girder 100 feet in the air, or running over the tops of half a mile of box cars—

It's you men who handle the world's strenuous, hazardous jobs who have made Sloan's Liniment the world-wide favorite it is today.

You must have quick positive relief for lame backs, stiff aching muscles, bruises, strains, and sprains. And you've found out long ago, how perfectly Sloan's Liniment does the job.

This letter from a railroad man is typical of many that come to us every day:—

"I am a freight brakeman on the Chicago and Northwestern Railway. I fell off the top of a box car on my arm, spraining it and tearing the ligaments loose.

"I suffered great pain for about 48 hours. Then I got a bottle of Sloan's Liniment, and it relieved the pain right away.

"It is now fifty-three hours since I was hurt and I have no pain to speak of at all. The swelling has nearly all gone down.

"I think Sloan's is the best liniment I have ever used.

"I suggest that anybody who has a sprain like mine get a bottle of Sloan's Liniment and use it according to directions. He will never regret the small sum he spent."

H. M. H., Belle Plaine, Iowa.

Free Offer

Sloan's Liniment
—kills pain!

Dr. Earl S. Sloan, Dept. A-28,
113 West 18th St., New York City

Please send me free of charge a generous sample of Sloan's Liniment.

Name.....

Address.....

Kinsey's Return Brightens Illini Track Title Chance

BY WALTER ECKERSALL.

(Picture on back page.)

Illinois' chances of being a contender in the western conference indoor track and field championships in Patten gymnasium Friday and Saturday nights were considerably brightened last week by the removal of the faculty ban on Dan Kinsey, the hurdler who won the high barriers in the Olympic games in France last summer.

Kinsey did not compete in the annual Illinois indoor relay carnival because of scholastic difficulties. Last week, however, he leaped the eligibility barrier and featured his return to intercollegiate competition by winning the high and low hurdles in the meet with Iowa at Champaign last Saturday.

That Coach Harry Gill will make a strong effort to develop a team which will be a contender may be gathered from the results of the Iowa meet, in which the Illini showed surprising power. With another week to strengthen, Illinois may be a contender, and this is especially true if Capt. Mieher and Evans, who have been sick, recover their old time form.

Illini Have Best Record.

Illinois has by far the best record in these championships, which have been held fourteen times. Gill's teams have won first place on seven occasions and second on five. In other years Illinois was third once and fourth another.

Chicago alumni of Illinois will honor Gill at a dinner Saturday night just before the championships. Harry is now coaching in his twenty-first year and the alumni intend to show their appreciation of his services. The dinner will be held at a north side hotel, where the Illinois team will stop over the week-end.

With Illinois a probable contender and Wisconsin and Michigan having the best chances to win the team trophy, with Chicago, Ohio State, and Northwestern possibilities, this year's meet should be one of the most interesting in years.

Purple Tankers Have Edge.

Northwestern gave further evidence of its advance claims to the Big Ten indoor swimming title, which will be decided in the University of Chicago pool on Thursday and Friday nights, by defeating Iowa in a meet last Saturday, 46 to 22. The purple relay team won the 160 yard relay in 1:18 7-10 and Capt. Ralph Breyer bettered conference records in the 40 and 100 yard free style swims.

Preliminaries in the swims will be held Thursday night, with all finals on the next night. Trials in the 440 and 880 yards runs, together with the pole vault, will be held Friday night in Patten gymnasium.

Tickets for both championships are on sale at Patten and Bartlett gymnasiums. Swimming coaches will meet with the board of directors at the University club at noon Thursday to arrange for drawings and the track mentors will meet with the same committee at noon Friday for a like purpose.

ROCHESTER ELKS GET LOW SCORES IN A. B. C. MEET

Buffalo, N. Y., March 8.—[Special.]—Nothing of moment occurred in the Sunday five man team rolling of the annual American Bowling congress tournament here today, for, as is usual in the opening few days of rolling, nothing but booster teams were on the alleys.

Some twenty-four teams came over from Rochester as representative outfits of the Elks' lodge, and one, the Bisons, tore off high mark of the day, a 2,616.

A demon statistician figured that if the leading bowlers of all the Rochester Elks had been combined on the same team and they had rolled the same scores as they did with their own teams, a 2,815 total would have resulted. This mark finished 103d at Chicago last year for $39.

CAGERS READY FOR NATIONAL A. A. U. TOURNEY

Kansas City, Mo., March 8.—The National A. A. U. basketball tourney will open here tomorrow, when the Monon team of Lafayette, Ind., steps onto the court with the Robert L. Clore post of Lee's Summit, Mo. Preparations had been completed for the tournament last night and teams from far regions were on their way. The contest will be held under the auspices of the Kansas City Athletic club.

Eddie Roush Named Field Captain of Cincinnati

Cincinnati, O., March 8.—Eddie Roush, star outfielder of the Cincinnati Reds, today accepted the appointment of field captain of the team at the Orlando training camp.

DETROIT RACQUET CLUB WINS INTERCITY MEET

Defeating the University club of Chicago, 3 matches to 1, in the courts of the Racquets Club of Chicago, the Detroit Racquets and Curling club yesterday won the first championship tournament of the Western Intercity Squash and Racquets association.

F. I. Carpenter of the Harvard-Yale-Princeton club won the individual championship by defeating Preston Boyden of the University Club of Chicago, three straight matches. In the team championship each club was represented by four players and the tournament opened with matches last Saturday.

Annual Tournament.

The new association is composed of seven clubs who have banded together to promote yearly tourneys for the promotion of racquets in the middle west. In the course of time the best players in the east will be brought west to meet some of the stars in the new association, while team matches will be arranged at least once a year.

The Detroit club, which won the team championship, was represented McNabb, and A. D. Hotchkiss. Members of the University club team were W. Krahl, B. Thomas, S. Hettler, and T. Gregory.

Members of Association.

Clubs in the newly formed association are Detroit Racquets and Curling club, Kansas City A. C., Minneapolis A. C., St. Paul A. C., University club of Chicago, Harvard-Yale-Princeton club of Chicago, and the Racquets club of Chicago.

NURMI, CHICAGO STARS SET TO RUN AT MILWAUKEE

Athletes representing the C. A. A. and I. A. C. will leave for Milwaukee this afternoon to compete in the track and field games of the Milwaukee Journal, to be held in the Auditorium tonight. Seven open events are on the program, which will be featured by the appearance of Paavo Nurmi over a distance named by himself. Aside from the athletes, members of both clubs will make the trip on special trains on the North Shore electric lines.

Five Games on Tonight's Card in County Tourney

Tonight's games will start the final week of play in the championship tourney of the Cook County Basketball league, at St. Philip's gym, Jackson boulevard and Kedzie avenue, with five tilts on the card. Tonight's schedule starts at 7 o'clock.

THE HUB
Henry C. Lytton & Sons
STATE at JACKSON—on the N. E. Corner

The New Broad Toe Oxfords

A SMART style designed for young men who prefer the wide bottom trousers. In the light tan leathers they are decidedly different, yet in the best of taste. The Dapper is one of many such lasts which will set the pace this season. In black, too.

$8

Woods and Waters
by BOB BECKER

COYOTE IS CONVICTED.

MICHIGAN has the goods on the sly, crafty coyote. According to recent studies, ample evidence has been secured through analysis of coyote stomachs that this animal is a slayer of deer and other weaker wild life. There has been some difference of opinion on the question of how much the prairie wolf bothered white tail deer, but this expert analysis of stomach contents of recently killed coyotes establishes without doubt the animal's guilt.

Of eighty-one coyote stomachs examined, thirty-eight produced deer meat, including fawn. The big timber wolf showed even a worse score as far as his deer killing record is concerned. Of twenty-six wolf stomachs examined twenty-three were found to contain deer meat. One contained a little sheep wool, a bit of evidence showing that Mr. Wolf had made a raid on some one's flock.

Motordom Today
by J. L. JENKINS

IF neighboring counties, such as Lake, Will, Kane, Boone, and Ogle, approve of the Du Page county plan to carry double width pavements on through the state from the Cook county line, transportation authorities believe that 1925 will see actual work started on Chicago's traffic relief program.

Dupage county hopes to vote bonds in April to build two super highways west across its territory from the Cook county line. These roads, constructed through bond issue and state and federal aid funds, are planned to connect with the forty foot Cook county pavements projected in the joint terminal construction program agreed on in Chicago and, in turn, would be linked with like wide pavements running through adjoining counties to the big traffic centers of the state.

When completed the wide pavements will carry practically all of the fast passenger traffic pouring into Chicago from the west.

Something new in automobile enterprise appeared yesterday when the Auburn company telegraphed a picture of the latest Auburn model from Chicago to Los Angeles in order to allow an advance showing of the car among coast motor fans. The lately developed "Telepix" method was employed after the Los Angeles Times had ordered the picture rushed to its office. Transmission was made from The Tribune office of "Telepix" over a direct wire to the southern California city.

FARLEY ADMITS DEMPSEY HAS 15 DAYS TO ANSWER

New York, March 8.—[Special.]—Jack Dempsey has until March 21 to reply to the demand of the state athletic commission that he accept the challenge of Harry Wills, Negro contender for the title, in preference to that of Tom Gibbons, St. Paul veteran.

A peremptory request which closed the commission's telegraphed message of last Friday to the champion, that Dempsey accept or reject the challenge of Wills within twenty-four hours, was based on an erroneous impression.

Champion Given Fifteen Days.

The law in this state concerning championships and their defense is contained in section 7 of the boxing rules of the state athletic commission, and reads as follows:

"A boxer holding a championship title must defend the same within a period of six months after winning or defending the title in a bona fide bout to a decision.

"Should such boxer fail to so defend his title the commission will receive and forward to the champion on behalf of another boxer and at the lapse of said six months a 'challenge.' The champion must accept such challenge within fifteen days after the receipt thereof and enter into proper articles of agreement with the challenger, and upon his failure to do so his license shall stand suspended at the pleasure of the commission."

Farley Admits Error.

In dispatching the telegram to Dempsey the commission, in its eagerness, overlooked this fifteen day clause in the championship regulations. James A. Farley, newly elected chairman of the commission, admitted the oversight tonight over the telephone from his home. He added the commission had no desire to deprive Dempsey of any of the privileges to which he is entitled under the law.

"The clause in the rules was called to my attention only after the telegram had been sent," said Chairman Farley. "Under the circumstances Dempsey is not compelled to reply to our telegram until it is convenient to himself, just so long as the reply is made within fifteen days.

Doesn't Know of Reply.

"I do not know whether Dempsey has replied. Maybe he has wired us a reply and it is awaiting the opening of the office tomorrow. If he has, the reply will not be considered until the meeting Tuesday morning."

Chairman Farley said he knew nothing of the messages from Los Angeles said to have been sent to the commission by Jack Kearns, manager for Dempsey. In a statement Kearns declared Dempsey would meet Wills or Gibbons or both if the commission would guarantee to finance the match; that Wills' challenge had been accepted once and it was not necessary to repeat; that the commission, in addition to posting a cash deposit guaranteeing the financial end of a Dempsey-Wills match, also give official assurance of its ability to conduct the fight in New York state without legal interference.

Chicago Baseball League to Hold Meeting Tonight

Archie Bennett has called a meeting of the Chicago baseball league for tonight at 180 West Washington street. All managers are invited to attend. The meeting will start at 8 o'clock.

OTHER SPORTS ON PAGE 24

"I Love You"

First attraction between the sexes is often a matter of correct dress. You know it! A spick-and-span, made to measure suit by The Royal Tailors costs $30. We don't care what you pay, you can't get better fit and style. As to materials, they are pure virgin wool. Why a dejected, sorely-tried and tried on ready made? Why a high price for a made to measure suit? Buy from The Royal Tailors, the world's largest wholesale tailoring house, and get a *real* suit—at a saving of $15 and more.

Newest and Smartest Spring Woolens and Worsteds Ready for Your Inspection

Suit or Topcoat **$30** Specially Priced

At Wholesale Plant, Wells St., Corner Polk
10 Acres of Sunshine Tailoring Shops
Just 4 Blocks Directly West of Blackstone Hotel
We keep open every day in the week, which includes Saturday, until 5:30 p. m.

THE ROYAL TAILORS
IN 10,000 CITIES

HORSEMEN SEE KENTUCKY DERBY ANYBODY'S RACE

BY FRENCH LANE.

An open race, with a possible "long shot" as Kentucky Derby winners, was the verdict of Chicago turfmen, professional layers, and others who follow the affairs of the race track, after they had spent several hours yesterday studying the entry list.

Many clung to the opinion there isn't an outstanding candidate in the lot, and the fact odds were quoted by but few Chicago winter books indicated stronger than ever that even the students of dope and the handicappers are waiting to see which way the wind blows.

Six Colts in Favor.

In the few places where winter book odds had been quoted they ranged all the way from 15 to 1 to 1,000 to 1 and no less than six colts had been classed in the ranks of favorites.

Lee O. Cotner owned by R. W. Collins of Louisville; Quatrain from Frederick Johnson's stable; Stimulus, Marshall Field's chestnut colt; Candy Kid, entered by Harry Payne Whitney; Sunny Man, owned by Willis Sharpe Kilmer, and Kentucky Cardinal were the most fancied and generally quoted at 15 to 20 to 1.

Big Bookmakers Shy.

Few of the big operators were offering odds and most of them announced it would be several days before they are ready to make known their prices.

Val Crane of St. Charles, Ill., has been delegated by the Fox Valley Jockey club of Aurora to visit the race tracks at Miami and Havana and arrange for the shipment of horses from these points to Aurora for the spring meeting opening late in May. Arthur Blanchard is serving in a similar capacity at New Orleans. The Aurora turfmen say they have been promised all the horses for the spring meeting they can possibly handle at their expensive new plant.

TITLE CLAIMING CELTICS TO PLAY HERE TOMORROW

The New York Celtics, who yesterday retained their title as world champs by lacing the Rosenbluths of Cleveland in New York City, will show local fans one of the greatest basket combinations ever assembled when they face the Bruins-202d artillery five at Broadway armory tomorrow night.

The Celts will have the same lineup that amazed the fans in their last appearance here. Nat Holman and Johnny Beckman will toss from forward positions. Bopschick will show at center, and Dehnert and Leonard at the guards.

TIJUANA FEATURE TO THREE-SIXTY

San Diego, Cal., March 8.—The Juvenile stakes, second of the six features of the Tijuana racing season, was decided this afternoon over a sloppy track and in a driving rain and resulted in a decided victory for the Kentucky stable of Col. W. E. Applegate. Three-Sixty was an easy winner and his stable companion, Nine-Sixty, was second, with Lou Shank taking down third money. The stake was worth $5,110 to the winner.

EX-BALL PLAYER KILLED.

Freemont, O., March 8.—Michael Curly Mack, 68, former professional baseball player in the Ohio and Michigan leagues, was killed near here late last night by a freight train.

SMITTY—PRIDE GOETH BEFORE A FALL!

LEWIS MATCHED WITH DRAAK FOR MAT BOUT

Ed (Strangler) Lewis, who still claims he is the boss of the heavyweights, yesterday was matched to meet Tommy Draak, the Hollander, in one of the bouts of the all star wrestling show to be staged by Promoters Krone and Cutler in the Coliseum on March 17.

Draak recently wrestled a time limit draw with Mike Romano at the Star and Garter, and according to those who saw the match had the Italian beaten on points. The Hollander is bent on working his way into the foremost ranks of the heavyweights, and welcomed the chance to meet Lewis.

Lewis Is Off Form.

The championship claimant, however, is not the Lewis of old, judging from his one hour draw with William Demetral at Cleveland last Friday night. Lewis does not care much about the training racket, but Manager Billy Sandow claims he will be himself if he can secure a return engagement with Wayne Munn. In condition and down to 213 pounds, Sandow claims Lewis is the greatest wrestler in the history of the game.

Having closed the Lewis-Draak and Mondt-Romano struggles, Promoters Krone and Cutler are now trying to find a suitable opponent for John Pesek of Omaha, who so decisively defeated Charley Hanson in Omaha recently. The tiger man, as Pesek is known, does not bar any wrestler in the game, despite the fact he scales 185 pounds.

Stecher Here to Train.

Joe Stecher, former world's heavyweight champion and originator of the body scissors, will be in Chicago today to complete training for his match with Ivan Zaikin, the Russian, at the Dreamland rink on Wednesday night. In another bout of interest Hans Steinke, the giant German, will take holds with Arthur Bogans. Three other bouts complete the card arranged by Paddy Harmon, who has recently joined the field of wrestling promoters.

KINSEY TAKES DIXIE NET TITLE

Tampa, Fla., March 8.—In a match featured by brilliant playing on the part of both participants, Robert Kinsey of California, defeated Douglas Watters of Florida in straight sets, 6—4, 7—5, 6—2, for the men's singles in the Dixie tennis tournament which closed here today.

WELLS, BRITISH BOXER, ARRIVES TO TRAIN FOR BOUT AGAINST WELCH

Billy Wells, the English welterweight, matched to box ten rounds with Frankie Welch of the west side at East Chicago one week from tonight, arrived in Chicago yesterday morning from California and will resume training today at the Arcade.

Aside from being a little train weary, the English fighter asserted he is in good shape and welcomes the opportunity to stop off in Chicago to train for a contest which will fit him for important engagements in the east. Manager Charlie Harvey accompanied his fighter from the sunny climes, but continued his journey to New York, where he expects to close some important matches for his fighter.

Matchmaker Eddie Long, who already has put on two pleasing shows in the East Chicago arena, is looking around for suitable material for the supporting bouts, which will be composed of an eight round semi-windup and two six round preliminaries.

Harold Smith, the stockyards bantamweight who meets Bushy Graham in the semi-windup to the Eddie Martin-Phil Rosenberg bout in New York City on March 20, will settle down to strenuous training today at Mullen's gymnasium. Last Friday night's bout with Eddie Anderson in Milwaukee helped to put Smith in better trim for the Graham encounter according to Manager Buck Montgomery.

The regular weekly amateur boxing show will be held at the Arcade tomorrow night with a similar card of bouts at Mullen's on Thursday night.

Frank Mulkern, the Milwaukee promoter, is planning another show on April 6 and intends to use the same four fighters who appeared in the double windup last Friday night. It is Mulkern's idea to match Eddie Anderson with Eddie Martin and Harold Smith with Peter Sarmiento. Mel Cook, manager of Martin, has accepted terms and Eddie Long has signed articles for Anderson.

6 LIGHTWEIGHTS CLASH TONIGHT IN N. Y. TOURNEY

New York, March 8.—Six lightweights who passed the test of the first round in the New York state athletic commission's tournament to name a successor to the retired champion, Bennie Leonard, will continue eliminations in ten round bouts here tomorrow night.

Solly Seeman of New York will meet Charley O'Connell of Cleveland, K. O. Clyde Jeakle of Toledo faces Jimmy Goodrich of Buffalo, and Benny Valger of New York opposes Basil Galiano of New Orleans.

JIM CORBETT TO TURN LECTURER

New York, March 8.—(Special.)—James J. Corbett, ex-heavyweight champion of the world, actor and sports writer, announced today that hereafter he would devote his public appearance to the lecture platform. He will make his debut on the platform Wednesday before the Union League of Detroit. His topic will be "Memories of an Active Life and How to Keep Young."

FARM and GARDEN BY FRANK RIDGWAY

TOMATO VARIETIES THAT RESIST WILT.

OUT of the great list of tomatoes catalogued by seedsmen, plant breeders, and pathologists painstakingly have selected and developed high quality strains which resist diseases that live in the soil and attack the plants through the roots.

Planting these tested strains will save heavy losses. Much of the 100,000 tons of tomatoes lost annually from wilt in the United States could be prevented through the use of resistant strains. C. B. Sayre of the state university recently recommended to Illinois gardeners tested varieties of tomatoes.

They include the Illinois new century, a mid-season red variety; Illinois Imperial, a mid-season pink variety; Marvel and Marvana, early varieties, and Norton, Norduke, Arlington, and Columbia, late varieties.

today's special..

30¢

Lamb Pie

delicately blending meat, vegetables, gravy and fluffy pie crust—a home dish served as at home.

Planters Cafeteria has gained acceptance among many particular people who find Planters food a wonderful diet for every day. The wide variety of daily specials help you avoid the monotony of set menus or tables d'hote.

Served from 11 A. M. to 2 P. M.

Planters Cafeteria
11 NORTH CLARK ST.
...a step north of Madison

HASSEL'S SHOE'S

The Student $8

Open Saturday nights till nine

The "Student," shown above, is a new arrival; the accepted vogue in men's fine footwear for early spring wear. Custom made, with every little smart detail carefully worked out. In finely finished imported black or light tan calfskin at $8. Mail orders shipped prepaid.

There's always been plenty of style in Hassel's shoes. This Spring you'll find more of it here than ever before. We feel that we've really outdone ourselves, and want you to be sure and see these beautiful shoes.

They're all on display right now in our ten large show windows. It's an exposition well worth seeing. The fine quality and extra values will also interest you.

Come in, try them on; you won't be urged to buy. But when you do, remember there is one thing about Hassel's Shoes that never wears out; that's our guarantee of satisfaction. Should they ever fail to come up to your expectations, we'll leave the adjustment to your fair judgment, even to giving you your money back.

HASSEL'S Northwest Corner Dearborn And Van Buren Streets

ESTABLISHED 1876

Top O' the Mornin'

When you get atop of the bus and take your "top o' the mornin'" with one of these zippy new cigarettes . . . . you'll murmur with serene content—"Isn't Life wonderful!"

Meaning LONDON LIFE, of course.

Sheer tobacco excellence from *light to lip*. From an old English Formula. As zesty and different as old Chutney sauce.

—with a relish all its own

"MY WORD HOW MUCH BETTER!"

LONDON LIFE
Cigarettes 20 for 18¢

© 1925, P. LORILLARD COMPANY, ESTABLISHED 1760

...al..

...Cafeteria has ...eptance among ...ticular people ...Planters food a ...diet for every ...wide variety of ...ials help you ...monotony of set ...ables d'hote.

...rom 11 A. M. ...2 P. M.

...eteria ...K ST. ...Madison

...n' ...and ...," ...ga- ...ene ...," ...rse. ...ight ...ula. ...ut- ...wn ...FE ...8¢

PUBLIC LEARNS WHAT GOES UP ALSO DESCENDS

20 MOST ACTIVE STOCKS

Traded in for week ending March 7.

Sales.		Close.	Net chge.
312,700	Pan-Am P & T "B"	81⅝	+ 1⅝
261,900	United States Steel	124	+ 1⅝
236,300	California Petroleum	32	+ 2⅝
234,100	American Locomotive	141¼	+ 4⅝
233,400	Independent Oil & Gas	32¼	+ 3⅜
194,100	American Can	181⅜	+ 6⅛
148,700	Baltimore & Ohio	82¼	+ 2⅜
147,800	Chi, M & St P pfd	21¾	— ¾
143,100	Baldwin Locomotive	140⅜	— ⅜
139,100	Texas Gulf Sulphur	110½	+ 3⅝
138,500	Maxwell Motors "A"	56⅝	+ 9⅜
134,900	M, K & T	38¾	+ 1⅛
130,100	Radio Corp of America	61½	— 3⅝
113,800	General Petroleum	56⅝	+ ⅞
113,400	Barnsdall "A"	28⅜	+ 1½
111,200	Chi, R I & Pac	51⅝	+ ⅝
104,300	New York Central	121⅝	+ ½
95,700	General Motors	73⅝	— ⅝
87,300	Goodrich Rubber	53¼	+ 8⅜
84,900	Southern Pacific	104⅜	+ ⅝

The New York Times.

New York, March 8.—[Special.]—The only plain inference which can be drawn from recent movements on the various markets is that the spirit of venturesome speculation is not dominant. When that spirit displays itself it soon is checked by the unwillingness of the general public to follow it.

The action of prices on the stock exchange is sometimes cited as evidence to the contrary, but in reality the stock market is itself restrained by the same influences as impose restraint on speculative activities elsewhere.

When Stocks Rise, They Sell.

What is described as "aggressive bidding up of stocks" occurs repeatedly, but the speculators are quick to take advantage of a favorable occasion to sell again—a fact which was strongly demonstrated by the actual decline on the stock exchange after Mr. Coolidge's inaugural address.

Expectation that the Bank of England rate would be raised from 4 per cent to 5 was fulfilled on Thursday. It now is possible to measure the effect on the relative rate for money in the New York and London markets of the higher London bank rate and the previous week's advance in our reserve bank's rate from 3 per cent to 3½.

Just before the reserve bank made the change, on Feb. 26, the open market rate on three months' loans was 3½@3¾ per cent at New York and 3⅝@3 11-16 per cent at London.

Money Higher in London.

After the advance at the Bank of England, the open market New York rate was 4@4¼ per cent and the London rate 4⅝@4 11-16 per cent. It will be seen, therefore, that money now brings at least one-half of 1 per cent more at London than New York, whereas the difference almost was negligible two weeks ago.

Evidently London has not only raised its bid for international capital above the figure of last month but substantially has widened the margin over the New York price.

Like many other movements in the recent market the change in the relative rate on the two markets has come about so gradually that the markets themselves have hardly realized how important a reversal of policy was embodied in them. The pre-war tradition of a London money rate lower than New York's had been maintained for so very long a period that it continued to be observed after the war.

New York Usually Higher.

Even in 1920, when the bank rate at both cities went to 7 per cent, open market loans stood at 8 per cent in New York, against only 6¾ per cent at London. It was not until last summer that the New York open market rate for money went definitely below the rate at London. But it has remained below London ever since, and it was in precisely that subsequent interval that sterling exchange advanced from last July's rate of $4.32 to last January's figure of $4.80¼.

The Bank of England authorities clearly have recognized the connection between the movement of money rates and the movement of exchange, supplemented as the money market changes have been by the great increase of American subscriptions to European loans.

Other London bankers have been slower to recognize it. They have talked of international price "parities," of an advance in the American "commodity index number" more rapid than the advance in England.

Adverse Trade Balance Grows.

Even now some of them insistently ascribe the rise in sterling to this relative movement of prices, ignoring altogether the fact that whether prices did or did not favor the British export trade, and therefore the price of sterling, nevertheless the merchandise trade balance against England in its trade with the United States during the seven months ending with last January was $2,960,000 greater than the year before.

U. S. RUBBER HAS GOOD EARNINGS FOR LAST YEAR

New York, March 8.—[Special.]—The report of the United States Rubber company for 1924 was the most favorable submitted to stockholders since the inflation boom period of 1920.

Net sales last year were smaller than in 1923, but due to curtailment of expenses there was an increase in net profits. The balance reported available for the common stock last year was equal to $4.86 a share earned on the $81,-000,000 common stock outstanding after allowing for all expenses, taxes, and preferred dividends, but before inventory and other adjustments which were charged to profit and loss surplus. In 1923, after similar deductions and before adjustments, the company reported earnings equal to $2.31 a share on the common stock.

The company's report shows net sales of $172,214,352 for 1924, against $186,-[illegible]. The company reported operating income of $13,793,904 in 1924 before [illegible], against $12,161,065 after all expenses and tax reserves in 1923. After allowing for interest charges and preferred dividends, the balance available for the common stock last year amounted to $3,140,516, against a balance available for the common of $1,868,939 reported in 1923.

C. B. Seger, chairman of the board of directors, said, "The company closed the year in a strong financial condition."

NEW YORK WEEKLY STOCKS

Div. pd. per share	1925 High	1925 Low	Description	Sales	High	Low	Close	Net chge.	Close Mar. 8, 1924
$4.00	67	65	Abitibi P & P	1,000	67	65¼	65¾	....	....
6.00	103¾	91	Adams Expr.	900	101¼	100	100	— ½	80
....	16	13½	Adv. Rumely	1,200	16	15¼	15⅝+	⅛	9½
3.00	53	47	Do pfd	1,300	53	50¾	53	+ 3	34½
4.00	111½	86¾	Air Reduct'n	20,900	109	104	104	— 5	77
....	14	11	Ajax Rubber	23,600	13⅛	11⅞	12¼+	½	8⅛
....	⅜	¼	Do rts	16,000	⅜	¼	¼	....	....
....	1½	1	Alaska Jun.	6,100	1⅜	1⅛	1⅛+	⅛	1½
6.00	125	119	All Am Cables	200	122	120½	122	— 3	95
4.00	93¼	81¾	Allied Chem.	23,300	93¾	88¾	89¾+	⅝	69¾
7.00	120	117	Do pfd	500	119¼	118⅝	118⅝+	⅜	112
4.00	83½	71⅝	Allis Ch Mfg.	40,900	80⅝	74⅞	79	+ 3	46
7.00	107	103⅝	Do pfd	200	105⅛	105	105	....	....
....	21⅛	13⅞	Am Agr Chem	5,800	20¼	18	18	— ⅞	11½
....	55¾	40¾	Do pfd	7,300	53¾	48	49	— 5½	32¾
4.00	43	39	Am Beet Sug	2,800	41½	40½	40¾—	⅜	42
6.00	86	80¾	Do pfd	100	86	83⅝	86	+ 3	76
....	54¼	33	Am Bosch	3,700	40⅝	35⅝	38¾—	1¾	34¾
5.00	106	96⅝	Am Brake Sh	2,700	103¼	99	101⅝+	⅜	81
7.00	110¼	107⅞	Do pfd	100	110¼	110¼	110¼+	⅞	....
5.00	185¾	158⅝	Am Can	194,100	185¾	176⅛	181⅜+	6⅛	115⅝
7.00	119⅝	115⅝	Do pfd	300	119⅝	119⅝	119⅝+	⅝	113⅝
12.00	232¾	192	Am Car & F.	28,700	232¾	209	227¾+	17⅞	169⅝
7.00	125⅛	121⅛	Do pfd	200	124⅝	124	124⅛—	⅛	121⅝
2.00	26⅜	22⅝	Am Chain A.	1,900	25	24⅝	24⅝—	⅛	21⅞
....	43⅛	38	Am Chicle	500	45⅛	42¼	45⅛+	2⅛	19⅝
....	43	37	Do ctfs	2,000	43	40⅛	43	+ 2⅛	18⅝
.60	6⅞	5⅜	Am Drug	2,900	6⅝	6⅛	6⅜—	⅛	5
6.00	166	146⅝	Am Express	11,600	158⅛	149⅝	150⅝—	6⅛	96
....	39½	29	Am For Pow	4,200	32¾	31	31⅞+	⅜	....
7.00	94	87	Do pfd	5,800	93⅝	92⅝	92⅞—	⅛	....
1.75	127⅝	120	Do 25% pd	100	123	123	123	— 2	....
....	14	11⅝	Am Hide & L.	1,700	11¾	11¾	12¼—	¼	9½
....	75¾	67	Do pfd	5,600	74⅝	72	72	+ 1½	56¼
7.00	93½	85	Am Ice Sec.	900	88⅝	87	87	— ½	93¾
....	41	33	Am Intl Corp	5,400	37¾	36	36¼+	¼	22¼
1.00	14	11¼	Am LaFrance	1,800	12¼	12	12¼+	¼	11¼
....	29⅝	25¼	Am Lined Oil	700	27¼	25⅝	25⅝—	1¼	....
....	66¼	53	Do pfd	1,000	63⅜	61	61	....	....
8.00	144⅝	104½	†Am Loco	234,100	144⅝	137	141¼+	4⅝	75¼
7.00	124	119⅝	Do pfd	400	123	122½	123	....	119¼
3.00	53⅝	48⅛	Am Metals	3,700	50⅝	49⅛	50	— ⅛	43¼
7.00	115	114	Do pfd	100	114¾	114¾	114¾	....	....
4.00	105	89⅝	Am Radiator	1,800	98⅝	97	97	+ ⅛	100¼
6.00	84	78½	Am Ry Expr	200	81⅝	81	81⅝	....	....
3.00	53	36⅝	Am Saf Raz	35,500	53	43	52⅝	+10	....
....	14½	11⅛	Am Ship & C	16,700	14½	12½	12½—	1½	13½
6.00	105⅝	92⅝	Am Smelting	30,500	103⅝	98⅝	99⅝+	⅝	60⅝
7.00	110⅝	105⅛	Do pfd	400	109	108⅛	108⅛—	⅛	98⅛
6.00	99¾	98⅛	Am Snuff pfd	200	99¾	98⅛	99¾	....	....
3.00	54⅜	46	††Am Stl Fds	41,700	54⅜	52⅝	52⅝	....	38⅛
7.00	110¼	108	Do pfd	200	110¼	110¼	110¼+	¼	....
....	69¾	47⅝	Am Sugar	30,700	68⅝	64⅝	65⅝—	1⅜	57¼
7.00	101⅝	91	*Do pfd	900	100⅝	100	100⅛—	1	97⅝
....	24½	10⅝	Am Sum Tob	5,300	18¼	15⅝	16	— 2½	21⅝
9.00	136⅝	130⅝	Am Tel & Tel.	14,800	135⅝	134	135⅛+	1⅛	130⅛
7.00	91½	85	Am Tob	3,700	88⅝	86⅝	87	— ⅝	....
6.00	106	104½	*Do pfd	200	105⅝	105⅝	105⅝+	⅛	103⅛
7.00	89⅞	84⅛	Do B	6,200	87⅛	86⅛	86⅞—	⅛	....
7.00	113	103⅝	Am Type Fdy	100	107	107	107	+ 1	....
.30	39⅞	34⅛	††Am Wat W	5,300	38⅝	37	37⅛—	⅛	41⅛
6.00	102	95½	Do 6%	1,100	102	101½	102	+ ⅝	67½
7.00	103	100	Do 7%	500	103	102	102	— 1	90¼
....	64⅛	48⅝	Am Woolen	18,200	51⅛	49⅝	50⅛—	⅛	75⅛
7.00	96⅞	85⅛	Do pfd	1,400	90⅝	89	89⅝—	1⅛	101⅜
....	7½	4⅝	Am Wrt Pa pf	300	4½	4⅝	4⅝	....	2⅝
....	12½	9	Am Zinc	200	9⅝	9⅝	9⅝—	⅛	9⅝
....	39	31	Do pfd	600	31⅛	31	31⅛—	⅛	34
3.00	48	41	Anaconda	16,200	43⅛	42	42⅛+	⅛	34⅛
....	27⅝	22	Ann Arbor	100	25	25	25	+ ⅛	....
....	47	43	Do pfd	200	48	47	47	....	25⅛
7.00	97	91	Arm Del pfd	400	93⅝	93½	93⅝	....	91⅛
....	12⅛	8	Arnold Const.	3,700	11	10	10⅛—	⅛	8⅝
....	35⅝	26	Archer Dan.	1,900	35⅛	34	34	— ⅛	....
7.00	96⅝	90	Do pfd	100	95⅝	95⅝	95⅝+	⅛	....
5.00	193	128	Asso D Goods	3,600	190⅝	180	183⅝—	5⅛	100⅛
6.00	99⅛	94	Do 1st pfd	200	99⅛	99⅛	99⅛	....	88⅛
6.00	107	101	Do 2d pfd	100	102	102	102	....	94
1.50	39⅛	33	Assoc Oil	12,200	37⅝	35⅛	36⅛—	⅛	32
7.00	127⅝	116⅛	Atchison	58,400	127⅝	122⅝	123	— 2⅛	99⅝
7.00	95⅛	92⅛	Do pfd	2,200	95⅛	94⅛	95	+ ⅛	87⅛
....	7⅛	3	Atlan B & A	74,300	7⅛	3⅝	7⅛+	3⅛	1⅛
7.00	166	147¾	Atl Coast L.	13,600	166	157	161¼+	5¼	114¼
....	41	20	At Gul & WI	33,200	41	33⅝	35⅝+	⅛	17
....	47⅝	31	Do pfd	10,700	47⅝	41⅛	42⅛—	2⅛	17
....	117⅛	95⅛	Atlantic Ref	5,900	116	112	112	— ⅛	126⅛
7.00	114⅝	113	Do pfd	100	114⅛	114⅛	114⅛	....	117⅛
4.00	52⅛	50	Atlas Powder	100	50	50	50	— 2⅛	53
....	12⅛	9⅛	Atlas Truck	7,000	12⅛	9⅛	12⅛+	3	8
2.00	32⅛	26⅛	Austin Nich.	6,200	29⅝	27⅛	28⅛+	⅛	23⅛
7.00	92⅛	87⅝	Do pfd	1,300	92⅛	90⅛	92	+ 1⅛	....
....	3⅛	1⅛	Auto Kn Hose	200	3	3	3	+ ⅛	6⅛
....	4⅛	4	Auto Sales	100	4⅛	4⅛	4⅛	....	4⅛
....	16⅛	15	Do pfd	200	14⅛	14⅛	14⅛—	⅛	15
7.00	146	126⅛	Baldw Loco	143,100	144⅛	137⅛	140⅛—	⅛	122⅛
7.00	116⅛	113⅛	Do pfd	300	115	114	115	+ 1	....
5.00	82⅛	76	Bal & Ohio	148,700	84⅛	79⅛	82⅛+	2⅛	56⅛
4.00	66⅛	65	Do pfd	1,700	65⅛	64⅛	65	— ⅛	58⅛
....	49⅛	35	Barnett Les	4,700	49⅛	44	45⅛+	⅛	....
....	30	21⅛	Barnsdall A	113,400	30	27⅛	28⅛+	1⅛	17⅛
....	23	17⅛	Do B	6,700	23	20⅛	22	+ 1	14⅛
....	53⅛	45⅛	Bayuk Cigars	2,500	49⅛	47⅛	47⅛—	1⅛	51⅛
3.00	42⅛	38⅛	Bangor & A R	....	39⅛	38⅛	38⅛—	1⅛	....
2.40	74⅛	63⅛	Beechnut Pkg	3,100	69⅛	67⅛	67⅛—	1⅛	62⅛
....	53⅛	45	Beth Steel	21,500	47⅛	45	45⅛—	1⅛	50⅛
8.00	116⅛	110⅛	Do 8% pf A	500	114	112⅛	112⅛+	⅛	....
7.00	102	95⅛	*Do 7% pfd	500	100	96⅛	96⅛—	⅛	94⅛
....	7⅛	2⅛	Boone Woolen	5,000	4⅛	2⅛	3⅛+	1	31⅛
....	7	5	Booth Fish	1,500	5⅛	5	5⅛—	⅛	5⅛
....	34⅛	28	Do 1st pfd	100	29	29	29	....	37
....	3⅛	3	Brit Em Steel	200	3⅛	3⅛	3⅛	....	....
....	33⅛	30	Do 1st pfd	100	31	31	31	....	....
....	11⅛	8⅛	Do 2d pfd	100	10	10	10	— ⅛	....
3.50	40⅛	36	Briggs Mfr	12,800	38⅛	37⅛	37⅛—	....	....
8.00	133	120⅛	Brook Edison	1,800	129⅛	127⅛	129⅛+	⅛	111⅛
....	45	35⅛	Brk Man Tr	22,300	43⅛	40⅛	41⅛+	⅛	15⅛
6.00	81	72⅛	Do pfd	600	81	80	80⅛+	⅛	57⅛
4.00	83⅛	75⅛	Brook Un Gas	2,500	81	79	79⅛—	⅛	59⅛
4.00	78⅛	69	Brown Shoe	2,800	73⅛	71	71	+ ⅛	47⅛
7.00	100⅛	98⅛	Do pfd	100	100⅛	100⅛	100⅛+	1	....
3.60	49⅛	39⅛	Bruns-Balk-Col	3,900	42⅛	39⅛	41	— 1⅛	....
10.00	102⅛	92⅛	Burns Bros A	2,000	100	99	99⅛+	2⅛	102⅛
2.00	23⅛	18⅛	Do B	100	20	20	20	+ ⅛	24⅛
....	5⅛	4	Bruns Dock	3,200	5⅛	4⅛	5⅛	....	2⅛
3.00	82	65	Burr Add Mch	1,700	82	80	80	— 1	....
5.00	93	80	Bush Term	1,100	93	90	93	+ 2	67⅛
.50	8⅛	7	Butte C & Z	3,600	7⅛	7⅛	7⅛—	⅛	5⅛
....	23⅛	18⅛	Butte & Sup	3,900	19⅛	18⅛	19⅛+	⅛	17⅛
4.00	73	53	Buff R & P	100	53	53	53	....	....
....	28⅛	21	Butterick	1,400	22	21	22	+ 1	19
....	2⅛	1⅛	Caddo Oil	9,100	1⅛	1⅛	1⅛—	⅛	3
6.00	110	100⅛	Calif Pkg	600	106⅛	105⅛	105⅛—	⅛	84⅛
1.75	32⅛	23⅛	Calif Petrol	236,300	32⅛	29⅛	32	+ 2⅛	25
7.00	113	100	Do pfd	8,700	113	107⅛	111⅛+	4⅛	99⅛
....	4⅛	3⅛	Cal L & Z	4,100	4	3⅛	3⅛	....	....
2.00	56	51	*Cal & Ariz	5,300	54⅛	52	52	+ ⅛	44⅛
....	18⅛	15⅛	Cal & Hecla	1,000	15⅛	15⅛	15⅛—	⅛	16⅛
10.00	152⅛	146⅛	Candian Pac	5,300	148⅛	147⅛	147⅛+	1⅛	144
....	30⅛	27⅛	Case J I	600	28	27⅛	27⅛	....	....
....	21⅛	16⅛	Central Leath	4,700	19⅛	17⅛	18⅛	....	12⅛
....	66	55	Do pfd	8,200	61	58⅛	59⅛—	⅛	33⅛
8.00	321	294	Cent R R N J	400	305	299	305	....	206
2.00	47⅛	31⅛	Cen Rib Mills	24,300	47⅛	39	47	+ 9	29
7.00	97	97	Do pfd	100	97	97	97	....	....
4.00	55⅛	50⅛	Cerro de Pas	10,100	52⅛	51⅛	51⅛—	⅛	46⅛
....	48⅛	41⅛	Cert Prod	5,100	48⅛	45⅛	46⅛—	⅛	....
7.00	95⅛	89⅛	Do 1st pfd	400	95⅛	93⅛	95	+ 1⅛	....
3.00	36⅛	28⅛	Chandler Mot	7,300	34	32⅛	34	+ ⅛	60⅛
4.00	98⅛	92	Ches & Ohio	14,100	97⅛	96	96⅛—	⅛	72⅛
6.50	109⅛	106⅛	Do pfd	300	108⅛	107⅛	108	— ⅛	....
....	15	9	Chi Gt West	9,300	14⅛	13⅛	13⅛—	⅛	4⅛
....	32⅛	26⅛	Do pfd	11,900	31⅛	29	29⅛—	⅛	11⅛
....	16⅛	11⅛	C M & St P	64,400	13	11⅛	12⅛—	⅛	15⅛
....	28⅛	19⅛	Do pfd	147,800	22⅛	20	21⅛—	⅛	25⅛
5.00	98⅛	85	Chi Pn Tool	700	89⅛	88	89⅛	....	83
....	53	44	C R I & P	111,200	54⅛	50	51⅛+	⅛	23⅛
7.00	99⅛	92	Do pfd A	900	99	97⅛	98⅛+	⅛	77
6.00	89⅛	83	Do pfd B	1,200	89⅛	87	87	— 1	67⅛
....	59⅛	49⅛	C St P M & O	200	50	49⅛	49⅛—	⅛	....
5.00	108	94	Do pfd	800	102⅛	100⅛	102⅛+	1⅛	....
....	10⅛	7	Chi & Alton	3,900	9⅛	9⅛	9⅛+	⅛	4⅛
....	19⅛	13⅛	Do pfd	12,700	18	16	17	+ ⅛	11⅛
....	35⅛	32	C & E I	1,500	35⅛	34	34⅛—	⅛	24
....	57⅛	49⅛	Do pfd	1,600	51	50⅛	50⅛+	⅛	40
4.00	75⅛	66⅛	C & N W	9,200	71⅛	68⅛	69	— ⅛	51
7.00	117	111⅛	Do pfd	700	117	115	115	....	100⅛
2.50	37⅛	34⅛	*Chile Copper	15,600	36	34⅛	35	— 1	27⅛
....	28⅛	24⅛	Chino	600	25⅛	24⅛	24⅛—	⅛	17⅛
5.00	165	154	C C C & St L	300	160	160	160	....	107
5.00	71⅛	60⅛	Cluett-Pea	500	65	63	63	— ⅛	71⅛
7.00	92⅛	80	Coca-Cola	12,100	91⅛	90	91⅛+	⅛	68⅛
....	48⅛	41	Colo Fuel	11,900	46⅛	43⅛	44	....	32⅛
....	59	44⅛	Colo & South	3,200	58	56	57	....	28⅛
4.00	64	61	Do 1st pfd	100	63⅛	63⅛	63⅛	....	51⅛
4.00	58	54	Do 2d pfd	200	57	57	57	....	....
4.00	51⅛	47	Columb Carb	500	47⅛	47⅛	47⅛—	⅛	51⅛
2.50	59	46⅛	Colum G & E	65,400	59	55⅛	57⅛+	1⅛	34⅛
7.00	107	104	Do pfd	900	106⅛	106	106	— ⅛	....
2.50	67	50	Comml Inv Tr	300	63⅛	62	63⅛+	⅛	....
4.00	190	109⅛	Coml Solv A	3,900	161	150⅛	150⅛—	12⅛	59
....	189	107⅛	Do B	9,900	163	148	151	—10⅛	52
3.00	43⅛	33	Congoleum	13,700	41⅛	39⅛	40	+ 1	64⅛
....	17	2⅛	Con Tinf stpd	2,000	3	3	3	....	....
....	32⅛	26⅛	Cons Cigars	400	30⅛	29⅛	29⅛	....	15⅛
5.00	78⅛	78⅛	Cons Gas	14,000	77⅛	76⅛	76⅛+	⅛	61⅛
....	9⅛	3⅛	Cons Dist	25,600	9⅛	7⅛	8⅛+	1⅛	....
....	5⅛	3⅛	Cons Textile	9,500	4⅛	3⅛	3⅛—	⅛	6⅛
4.00	70⅛	62	Cont Can	15,100	66⅛	64⅛	65⅛+	⅛	50
7.00	116⅛	114	Do pfd	200	116⅛	116	116	....	....
6.00	120⅛	103	Cont Insur	2,100	111⅛	108⅛	111⅛—	⅛	....
.80	10⅛	8⅛	Cont Motors	21,200	9⅛	9⅛	9⅛—	⅛	7⅛
2.00	41⅛	38⅛	Corn Products	21,700	40⅛	39⅛	40⅛—	⅛	35⅛
7.00	123	118⅛	Do pfd	200	122	121⅛	121⅛+	⅛	119
....	35⅛	26⅛	Cosden Co	71,200	35⅛	33⅛	33⅛—	1⅛	36⅛
4.00	79⅛	68⅛	Crucible Steel	51,700	79⅛	74⅛	75⅛—	2⅛	63
7.00	96	93	Do pfd	300	95⅛	95	95⅛+	1⅛	91
....	14⅛	12⅛	Cuba Cane Su	5,000	13⅛	13⅛	13⅛	....	16⅛
....	69⅛	56⅛	Do pfd	12,700	61⅛	59⅛	61	— ⅛	65⅛
3.00	33	29⅛	*Cub-Am Sug	13,600	33⅛	31⅛	31⅛—	⅛	36⅛
4.00	44⅛	40	Crex Carpet	100	41	41	41	....	....
....	6⅛	5⅛	Cub-Dom Sug	5,500	6⅛	5⅛	5⅛—	⅛	7⅛
....	44⅛	39⅛	Do pfd	1,100	43⅛	42	43⅛—	⅛	....
4.00	55⅛	50	Cuyamel Fruit	3,600	54⅛	52⅛	54⅛+	1⅛	71⅛
....	49⅛	41⅛	Davis Chem	16,500	46⅛	43⅛	43⅛—	⅛	52⅛
....	24⅛	22⅛	De Beers	200	22⅛	22⅛	22⅛	....	21⅛
4.00	92	82⅛	Deere pfd	300	91	90⅛	90⅛—	⅛	65
9.00	145⅛	136⅛	Del & Hudson	4,000	143⅛	140⅛	141⅛+	⅛	105⅛
6.00	144⅛	135⅛	D L & W	2,100	140	138	138	— ⅛	117⅛
8.00	119	110	Detroit Ed	3,500	119	115	118⅛+	3⅛	105⅛
....	60	42	D R G & W pf	1,100	46⅛	45⅛	45⅛—	⅛	....
2.00	16⅛	13⅛	Dome Mining	600	16	15⅛	15⅛—	⅛	17⅛
1.00	16⅛	14	Douglas-Pectin	200	14⅛	14⅛	14⅛—	⅛	11⅛
7.00	107⅛	105	Duquesne 1st p	300	106⅛	106	106	+ ⅛	....
....	6⅛	6	D S S & A pfd	100	6⅛	6⅛	6⅛	....	....
10.00	154	134⅛	*Du P de N	25,700	154	146⅛	148⅛+	3⅛	130
6.00	97⅛	94⅛	Do deb	300	97⅛	96⅛	97⅛+	⅛	86⅛
....	9	8	Durham Hose	100	8	8	8	....	....
....	16	10⅛	Eaton Axle	15,000	16	12⅛	15⅛+	3⅛	22
5.00	118	110⅛	†Eastman Ko	4,200	118⅛	112	112	— 1	110⅛
4.00	70⅛	68⅛	†El Stor Bat	11,000	66	65	65⅛—	1⅛	62
....	2⅛	1⅛	Emer-Brant	100	2	2	2	+ ⅛	....
....	15	11	Do pfd	100	12	12	12	....	11⅛
5.00	72	67	Endicott J	1,800	69⅛	68⅛	69	— ⅛	63⅛
....	34	26⅛	Erie	3,200	33⅛	32⅛	32⅛—	⅛	25
....	46⅛	39	Do 1st pfd	9,000	44⅛	42⅛	42⅛—	1	31
....	43⅛	36⅛	Do 2d pfd	500	42	41⅛	42	....	28
2.00	19⅛	17⅛	Exc Buffet	600	18	17⅛	17⅛—	⅛	21⅛
2.50	36⅛	32⅛	Fairb Morse	10,700	35⅛	34⅛	34⅛—	⅛	....
8.00	103⅛	90⅛	Famous Play	55,800	103⅛	98⅛	100	— 3⅛	68⅛
8.00	110	102⅛	Do pfd	2,600	108⅛	106⅛	108	— 1	....
4.00	146	112⅛	††Fed Lt & Tr	3,000	145⅛	135⅛	146	+15	....
....	25⅛	20⅛	Fed M & S	200	20⅛	20⅛	20⅛	....	....
7.00	64⅛	56	Do pfd	300	56⅛	56	56	— 2⅛	45⅛
6.00	166⅛	147⅛	Fidel P F Ins	1,600	160	155⅛	159	+ 5	....
.64	14	12	Fifth Av B L	400	14	13⅛	13⅛—	⅛	10⅛
5.00	68⅛	60⅛	Fisher Body	12,700	67	62	64⅛+	2⅛	....
8.00	105	104⅛	Do Ohio pf	100	105	105	105	....	....
5.00	100⅛	89⅛	†Found Co	12,600	105⅛	101⅛	103⅛—	3	7⅛
....	2	1⅛	Do rts	3,200	1¾	1⅛	1⅛	....	....
....	13⅝	11	Fisk Rubber	17,900	13⅝	12	12½+	⅜	8⅝
1.00	85½	75½	Do 1st pfd	1,700	84	82¾	83	+ 1⅝	60⅝
4.00	85⅛	76	Fleisch Co	6,300	79¾	76¾	79¼+	1¾	....
....	11⅝	8⅛	Freeport Tex	6,900	10⅝	8⅜	8⅜—	1⅛	10¼
....	16¾	4⅛	Gardner Mot	32,700	16¾	14⅛	15	+ ⅛	6
3.00	52	49	Gen Am Tk C	800	51	50	51	— 1	42½
7.00	99⅝	97	Do pfd	300	98	97	97⅝	....	93⅛
....	58⅜	53⅛	Gen Asphalt	9,900	58	55	57	— ⅜	40⅝
5.00	100	93⅝	Do pfd	100	96	96	96	— 1	76
6.00	147⅝	121	Gen Baking	100	121	121	121	....	....
8.00	101⅝	94¾	Gen Cigars	3,100	101⅝	98½	98½—	1⅛	91⅛
7.00	111	105	Do pfd	100	111	111	111	+ 1	....
8.00	320	227¾	*Gen Elec	59,400	262⅝	244¼	250⅝+	18⅜	212
.60	11⅝	11	*Do spl	3,200	11⅜	11	11	....	11
6.00	78	64⅝	Gen Motors	95,700	75⅝	73⅝	73⅝—	⅝	....
6.00	94¼	91	Do pfd	100	92	92	92	....	84¼
7.00	108⅛	102	Do 7% pfd	3,000	108¾	107⅝	108	....	100
2.00	57⅝	42	Gen Pet	113,800	57⅝	54⅜	56⅝+	⅞	....
3.00	58⅝	52¼	Gen Refract	1,800	54	52	53½+	⅛	50
....	57	48	Gimbel Bros	1,600	50⅝	49⅝	50	....	51⅜
....	17⅛	13	Glidden* Varn	20,300	16⅛	14⅛	16	+ ⅞	11⅞
....	42⅛	37	Gold Dust Cor	5,200	42	37	40	+ 2⅜	36⅛
1.50	25⅜	22⅝	Ginter Co	1,800	25⅛	24⅝	25	— ⅜	....
....	55⅝	36⅝	Goodrich	87,300	55⅝	45⅝	53⅜+	8⅜	23
7.00	98	92	Do pfd	3,200	98	95	98	+ 3⅝	75⅛
....	101⅝	86⅛	Goodyear pfd	9,700	101⅛	96⅝	100⅛+	3⅜	43
8.00	107⅝	103⅛	Do pr pfd	1,300	107⅝	106⅝	107⅛+	1	92
....	21⅛	18	Granby	1,300	19⅛	18⅛	18⅛—	1	15⅝
5.00	71⅛	66⅛	Gt North pfd	23,300	71⅛	68⅝	69	+ ⅛	56⅝
4.00	40⅛	35⅝	Gt North Ore	18,900	38⅝	37⅛	37⅝+	⅝	28⅛
....	19⅛	15⅝	Green Can	900	16⅛	15⅝	16⅛+	½	15
8.00	98⅝	91	Gt West Sug	7,100	98⅝	96⅝	98⅛+	½	92⅛
7.00	111⅝	109	Do pfd	200	110⅝	110⅝	110⅝—	⅝	104⅝
....	6⅛	5⅛	Guant Sugar	200	5⅛	5⅛	5⅛	....	9⅛
....	28⅛	24	Gulf M & N	8,900	28	26	27	....	13⅛
6.00	101⅝	91	Do pfd	2,800	96	91	96	— 1	....
5.00	94⅝	84	††Gulf Stat St	8,900	91⅛	88⅛	90	— 1⅛	82⅛
7.00	89	81	Hanna 1st pfd	200	88	87⅛	87⅛	....	94⅛
2.50	37⅛	30⅝	Hartman	3,400	31⅛	30⅝	31⅛—	⅛	40⅛
4.00	48⅛	47	Hoe & Co	500	48	47⅛	48	— ⅛	....
3.00	43⅛	35⅝	Hayes Wheel	2,600	37⅝	36⅝	36⅝+	⅛	45⅛
7.50	104⅝	100	Do pfd	300	103⅝	102	103⅝	....	....
6.00	50	43	Homestake	1,400	45	44	45	+ 1⅛	50
3.00	37⅝	34⅛	Househ Prod	2,400	35⅝	35⅛	35⅝+	⅛	33⅛
....	85	77	Houston Oil	10,200	81⅝	75⅝	79⅝—	1⅛	72
3.00	80	72	Helme Geo	200	73⅝	72⅛	72⅛	....	....
3.00	44⅛	33⅝	Hudson Mot	48,200	44⅛	40⅝	43⅛+	2⅛	28⅛
1.00	19⅛	14⅛	Hupp Motors	7,400	16⅛	15⅛	15⅛—	1⅛	16⅛
....	27⅛	23⅝	Hud Mn R R	3,500	24⅛	23⅝	23⅝+	⅛	....
5.00	66⅝	61⅝	Do pfd	200	65⅝	65	65	— ⅛	....
7.00	119⅝	113⅝	Ill Cent	6,700	118⅝	116	117⅝+	1⅝	101
6.00	119	114	Do pfd	1,500	117⅝	116	117⅝+	2⅛	104⅝
1.00	33⅝	13⅛	Indep O & G	233,400	33⅝	29⅝	32⅛+	3⅛	7⅛
....	7⅝	6	Hydraul St pf	100	7⅝	7⅝	7⅝	....	....
....	20	15⅝	Ind Motorcy	100	15⅝	15⅝	15⅝—	⅛	21⅛
....	10⅝	5⅛	Indian Ref	5,700	9⅛	8⅛	8⅛+	⅛	5
2.50	50	45⅝	Inland Steel	3,200	46⅝	45⅝	46	....	36⅛
7.00	110	107	Do pfd	400	107⅝	107⅝	107⅝+	½	103⅝
....	32⅝	26⅝	Inspir Cop	2,100	28⅝	27	27	— 1	24⅝
....	34⅝	23⅝	Int Rap Tran	42,800	30⅝	23⅝	24⅝—	6⅝	18⅝
....	13⅝	7⅝	Int Agr Corp	2,400	11⅝	10⅝	10⅝—	⅝	3⅝
8.00	125	112	Int Bus Mch	1,300	120⅝	118⅝	119⅝+	⅝	94
4.00	57⅝	52	Int Cement	4,200	57⅝	55⅝	57⅝+	1⅝	43⅝
2.00	44	31⅝	Int Comb Eng	12,700	44	40⅝	43	+ 2⅝	24⅝
5.00	110⅝	102	Int Harvester	6,000	107⅝	105⅝	106	+ 1	85⅝
7.00	115⅝	114⅝	Do pfd	200	114⅝	114	114	— ⅝	....
....	14⅝	11⅝	Int Merc Mar	5,000	12⅝	11⅝	11⅝—	⅝	8
....	52⅝	42⅝	Do pfd	20,000	48	45⅝	45⅝—	⅝	30⅝
....	28⅝	23⅝	Inter Nickel	16,000	27⅝	26⅝	26⅝—	⅝	13
6.00	99⅝	94	Do pfd	300	97⅝	97⅝	97⅝	....	79
....	62	52	Inter Paper	8,500	56⅝	52	52⅝—	3⅝	48⅝
6.00	76⅝	72⅝	Do pfd stpd	1,300	75⅝	72⅝	73⅝—	2⅝	64⅝
....	19⅝	18	Int Rys C A	1,200	19⅝	19	19	+ ⅝	....
5.00	62	59⅝	Do pfd	200	61⅝	61⅝	61⅝	....	....
5.00	110	106	Inter Shoe	200	117½	115	117½+	1½	78
6.00	97⅝	90	Int Tel & Tel	2,000	93⅝	92⅝	92⅝—	⅝	69
....	4⅝	2⅝	Do rts	200	4⅝	3⅝	3⅝—	⅝	....
1.00	26⅝	24⅝	Intertype Cor	100	25⅝	25⅝	25⅝	....	22⅝
....	3⅝	2	Iowa Cent	2,900	3⅝	2⅝	3⅝+	1⅝	....
....	21⅝	18⅝	Jewel Tea	2,200	21	19⅝	19⅝—	⅝	21
7.00	110	102⅝	Do pfd	100	110	110	110	....	91
....	21⅝	18⅝	Jones Bros T	200	18⅝	18⅝	18⅝+	⅝	21⅝
3.00	59⅝	41	Jordan Mot C	22,500	59⅝	53	54⅝+	3⅝	....
7.00	101	99	KCP&Lt st pf	100	101	101	101	....	....
....	40⅝	33	K C Southern	21,300	40	37⅝	37⅝+	⅝	....
4.00	59⅝	57	Do pfd	700	59⅝	58⅝	59	— ⅝	....
....	1⅝	⅝	Kas & Gulf	4,300	⅝	⅝	⅝	....	....
....	27⅝	22	Kayser J	700	23⅝	22⅝	22⅝—	⅝	....
....	17⅝	14⅝	Kelly Spring	14,500	17⅝	15⅝	17⅝+	⅝	12⅝
....	53	50	Do 1st pfd	200	51	50	50	— 1	....
....	52⅝	41⅝	Do pfd	500	48⅝	48⅝	48⅝+	⅝	63
6.00	101	92	Kelsey Wheel	300	97⅝	96	97⅝+	3⅝	....
3.00	57⅝	51⅝	*Kenn Cop	41,300	54⅝	52⅝	53	— ⅝	36⅝
....	3⅝	1⅝	Keystone Tire	10,600	3	2⅝	2⅝+	⅝	....
....	87	77	Kinney Co	1,900	81	78	81	+ 4	....
....	45⅝	31⅝	Kresge Dept St	1,500	39	36⅝	35⅝—	3⅝	....
6.00	93	88	Do pfd	100	93	93	93	+ 1	....
8.00	104	61	††Kresge S S	200	510	506	510	+ 8⅝	315
8.00	155	110⅝	*Laclede Gas	5,200	155	143⅝	155	+10⅝	92⅝
....	15⅝	11⅝	Lee R & Tire	1,400	14⅝	13	13⅝+	⅝	13⅝
3.50	82⅝	74⅝	Lehigh Valley	13,100	78⅝	77	77⅝+	⅝	60⅝
3.00	71⅝	59	Ligg & Myers	1,500	61⅝	59	60	— 1	51
....	9⅝	7⅝	Do rts	10,100	8⅝	8	8⅝+	⅝	....
3.00	70⅝	58	Do B	4,000	61⅝	59	60⅝	....	50⅝
7.00	120	116⅝	Do pfd	100	120	120	120	....	116⅝
4.00	74⅝	64⅝	Lima Loco	12,200	71	69	69⅝+	⅝	65⅝
2.00	25	22	Loew's Inc	16,900	23⅝	23	23	— ⅝	17⅝
4.00	51	47⅝	Long B Lm A	2,700	48⅝	47⅝	48	+ ⅝	....
....	8	6	Loft Candy	1,700	7⅝	6⅝	6⅝—	⅝	6⅝
....	97⅝	77	Loose-Wiles	9,300	97⅝	86⅝	97	+10⅝	54⅝
7.00	108⅝	105⅝	Do 1st pfd	100	108⅝	108⅝	108⅝+	⅝	....
3.00	36⅝	30⅝	Lorillard P	20,200	36⅝	34⅝	35	— ⅝	38⅝
7.00	112	108⅝	Do pfd	200	110	109	110	+ 1	....
6.00	117⅝	106	Louis & Nash	14,600	117⅝	111⅝	114⅝+	3⅝	89⅝
2.00	55	31⅝	Ludium Stl	145,800	55	35	49⅝+	14⅝	22⅝
....	23⅝	16⅝	Louisiana Oil	29,700	22	20⅝	20⅝—	1⅝	....
6.00	148⅝	117⅝	Mack Truck	39,900	143⅝	137⅝	140	+ 1⅝	87
7.00	109⅝	104	Do 1st pfd	700	108⅝	108⅝	108⅝	....	98
7.00	104	99	Do 2d pfd	200	103⅝	102⅝	102⅝—	1⅝	87⅝
4.00	69	67	Mackay Co pf	200	69	69	69	+ ⅝	66⅝
....	84⅝	69⅝	Macy Co	3,700	76⅝	73⅝	76⅝	....	64⅝
7.00	116⅝	112⅝	Do pfd	200	116⅝	115⅝	116⅝	....	113⅝
....	44⅝	38⅝	Marma Copper	9,200	41	39⅝	40⅝+	⅝	33
....	37⅝	27	Mallinson	2,800	29⅝	28⅝	29⅝	....	24⅝
7.00	86	82	Do pfd	300	82⅝	82	82	— 1	....
5.00	53⅝	50	Manati Sug	400	52	51⅝	52	+ ⅝	69
4.00	56	42⅝	Man El Supp	11,400	56	46⅝	53	+ 9⅝	39
4.00	51⅝	46⅝	Man El st md	1,090	50	46⅝	46⅝—	3⅝	36⅝
4.00	99	80	Do gtd	1,300	90	80	80	....	52
1.50	30⅝	25⅝	Manhat Shirt	2,400	27⅝	26⅝	26⅝—	⅝	33⅝
....	35⅝	27⅝	Maracaibo	8,100	32⅝	29⅝	29⅝—	1⅝	31⅝
2.50	30	28⅝	Manila Elec	1,300	29⅝	28⅝	29⅝	....	....
....	8	6	Mkt St Ry	400	8	6	6	— 2	8⅝
....	22⅝	17⅝	Do 2d pfd	100	17⅝	17⅝	17⅝	....	15⅝
....	52	47	Do prior pfd	100	47	47	47	....	52⅝
....	46⅝	38⅝	Marland Oil	86,600	44⅝	42	42⅝+	⅝	37⅝
.25	12⅝	9	Marlin Rock	300	11	11	11	— ⅝	5
4.00	37⅝	31⅝	Martin-Parry	5,100	34⅝	31⅝	33⅝+	1⅝	35
....	⅝	⅝	Do rts	8,000	⅝	⅝	⅝	....	....
....	73⅝	51	Math Alkali	12,500	71⅝	66⅝	67	— 1⅝	34⅝
....	88⅝	74⅝	Max Mot A	38,500	88⅝	84	87⅝+	2⅝	52⅝
....	59	33⅝	Do B	138,500	59	46⅝	50⅝+	9⅝	14
5.00	111⅝	102⅝	May Dp Store	12,200	110⅝	105⅝	108⅝+	3⅝	90⅝
2.00	123⅝	116	Do pfd	100	116⅝	116⅝	116⅝	....	....
7.00	105	102⅝	McCrory St pf	100	105	105	105	....	....
1.60	94⅝	85	Do B	100	88	88	88	....	100⅝
1.00	18⅝	16	McIntire P M	500	18	17⅝	17⅝—	⅝	16⅝
7.00	100⅝	98	Met Edison pf	200	100	100	100	— ⅝	91⅝
....	22⅝	14⅝	Mex Seaboard	7,200	16⅝	15⅝	15⅝—	⅝	21⅝
1.90	22⅝	18	Met Gold pfd	800	20⅝	19⅝	20	— ⅝	....
2.00	24⅝	14⅝	Miami Copper	39,800	21⅝	14⅝	14⅝—	6⅝	29⅝
....	1⅝	1⅝	Mid States Oil	6,600	1⅝	1⅝	1⅝	....	5
8.00	105⅝	96	Mid Steel pfd	1,600	105⅝	104	105	+ 2⅝	....
....	4	2⅝	M & St L	23,100	4	2⅝	3⅝+	⅝	2⅝
4.00	63	60⅝	MSP&SSM Ltl	100	62	62	62	....	....
....	40⅝	28⅝	M K & T	134,900	40⅝	37⅝	38⅝+	1⅝	11⅝
5.00	87⅝	74⅝	Do pfd	9,700	85⅝	83⅝	83⅝+	1⅝	35⅝
....	41	31	Mo Pac	18,700	40⅝	38⅝	38⅝—	1⅝	12⅝
....	83⅝	72⅝	Do pfd	27,600	83⅝	80	80⅝—	1⅝	38⅝
4.00	72	67⅝	Mont Power	1,100	68	67⅝	67⅝—	1	62⅝
....	55⅝	46⅝	Montg Ward	42,400	50⅝	47⅝	47⅝—	1⅝	26⅝
3.00	27	23	Moon Motor	6,500	26⅝	25⅝	25⅝—	⅝	25⅝
.75	9⅝	7⅝	Mother Lode	2,800	8	7⅝	7⅝—	⅝	8⅝
....	21⅝	14⅝	Mullins Body	200	18⅝	17⅝	17⅝—	1⅝	....
3.00	34	32	Munsingwr	100	33	33	33	....	36
4.00	42⅝	41⅝	Murray Body	1,300	42⅝	41⅝	42⅝+	1	....
7.00	290	193⅝	†Nash Mot	100	263	257⅝	262	+ 2	111
7.00	106	103⅝	Do pfd	100	106	106	106	....	100
7.00	155	144	Nash C&StL	2,400	155	144	153	....	....
....	7⅝	4⅝	Nat Acme stp	200	5⅝	5⅝	5⅝	....	8⅝
3.00	75	66	Nat Biscuit	3,800	70	67⅝	69	+ ⅝	52
7.00	127	124⅝	Do pfd	100	125	125	125	....	123⅝
....	68⅝	52⅝	Nat Dist pfd	2,000	68	64	66⅝+	1	....
....	78	65⅝	Nat Cloak & S	1,500	68	65⅝	66	— 1⅝	....
7.00	104	99	Do pfd	100	101⅝	101⅝	101⅝	....	95
3.00	48⅝	42	Nat Dairy Pr	5,500	47⅝	45⅝	47⅝+	1⅝	35
....	42⅝	38⅝	Nat Dep Store	2,600	41⅝	41	41⅝—	⅝	41
7.00	102	99	Do pfd	400	100⅝	99	100⅝+	⅝	....
....	36⅝	31⅝	Nat Enamel	2,800	34⅝	31⅝	31⅝—	3⅝	33⅝
7.00	89⅝	81⅝	Do pfd	400	84⅝	83⅝	84⅝	....	86
8.00	166⅝	156	Nat Lead	6,100	162⅝	157	160⅝+	2⅝	142⅝
7.00	118	116	Do pfd	200	118	118	118	+ ⅝	114⅝
....	5⅝	4⅝	NRR Mx 1 pf	400	4⅝	4⅝	4⅝	....	....
....	2⅝	2	Do 2d pfd	600	2⅝	2⅝	2⅝+	⅝	1⅝
3.00	71	61⅝	Nat Supply	3,100	68⅝	65⅝	67	+ ⅝	69
....	16⅝	14⅝	Nev Copper	3,600	15	14⅝	14⅝—	⅝	13⅝
7.00	117⅝	113⅝	N O Tx & M	2,000	117⅝	113⅝	116⅝+	1⅝	102
7.00	107⅝	107	Nia L & O pf	100	107	107	107	....	....
5.00	63⅝	52	N N&H G&E	1,100	63⅝	53	63⅝	+11	....
4.00	56⅝	49⅝	N Y Air Bke	2,400	51⅝	50⅝	50⅝—	⅝	40⅝
4.00	57⅝	54⅝	Do A	600	55⅝	55	55	— ⅝	48
2.00	35⅝	32⅝	*N Y Canners	1,100	34⅝	33⅝	33⅝+	⅝	27
7.00	124⅝	117⅝	N Y Cent	104,300	123⅝	121⅝	121⅝+	⅝	101⅝
6.00	137⅝	124	N Y C & St L	1,200	135	133	133	— 3	74⅝
6.00	92⅝	88⅝	Do pfd	1,700	92⅝	91⅝	92	+ ⅝	84⅝
....	30⅝	25⅝	N Y Dock	200	27⅝	27	27⅝—	1	24
5.00	59	52⅝	Do pfd	300	58	58	58	....	....
....	36⅝	29⅝	N Y NH & H	70,400	36⅝	34	34⅝—	⅝	19⅝
1.00	27⅝	21⅝	N Y O & W	14,500	26⅝	24⅝	26	+ 1⅝	17
7.00	100	99	N Y Stm pfd	300	99⅝	99	99	....	....
2.00	58	45⅝	Niag F Pow	100	57	57	57	— 1	....
1.75	29	28	Do pfd	400	28⅝	28⅝	28⅝+	⅝	....
....	26⅝	22	Norf Southern	1,300	26	24⅝	25	+ 1⅝	14⅝
7.00	132⅝	125⅝	†Norf & W	12,400	130⅝	126	128⅝+	⅝	119
4.00	78	75⅝	Do pfd	300	78	77⅝	78	+ 1⅝	....
3.00	49	41⅝	*No Amer	67,900	48	46⅝	47⅝+	⅝	23⅝
3.00	49	46⅝	*Do pfd	1,900	48	47⅝	48	— ⅝	45
5.00	71⅝	67⅝	No Pac	37,400	71⅝	69	70⅝+	1⅝	52⅝
7.00	10⅝	8	Nunnally	300	10⅝	10	10	....	....
....	27	18⅝	Onyx Hose	500	22	22	22	....	25
1.80	29⅝	25⅝	Orpheum	3,900	29⅝	28	28⅝—	⅝	20
8.00	100⅝	98	Do pfd	200	100⅝	100⅝	100⅝+	⅝	92
4.00	95⅝	87⅝	Otis Elev	4,000	95⅝	93	93⅝+	2⅝	....
....	11⅝	9⅝	Otis Steel	7,200	10⅝	9⅝	9⅝—	⅝	....
....	66⅝	56	Do pfd	400	58⅝	58⅝	58⅝—	⅝	74
3.00	50⅝	44⅝	Owens Bot Mf	4,800	47⅝	46	46	— ⅝	44⅝
7.00	111⅝	111⅝	Do pfd	100	111⅝	111⅝	111⅝	....	....
....	38	35	Pac Coast	500	38	38	38	+ 7⅝	20⅝
....	50⅝	34⅝	Do 2d pfd	1,000	50⅝	44	50	+ 6	30
8.00	108⅝	102⅝	Pacific Gas	1,300	107⅝	106⅝	107⅝+	⅝	84⅝
3.00	65⅝	53⅝	Pacific Oil	78,100	65⅝	61	61	— 1⅝	52⅝
1.20	19⅝	15	Packard Mot	55,700	19⅝	17⅝	18⅝—	⅝	11⅝
7.00	106⅝	102⅝	Do pfd	500	107⅝	107	107⅝	....	98⅝
6.00	83⅝	64	Pan Am P&T	55,400	83⅝	80	81⅝+	1	69⅝
6.00	84⅝	63⅝	Do class B	312,700	84⅝	80	81⅝+	1⅝	65⅝
....	5⅝	3	Panhdl P & R	600	5⅝	4⅝	4⅝	....	3⅝
....	60⅝	53	Do pfd	400	60⅝	60	60	— ⅝	....
....	1⅝	1⅝	P & B Sta	200	1⅝	1⅝	1⅝	....	....
....	36⅝	30⅝	Park & Til	3,200	33⅝	31	32	+ 1⅝	....
....	28⅝	17⅝	Penn C & C	400	18⅝	17⅝	17⅝—	1⅝	28
3.00	48⅝	43⅝	Penn R R	11,100	47⅝	46⅝	47⅝+	⅝	44⅝
....	3	1⅝	Penn S & Cor	37,800	3⅝	3	3⅝+	⅝	....
8.00	121	112	Peoples Gas	3,700	117⅝	115⅝	117	— ⅝	95⅝
....	20⅝	15	Peoria & E	300	19⅝	15	19⅝	....	10⅝
4.00	72	67	Pere Marq	1,100	71⅝	70⅝	71⅝+	1	45⅝
5.00	84	82	Do pr pfd	300	83	82	82	— 2	....
5.00	75⅝	72	Do pfd	300	74⅝	73⅝	73⅝	....	....
4.00	57⅝	53⅝	Phila Co	2,900	55⅝	54⅝	56	+ ⅝	44⅝
3.00	47	46⅝	Do 6% pf	200	47⅝	46⅝	47	+ 1	43⅝
....	52⅝	45⅝	Phil Rdg Coal	18,600	48⅝	46⅝	46⅝+	⅝	45⅝
.50	16⅝	13⅝	Phil Morris	1,300	15	15⅝	15⅝	....	12⅝
2.00	46⅝	36⅝	Phillips Pet	79,600	44⅝	40⅝	42⅝—	⅝	40⅝
....	23	20	Phoenix Hose	100	20	20	20	....	....
....	15	11⅞	Pierce Arrow	3,700	13⅝	12⅛	13⅛	....	10
....	51½	45⅛	Do pfd	4,300	50⅝	48⅝	48⅝—	1⅛	23⅝
8.00	92	80	Do pr pfd	400	90½	89⅝	89⅝—	1⅛	70
....	3⅝	1⅝	Pierce Oil	4,000	3⅝	2⅝	3⅝—	⅝	2⅝
....	40	25½	Do pfd	300	36⅝	34	36⅝—	3⅝	25
....	8⅝	5⅝	Pierce Pet	19,700	7⅝	7⅝	7⅝	....	....
....	54⅝	48⅝	Pitts Coal	1,100	52⅝	50⅝	50⅝—	1⅝	61⅝
7.00	103⅝	99	Pitts St pfd	100	99⅝	99⅝	99⅝+	⅝	97
.70	15⅝	13⅝	Pitts Util pfd	1,300	13⅝	13⅝	13⅝—	⅝	12⅝
....	73⅝	67⅝	Pitts & W Va	3,300	70⅝	69⅝	70⅝+	⅝	42⅝
....	63⅝	....	Pitts Ter Coal	1,300	57	51⅝	51⅝—	3⅝	....
6.00	88	84	Do pfd	300	86	84	84	....	....
4.00	107⅝	94⅝	Postum Cer	6,700	107	103	105	+ ⅝	52⅝
....	50	50	Porto Ric T	100	50	50	50	....	....
....	69	56⅝	Pressed St Car	1,000	59⅝	58⅝	58⅝	....	54⅝
7.00	92⅝	85	Do pfd	200	86	86	86	....	86⅝
....	32⅝	27⅝	Prod & Ref	3,100	30	28	28	— 1⅝	35⅝
3.50	47⅝	43⅝	Do pfd	100	45⅝	45⅝	45⅝—	⅝	....
5.00	72	67⅝	Pub Ser N J	6,200	70⅝	69⅝	69⅝—	⅝	43⅝
....	27⅝	24⅝	Do rts	2,000	26	24⅝	24⅝—	⅝	....
....	⅝	⅝	Do rts new	5,100	⅝	⅝	⅝	....	....
8.00	112⅝	100⅝	Do 8% pfd	300	112	109⅝	109⅝—	2⅝	101⅝
7.00	102	99	Do 7% pfd	200	102	101⅝	101⅝	....	....
8.00	151⅝	135⅝	Pullman	11,800	143⅝	138	141⅝—	⅝	119⅝
7.00	104	100⅝	Pub Ser EP pf	100	104	104	104	....	97
5.00	47⅝	39⅝	Punta A Sug	4,600	45⅝	43⅝	44⅝—	1	64⅝
1.50	33⅝	29⅝	Pure Oil	26,500	32	30⅝	30⅝—	1⅝	24⅝
8.00	106⅝	104⅝	Do pfd	400	106	105⅝	105⅝+	⅝	....
8.00	141⅝	121⅝	Ry St Spr	10,300	138⅝	133	136	+ 4	111⅝
7.00	120	114⅝	Do pfd	100	114⅝	114⅝	114⅝—	5⅝	114⅝
4.00	72	....	Do pf Ry Se	200	72	72	72	....	....
....	77⅝	57⅝	Rad Co Am	130,100	65⅝	60⅝	61⅝—	3⅝	....
3.50	54	49⅝	*Do pfd	1,200	52⅝	51⅝	51⅝+	⅝	....
....	17⅝	14⅝	Ray Consol	9,300	15⅝	14⅝	14⅝—	⅝	10⅝
4.00	84⅝	74⅝	Reading	27,700	79⅝	77⅝	77⅝+	⅝	55⅝
....	24⅝	21⅝	Do rights	2,800	22⅝	21⅝	22⅝—	⅝	17⅝
2.00	39⅝	36⅝	Do 1st pfd	1,500	37	36⅝	37	+ 6	36⅝
2.00	44	39⅝	Do 2d pfd	200	40	40	40	....	34⅝
....	72⅝	46⅝	Reming Type	49,600	72⅝	61⅝	70	+ 7⅝	43⅝
8.00	113	109	Do 2d pfd	100	111	111	111	— 1	....
....	23⅝	18	Replogle	7,500	19⅝	17⅝	18⅝+	⅝	11⅝
....	64⅝	49⅝	Rep I & S	15,600	55	52⅝	53⅝—	⅝	50⅝
7.00	95	90⅝	Do pfd	400	92	90⅝	90⅝—	⅝	87⅝
1.00	18	14	Reyn Spry	4,800	15⅝	14	15	— ⅝	17⅝
3.00	78⅝	72⅝	Reyn Tob B	9,600	76⅝	74⅝	74⅝—	1⅝	60⅝
....	70⅝	70	Reis 1st pfd	100	70	70	70⅝	....	....
6.00	97⅝	92	Rossia Ins	500	97	96⅝	97	+ ⅝	....
4.42½	57⅝	51⅝	Roy Dut N Y	28,100	55⅝	54⅝	54⅝—	⅝	55
2.00	46⅝	39⅝	St Joe Lead	12,600	44⅝	42⅝	43⅝+	⅝	36
5.00	73⅝	57⅝	St L & S F	50,400	73⅝	71⅝	72⅝+	1⅝	23⅝
6.00	84	76	Do pfd	1,100	84	83	83⅝+	⅝	46⅝
....	53⅝	47	St L S W	25,400	53⅝	50⅝	50⅝—	⅝	37⅝
5.00	73	70⅝	Do pfd	700	73	72	72	— ⅝	61
....	108⅝	83	Savage Arms	41,300	106⅝	99	101⅝—	5⅝	45⅝
8.00	116⅝	110	Schulte St	2,400	112⅝	111	111	— 1	105
8.00	114⅝	110	Do pfd	100	112⅝	112⅝	112⅝—	1⅝	109⅝
....	28⅝	21⅝	Seabd A Line	10,200	25⅝	23⅝	23⅝—	1⅝	9
....	43⅝	37⅝	Do pfd	4,600	43	40⅝	41⅝	....	19⅝
6.00	172⅝	148	Sears Roe	22,100	163⅝	156	157⅝—	2⅝	90⅝
....	7⅝	6	Shat & Ariz	100	6⅝	6⅝	6⅝+	⅝	6
2.06	45⅝	41	Shell Trans	300	43⅝	42⅝	42⅝—	⅝	....
1.40	28⅝	22⅝	*Shell U Oil	43,000	26⅝	25⅝	25⅝—	⅝	18⅝
6.00	101⅝	99⅝	Do pfd	800	101⅝	101⅝	100⅝—	⅝	93⅝
2.00	38⅝	32⅝	Simmons Co	4,200	34⅝	34	34	— ⅝	23⅝
.50	26⅝	20⅝	Simms Pet	35,500	24⅝	22	23	+ 1	12⅝
....	24⅝	17	Sinclair Oil	71,700	23	21⅝	22	....	23⅝
8.00	93	78⅝	Do pfd	600	89⅝	88	88⅝—	⅝	83
....	30⅝	24⅝	Skelly Oil	38,900	29⅝	27⅝	28⅝—	⅝	24⅝
6.00	97	82	Sloss Sheff	5,600	94	89⅝	91	+ ⅝	64
6.00	78	62	So Por R Sug	500	73	71⅝	71⅝—	⅝	95⅝
8.00	108	99⅝	Do pfd	200	108	105	108	+ 5⅝	....
6.00	108⅝	102	Sou Pac	84,900	105⅝	104⅝	104⅝+	⅝	88⅝
5.00	92	77⅝	Sou Ry	39,300	91⅝	89	89⅝—	1	79⅝
5.00	92⅝	83	Do pfd	500	90	89	89	— 1⅝	72
....	19⅝	16	Spicer Mfg	6,900	19⅝	18	18⅝+	⅝	14
6.00	96	94	Do pfd	200	96	95⅝	96	+ ⅝	87
3.00	47⅝	40⅝	Stand Gas	67,100	47⅝	44	46	+ 2⅝	....
4.00	53⅝	53	Do pfd	500	53⅝	53	53	....	....
5.00	73⅝	65	Standard Mill	1,400	74⅝	73⅝	73⅝	....	60⅝
2.00	67⅝	61⅝	S O of Cal	22,000	64⅝	62⅝	62⅝—	1⅝	62⅝
1.00	47⅝	40⅝	S O of N J	56,200	45	43⅝	43⅝—	1⅝	38⅝
7.00	119	116⅝	Do pfd	800	117⅝	117⅝	117⅝—	⅝	116⅝
....	16	10	Stand P Glass	800	13⅝	12⅝	12⅝—	1⅝	....
4.00	65	62	†Sterl Prod	900	64	63⅝	64	....	50⅝
....	18⅝	10⅝	Symington	25,100	18⅝	15	18	+ 3⅝	....
2.32	23⅝	21⅝	Do A	5,000	22⅝	21⅝	22⅝	....	....
5.00	77⅝	67⅝	Stewart-W	10,900	72⅝	68⅝	69⅝—	⅝	90⅝
6.00	79⅝	66	Stromberg	1,900	71	69⅝	69⅝+	1⅝	80⅝
4.00	46⅝	41⅝	Studebaker	73,700	46⅝	43⅝	44	— ⅝	65⅝
....	12	8⅝	Sub Boat	34,700	12	9⅝	11⅝+	1⅝	5⅝
....	6⅝	4⅝	Superior Oil	10,500	5⅝	4⅝	4⅝	....	4
3.00	41⅝	30	Superior Steel	700	31	30	30	....	34
....	11⅝	9	Sweets Co	1,000	9⅝	9	9	....	3
.25	15	11⅝	Telautograph	1,600	13⅝	13	13	— 1	....
....	9⅝	8⅝	Tenn Copper	700	8⅝	8⅝	8⅝	....	7⅝
3.00	49	42⅝	*Texas Co	27,700	48	46⅝	46⅝+	⅝	42⅝
7.00	112⅝	97⅝	Tex Gulf Sul	139,100	112⅝	107	110⅝+	3⅝	61⅝
....	58⅝	43⅝	Tex & Pac	29,700	57⅝	54	54	— 1⅝	26
....	23⅝	11⅝	T & P C & O	50,200	23	19⅝	20⅝+	⅝	11⅝
....	14⅝	11⅝	Third Ave	2,800	14	11⅝	13⅝+	⅝	10⅝
4.00	151⅝	130	Tidewater O	1,400	149⅝	143	145⅝—	4⅝	140
3.00	44⅝	38⅝	†Timken R B	23,700	43	41	42	+ ⅝	39
6.00	80⅝	70	Tob Prod	18,700	80⅝	77⅝	77⅝—	⅝	64⅝
7.00	99	93⅝	Do A	1,800	99	98⅝	98⅝+	⅝	88⅝
....	5⅝	3⅝	Transcont Oil	12,300	5	4⅝	4⅝	....	4⅝
3.00	35	27	Transue & W	200	28	28	28	+ ⅝	....
4.00	66⅝	58	Twin City	600	66⅝	64⅝	66⅝+	⅝	61⅝
3.00	41	39	*Undwd Type	500	40⅝	39⅝	39⅝—	⅝	39⅝
....	44⅝	35	Union B & P	300	44⅝	42	42	— 3	50
....	1.00	.31	Union Oil	42,400	[illegible]	[illegible]	[illegible]	....	[illegible]
1.50	43⅝	37⅝	Union Oil Cal	31,200	43	40⅝	40⅝—	1	....
10.00	153⅝	147⅝	Union Pac	10,900	150	148⅝	148⅝—	⅝	129
4.00	76	73⅝	Do pfd	1,800	74⅝	73⅝	74⅝—	⅝	71
5.00	123⅝	118⅝	Un Tank Car	600	125	123⅝	123⅝—	4⅝	99⅝
7.00	116⅝	113⅝	Do pfd	100	115⅝	115⅝	115⅝	....	107
....	38⅝	30	Un Alloy Stl	54,000	36⅝	30	33	+ 5	33⅝
3.00	81⅝	60⅝	Un Cig Stores	38,600	81⅝	75⅝	77⅝—	1⅝	....
6.00	120⅝	110⅝	Un Drug	13,700	120⅝	117	119	+ 1⅝	76⅝
3.50	54⅝	52	Do 1st pfd	1,000	52⅝	52⅝	52⅝+	⅝	47⅝
10.00	231	207	*Un Fruit	1,100	216⅝	212⅝	212⅝—	⅝	191
....	26⅝	19	Un Ry Inv	700	22⅝	19⅝	21⅝—	2⅝	8⅝
....	61⅝	53⅝	Do pfd	200	54⅝	54	54⅝+	1	30⅝
....	250	160	U S C I Pipe	18,700	244⅝	222	229⅝+	6⅝	75⅝
7.00	112⅝	103⅝	†Do pfd	200	108	106⅝	106⅝—	6	87⅝
....	4⅝	4⅝	U S Express	200	4⅝	4⅝	4⅝	....	....
....	39⅝	30⅝	U S Dist	3,700	35	33	34	....	....
2.00	25⅝	23	U S Hoffman	2,100	24⅝	23⅝	23⅝—	⅝	19
....	88	77⅝	U S Ind Alc	35,200	86	82	83⅝—	1⅝	76⅝
7.00	106	105	Do pfd	200	105⅝	105⅝	105⅝+	⅝	....
8.00	131⅝	120	U S Realty	6,900	129⅝	123	125	— 1⅝	101⅝
....	44⅝	39⅝	U S Rubber	26,200	43⅝	41⅝	42	+ ⅝	34⅝
8.00	97⅝	94⅝	Do 1st pfd	2,500	95⅝	94⅝	95⅝+	⅝	87
....	39	30	U S Smelting	4,300	35	33	34	— ⅝	22
3.50	46⅝	45	Do pfd	800	45⅝	45	45	....	40⅝
5.00	129⅝	119⅝	†U S Steel	261,900	125⅝	122⅝	124	+ 1⅝	103
7.00	126⅝	122⅝	Do pfd	2,400	124	123	123⅝	....	119⅝
3.00	56	52⅝	U S Tob Corp	400	54⅝	52⅝	53	— 1⅝	....
....	50⅝	37	Univ P & Rad	51,300	46⅝	41⅝	44⅝+	1⅝	....
7.00	94	78	Do pfd	15,800	89⅝	84⅝	87	+ ⅝	....
4.00	92	86	Utah Copper	800	88⅝	86⅝	87⅝—	⅝	66⅝
....	55⅝	41⅝	Utah Secur	64,500	55⅝	51	53⅝+	2⅝	24⅝
....	31⅝	26⅝	Vanadium	5,600	30	28⅝	29⅝+	1⅝	30⅝
....	3⅝	2⅝	Va Chem	2,100	2⅝	2⅝	2⅝+	⅝	2⅝
....	14⅝	3⅝	Do pfd	7,300	12	10⅝	12	+ ⅝	8⅝
....	1⅝	1	Do B	100	1⅝	1⅝	1⅝	....	1⅝
5.00	79⅝	75	Va C & C pfd	100	75	75	75	— 2	....
....	84⅝	64⅝	Va Ry & Pwr	4,600	86⅝	78⅝	81⅝—	3⅝	....
....	12⅝	7⅝	Vivandou	24,800	12⅝	11⅝	11⅝+	⅝	10⅝
....	28	20⅝	Wabash	71,700	26	24⅝	25⅝+	⅝	14⅝
....	66	50⅝	Do pfd A	47,200	66	63⅝	64⅝+	⅝	43⅝
....	45⅝	38⅝	Do pfd B	1,300	45⅝	45	45	— ⅝	....
1.25	19⅝	16⅝	Waldorf Sys	2,900	17⅝	16⅝	16⅝—	⅝	15⅝
....	13	12⅝	Wells Fargo	200	12⅝	12⅝	12⅝	....	....
4.00	57⅝	52⅝	Weber & H	400	54⅝	53⅝	54⅝+	2⅝	18⅝
....	45⅝	42	Ward Bkg B	7,500	44⅝	41⅝	41⅝—	2⅝	....
7.00	99⅝	94⅝	Do pfd	2,400	99⅝	98⅝	99	+ ⅝	....
7.00	116⅝	113⅝	West Elec pfd	700	116⅝	114⅝	116⅝+	1⅝	....
....	17⅝	14	West Md	4,300	15⅝	14⅝	15	+ ⅝	9⅝
....	26⅝	20	Do 2d pfd	500	22⅝	21⅝	21⅝—	⅝	18
....	39⅝	32⅝	Western Pac	11,600	38⅝	37⅝	38	— ⅝	16⅝
6.00	94⅝	84⅝	Do pfd	1,900	94⅝	93	93	....	61
4.00	120	105	West Penn Co	1,500	112⅝	105	110	— 3⅝	59
7.00	97	94⅝	Do pfd	100	96⅝	96⅝	96⅝	....	90⅝
....	13⅝	10	Weston Co	1,800	12⅝	10	10⅝—	2⅝	....
2.00	22⅝	19⅝	Do A	900	21	19⅝	20⅝—	⅝	....
7.00	125⅝	116⅝	West Union	16,000	125⅝	120⅝	124⅝+	2⅝	109⅝
6.00	114	103	W'hse Air B	600	106⅝	105⅝	106⅝+	1	94⅝
4.00	75⅝	69⅝	W'hse Elec	24,300	74⅝	72	73⅝+	1⅝	62⅝
....	16⅝	13⅝	W & L E	3,500	15	14⅝	14⅝	....	8⅝
....	31⅝	26⅝	Do pfd	1,000	29	28⅝	29	....	18⅝
2.00	31⅝	28	White Eagle	3,900	29⅝	28⅝	28⅝—	⅝	26⅝
4.00	76	61⅝	White Motors	7,800	66⅝	64	64	— ⅝	58⅝
....	1⅝	⅝	Wickwire-S	1,700	⅝	⅝	⅝	....	3
....	12⅝	9	Willys-Over	74,100	12⅝	11⅝	12⅝+	1	12⅝
....	85⅝	72⅝	Do pfd	28,300	85⅝	81⅝	85⅝+	3⅝	85⅝
....	13⅝	6⅝	Wilson & Co	35,400	13⅝	7⅝	12	+ 4	17⅝
....	60	19	Do pfd	24,400	60	23⅝	44	+20⅝	64
....	42	19	Do ctfs	1,600	42	19	33	....	....
3.00	125⅝	112⅝	Woolworth	7,200	117⅝	115⅝	115⅝—	1⅝	....
....	79⅝	62⅝	W'rth'n Pump	29,100	73⅝	67⅝	67⅝—	3⅝	29⅝
7.00	88	85	Do pfd A	400	86⅝	85⅝	86⅝	....	....
6.00	75	70⅝	Do pfd B	100	74⅝	74⅝	74⅝—	⅝	65⅝
1.00	23⅝	16⅝	Wright Aero	5,200	21	19	19	— ⅝	11⅝
3.00	52⅝	45⅝	Wrigley	300	49⅝	49⅝	49⅝+	⅝	37⅝
2.52	42	33⅝	Yellow Mfg B	700	38	37	37⅝+	2⅝	....
4.00	76	70	Y'town S & T	3,600	75	72⅝	75	+ ⅝	67

*Ex dividend. †Pays extra dividend. ‡Ex rights. **Initial dividend. ††Stock dividend declared.

OFFICIAL WEATHER FORECAST.

The official forecast for today and tomorrow and yesterday's table of records follow:

Ohio—Increasing cloudiness with rain Monday and probably Tuesday. Warmer Tuesday.

Lower and Upper Michigan—Rain or snow Monday and Tuesday; not much change in temperature.

Wisconsin—Rain or snow Monday and Tuesday; not much change in temperature.

Missouri—Rain Monday; Tuesday generally fair and somewhat colder.

Iowa—Rain or snow Monday; Tuesday rain or snow followed by fair and somewhat colder weather.

Minnesota—Snow or rain Monday; Tuesday cloudy with rain or snow in east followed by fair in west portion; not much change in temperature.

North Dakota, South Dakota, and Nebraska—Rain or snow Monday; Tuesday generally fair and somewhat colder.

Kansas—Unsettled Monday with rain in east portion, colder by night; Tuesday fair and colder.

Montana—Cloudy Monday; Tuesday fair; not much change in temperature.

Wyoming—Cloudy Monday, rain or snow in southeast portion, colder in southeast and central portions; Tuesday fair.

Lake Michigan—Easterly winds increasing and becoming strong by Monday night; rain or snow.

Place of observation. State of weather. March 8, 1925, 7 p. m. Central time.	Direction of wind.	Temp. 7 p. m.	Highest today.	Lowest last night.	Precipitation 24 hours.
Eastern states—					
Albany, cloudy	W.	48	52	34	....
Atlanta, clear	N.W.	72	78	56	....
Boston, cloudy	E.	40	44	38	....
Buffalo, cloudy	N.E.	36	38	34	....
Charleston, clear	S.W.	62	70	58	....
New York, cloudy	S.E.	40	52	42	....
Parkersburg, cloudy	S.W.	60	76	48	....
Philadelphia, clear	S.W.	54	60	40	....
Pittsburgh, cloudy	N.W.	46	68	54	....
Raleigh, clear	S.W.	70	80	48	....
Washington, clear	N.	58	66	36	....
Gulf states—					
Abilene, cloudy	S.E.	78	82	60	....
Amarillo, cloudy	S.E.	70	78	50	....
El Paso, cloudy	S.W.	72	78	60	....
Fort Worth, cloudy	S.E.	76	82	60	....
Galveston, clear	S.E.	66	72	64	....
Jacksonville, clear	S.	72	82	58	....
Miami, clear	N.	72	78	62	....
Mobile, clear	S.W.	70	82	58	....
New Orleans, clear	S.	72	82	66	....
San Antonio, clear	S.E.	74	82	66	....
Shreveport, clear	S.	74	80	66	....
Tampa, clear	W.	70	84	62	....
Vicksburg, clear	S.W.	74	80	54	....
East-Central states—					
Alpena, clear	N.	30	36	30	.02
Cairo, cloudy	S.E.	76	82	56	....
Chicago, rain	N.E.	36	38	35	.06
Cincinnati, cloudy	N.E.	52	74	54	....
Cleveland, cloudy	N.E.	34	42	42	....
Detroit, cloudy	N.E.	34	38	32	....
Escanaba, clear	N.E.	30	34	28	....
Evansville, cloudy	N.E.	60	78	54	....
Fort Wayne, rain	E.	36	38	32	....
Grand Haven, cloudy	E.	32	42	32	....
Grand Rapids, cloudy	E.	32	40	36	....
Green Bay, clear	N.E.	30	32	28	....
Indianapolis, cloudy	N.E.	40	48	48	....
Madison, cloudy	N.E.	32	34	28	....
Marquette, clear	N.E.	24	30	24	....
Memphis, clear	S.	74	78	62	....
Milwaukee, cloudy	N.	34	34	32	....
Nashville, clear	S.W.	76	80	62	....
Peoria, cloudy	E.	36	38	32	....
Sault Ste. Marie, clear	N.W.	24	28	26	....
Springfield, Ill., cloudy	N.E.	38	40	34	....
West-Central states—					
Bismarck, cloudy	S.E.	32	32	24	....
Charles City, cloudy	E.	32	34	30	....
Concordia, cloudy	E.	46	48	36	....
Davenport, cloudy	N.E.	34	36	32	....
Des Moines, cloudy	E.	34	36	31	.02
Devils Lake, cloudy	E.	30	30	26	....
Dodge City, cloudy	S.E.	64	72	38	....
Dubuque, rain	N.E.	36	36	32	.01
Duluth, clear	N.E.	26	30	22	....
Huron, cloudy	E.	32	32	30	....
Kansas City, cloudy	E.	44	46	34	....
Keokuk, cloudy	E.	40	42	32	....
Little Rock, clear	S.	74	78	56	....
Moorhead, cloudy	E.	26	32	26	....
North Platte, cloudy	E.	36	40	30	....
Oklahoma City, cloudy	S.	74	82	60	....
Omaha, cloudy	E.	36	40	32	.04
Rapid City, cloudy	S.E.	36	42	28	....
Sioux City, cloudy	E.	34	36	30	....
St. Louis, clear	N.E.	44	58	44	....
St. Paul, clear	N.E.	32	34	26	....
Springfield, Mo., cloudy	S.W.	74	82	50	....
Wichita, cloudy	S.	70	72	36	....
Williston, rain	E.	26	30	16	....
Mountain states—					
Boise, cloudy	W.	40	42	34	.30
Cheyenne, cloudy	E.	26	36	26	....
Denver, cloudy	S.W.	50	64	30	....
Havre, cloudy	[illegible]	[illegible]	[illegible]	[illegible]	.01
Helena, cloudy	[illegible]	[illegible]	[illegible]	[illegible]	....
Lander, cloudy	[illegible]	[illegible]	[illegible]	[illegible]	....
Miles City, cloudy	[illegible]	[illegible]	[illegible]	[illegible]	....
Phoenix, rain	[illegible]	[illegible]	[illegible]	[illegible]	.04
Pueblo, cloudy	[illegible]	[illegible]	[illegible]	[illegible]	....
Salt Lake City, cloudy	[illegible]	[illegible]	[illegible]	[illegible]	[illegible]
Yellowstone Pk., cloudy	[illegible]	[illegible]	[illegible]	[illegible]	[illegible]
Pacific states—					
Fresno, rain	N.W.	[illegible]	[illegible]	[illegible]	.04
Los Angeles, cloudy	S.W.	[illegible]	[illegible]	[illegible]	[illegible]
Portland, Ore., rain	S.W.	[illegible]	[illegible]	[illegible]	[illegible]
San Diego, cloudy	W.	[illegible]	[illegible]	[illegible]	[illegible]
San Francisco, clear	N.W.	[illegible]	[illegible]	[illegible]	[illegible]
Seattle, Wash., cloudy	[illegible]	[illegible]	[illegible]	[illegible]	[illegible]
Spokane, snow	[illegible]	[illegible]	[illegible]	[illegible]	[illegible]
Walla Walla, cloudy	[illegible]	[illegible]	[illegible]	[illegible]	.01
Canadian—					
Battleford, cloudy	[illegible]	[illegible]	[illegible]	[illegible]	[illegible]
Calgary, snow	[illegible]	[illegible]	[illegible]	[illegible]	[illegible]
Medicine Hat, cloudy	[illegible]	[illegible]	[illegible]	[illegible]	[illegible]
Minnedosa, cloudy	[illegible]	[illegible]	[illegible]	[illegible]	[illegible]
Montreal, cloudy	[illegible]	[illegible]	[illegible]	[illegible]	[illegible]
Quebec, snow	[illegible]	[illegible]	[illegible]	[illegible]	[illegible]
Toronto, cloudy	[illegible]	[illegible]	[illegible]	[illegible]	[illegible]
White River, clear	S.W.	[illegible]	[illegible]	[illegible]	[illegible]
Winnipeg, cloudy	[illegible]	[illegible]	[illegible]	[illegible]	[illegible]
The Pas, cloudy	S.E.	[illegible]	[illegible]	[illegible]	[illegible]

Continental Gas & Electric Corporation

Cleveland, Ohio — Lincoln, Nebraska

The Board of Directors of the Continental Gas & Electric Corporation has declared the following dividends upon the stocks of the company:

A dividend of 7% for the year 1925 on the Prior Preference stock, payable in quarterly instalments of 1¾% each. The first payment of 1¾% will be made April 1, 1925, to stockholders of record at the close of business March 14, 1925.

A dividend of 6% for the year 1925 on the Participating Preferred stock, payable in quarterly instalments of 1½% each. And an extra dividend of 2% for the year 1925, payable in quarterly instalments of ½% each. The first payment of 1½% and ½% extra will be made April 1, 1925, to stockholders of record at the close of business March 14, 1925.

A dividend of 6% for the year 1925 on the Preferred stock, payable in quarterly instalments of 1½% each. The first payment of 1½% will be made April 1, 1925, to stockholders of record March 14, 1925.

A dividend of $4.40 per share for the year 1925 on the no par Common stock, payable in quarterly instalments of $1.10 each. The first payment of $1.10 will be made April 1, 1925, to stockholders of record March 14, 1925.

For the purpose of payment of dividend thereon, the old par value Common stock still outstanding will be considered as having been exchanged into the new no par value Common stock on the basis heretofore determined.

THOMAS H. JONES, Secretary.

Cleveland, Ohio, Feb. 28, 1925.

Safe BONDS for Savings

Ask for Circular

Paying 6% to 7% ON YOUR SAVINGS

Equitable BOND & MORTGAGE CO.

Bank Floor

110 N. DEARBORN ST. CHICAGO

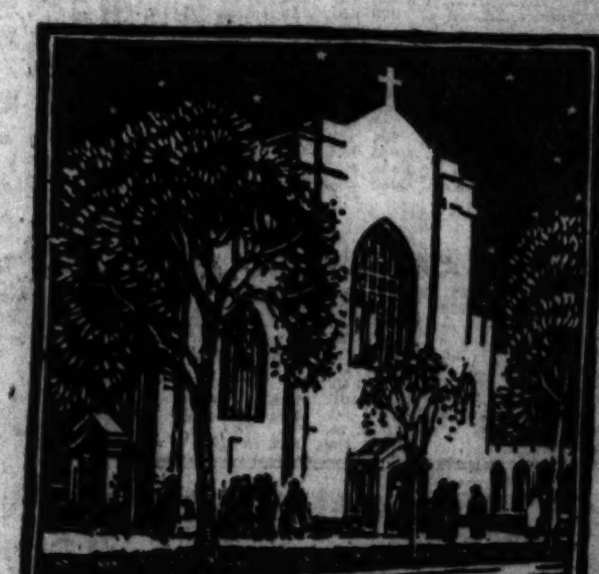

St. Luke's Church Evanston

THE OWNERS of this property hold our Title Insurance. Have you protected your interests in the same way?

CHICAGO TITLE & TRUST COMPANY

69 West Washington Street

Assets Over $24,000,000 · No Demand Liabilities

Peat, Marwick, Mitchell & Co.

Accountants and Auditors

announce the opening of an office in Cleveland, Ohio, in the Union Trust Building, under the management of Mr. Albert F. Elkins, formerly Chief, Railroad Section, Consolidated Returns Audit Division, Income Tax Unit, Treasury Department.

Executive Offices, 385 Madison Avenue, New York

March 1, 1925.

WANTED Real Estate Loans

On Improved Property

$3,000 to $75,000

Best of Service Prompt Action

Reasonable Terms

Leight, Holzer & Co.

Second Floor Conway Bldg. 111 West Washington Street

Phone Franklin 1170

CHICAGO

CHICAGO & NORTHWESTERN RAILWAY COMPANY

NOTICE OF ANNUAL MEETING

The annual meeting of the stockholders of the Chicago & North Western Railway Company will be held at the office of the Company, 226 West Jackson Boulevard, in the City of Chicago, Illinois, on Tuesday, April 14, 1925, at eleven o'clock A. M., for the election of directors and the transaction of such other business as may come before said meeting.

Transfer books will be closed on Thursday, March 12, 1925, at the close of business on that day, and will be reopened on Wednesday, April 15, 1925.

Dated February 16, 1925.

WILLIAM H. FINLEY, President.

JOHN D. CALDWELL, Secretary.

PARSON'S PULP & LUMBER COMPANY FIRST MORTGAGE SIX PER CENT GOLD BONDS, SECURED BY TRUST MORTGAGE DATED NOVEMBER 1, 1909.

Pursuant to terms of Mortgage dated November 1st, 1909, as supplemented by a certain Agreement dated as of November 1st, 1922, $30,000 of said bonds, numbered as below, have been drawn for redemption by Sinking Fund at 101¼% and accrued interest, as of May 1st, 1925, when all interest thereon will cease, viz.:

[illegible]

Above bonds, with all unmatured coupons attached, should be presented for payment at office of Trustee on or after May 1st, 1925.

GIRARD TRUST COMPANY, Trustee

THOMAS S. HOPKINS, Treasurer.

Philadelphia, Pa., Feb. 25, 1925.

GENERAL GAS & ELECTRIC CORPORATION

New York City, February 25, 1925.

The regular quarterly dividend of Two Dollars ($2.00) per share on the Cumulative Preferred Stock, Class A, for the quarter ending March 31, 1925, has been declared, payable April 1, 1925, to holders of record at the close of business on March 14, 1925.

O. CLEMENT SWENSON, Secretary.

GENERAL GAS & ELECTRIC CORPORATION

New York City, February 25, 1925.

The regular quarterly dividend of One Dollar and seventy-five cents ($1.75) per share on the Cumulative Preferred Stock, Class B, for the quarter ending March 31, 1925, has been declared, payable April 1, 1925, to holders of record at the close of business on March 14, 1925.

O. CLEMENT SWENSON, Secretary.

Simmons Company

New York, March 3, 1925.

A quarterly dividend of 50c per share has this day been declared on the common stock of this Company, payable April 1, 1925, to stockholders of record at the close of business March 16, 1925.

GRANT G. SIMMONS, Secretary

ILLINOIS POWER AND LIGHT CORPORATION

The Directors of Illinois Power and Light Corporation have declared the regular dividends for the quarter ending March 31, 1925, of 1¾% upon the 7% Cumulative Preferred Stock, and 1½% upon the 6% Participating Preferred Stock, both payable April 1, 1925, to stockholders of record at the close of business March 10, 1925.

SCOTT BROWN, Secretary.

CLUETT, PEABODY & CO., INC.

PREFERRED STOCK DIVIDEND NO. 48.

The Board of Directors has declared a quarterly dividend of One Dollar and Seventy-five cents per share on the Preferred Stock of the Company, payable April 1, 1925, to Stockholders of record at the close of business March 21, 1925. Checks will be mailed by the Irving Bank-Columbia Trust Company.

D. A. GILLESPIE, Treasurer.

TROY, N. Y., March 4, 1925.

St. Louis Southwestern Railway Co. PREFERRED STOCK DIVIDEND.

New York, February 26, 1925.

A quarterly dividend of $1.25 per share on the preferred stock of this company has been declared, payable on March 31, 1925, to stockholders of record at the close of business on March 14, 1925.

By order of the Board of Directors.

PAUL J. LONGUA, Secretary.

CHICAGO WEEKLY STOCKS

Dividend paid.	Dividend yield.	—1925— High.	Low.	Description—	Sales.	High.	Low.	Close.	Net chge.	Close Mar. 8, 1924.
$2.00	6.9	36¼	28½	All-American Radio	1,870	33	29	29	—1	....
8.00	15.4	60	50	American Shipbuilding	30	52	52	52	+2	59
7.00	7.8	91	90	American Public Service pfd.	168	90⅝	90	90½+	⅝	88¾
2.00	8.6	26	23	Armour & Co A	12,050	23½	23	23	— ⅛	....
....	....	15	14	Do B	4,210	14	14	14	— ¼	....
7.00	7.7	94	87½	Do pfd	2,870	91½	90¼	91	+ ¾	81¾
7.00	7.5	96¼	91½	Armour of Delaware pfd	1,022	94	93	94	+ ⅝	91¾
....	....	5½	3¾	Armour Leather	198	4¾	4¼	4¼—	⅝	7
3.00	5.6	55¼	50¼	Balaban & Katz	5,499	53½	52½	52½	....	51¾
2.00	6.7	36	28	Bendix Corporation	1,595	30½	29½	30	+ ⅝	....
....	....	7	5	Beaver Board	40	6	6	6	+1	....
....	....	40	35	Do pfd	395	40	37	38	+1	14¾
....	....	7½	2½	Boone Woolen Mills	2,850	4	2½	3¾+	1¼	31¾
2.00	7.4	28¾	25¼	Borg & Beck	647	27¼	26¾	27	....	28
....	....	14	11½	Bunte Bros	145	13½	13½	13½	....	11
....	....	⅝	¼	Case Plow	50	⅝	⅝	⅝	....	....
6.00	6.7	90	85	Central Illinois Public Serv pfd	152	90	87½	90	+2	85
....	....	1½	⅝	Chicago City & Connecting Rys.	300	⅝	⅝	⅝	....	....
....	....	9⅝	4	Do pfd	6,735	8⅝	7½	7½+	⅝	3¾
2.50	8.3	32½	28¼	Chicago Fuse	125	29⅝	29⅝	29⅝+	⅛	....
....	....	10	6½	Chicago Railways Series 1	101	10	8	10	....	15
....	....	2	1	Do Series 2	300	2	1½	2	+ ⅝	....
....	....	½	½	Do Series 3	100	½	½	½	....	....
8.00	5.8	139	134½	Commonwealth Edison	902	138	137	138	+ ½	133½
....	....	55	30	Consumers pfd	50	30	30	30	—5	63
.80	8.5	10½	8½	Continental Motors	1,495	9⅝	9⅝	9½	....	7½
1.25	2.0	70	62	Crane Company	360	64½	64	64½	....	....
7.00	6.0	118	115	Do pfd	175	116½	115⅝	116	....	110
7.00	6.5	108⅝	79	Cudahy	2,015	107⅝	106⅝	107	— ⅛	98½
4.00	4.3	92	83	Deere & Co pfd	191	92	91	92	....	....
8.00	6.9	120	115½	Diamond Match	271	116⅝	116	116	....	119½
2.00	6.1	37½	28	Electrical Research Laboratories	250	33	32	32	—1	....
2.00	6.9	30½	26	Evans Company	4,335	29½	27	27	—1¼	....
7.00	6.5	108⅝	104⅝	Fair Store pfd	1,390	108½	107½	107⅝+	⅜	103
1.00	....	16⅝	15	Foote Bros	1,825	16⅝	15	16	+1	....
....	....	6	4	Gill Manufacturing	250	5⅝	5½	5⅝—	⅛	17
8.00	6.8	126	95	Great Lakes Dredge	3,680	126	114	118½—	½	....
....	....	6	3	Godchaux	765	6	3¾	6	+2½	7
3.00	9.9	30⅝	27¼	Gossard	3,480	30½	28½	30⅝+	2⅝	28
6.00	4.8	125	111	Hart Schaffner & Marx	100	124	124	124	....	124
1.00	6.3	19½	14⅝	Hupp Motor	4,436	16⅝	15¼	15½—	⅝	16½
†4.00	8.2	55	47	Hurley Machine	565	49½	49	49	+ ½	50
9.00	7.6	129½	116½	Illinois Brick Company	45	125	124	124⅝+	⅝	82
6.00	6.7	90	85	Illinois Northern Utilities pfd	10	90	90	90	....	85
7.00	10.9	69	64	Independent Pneumatic Tool	40	64	64	64	— ½	79½
....	....	3	1	International Lamp	1,895	2	1	1	—1	3½
7.00	7.7	92½	85⅝	Kent Hy El pfd	10	91	91	91	+ ⅛	....
1.50	2.5	64½	35⅝	Kraft Cheese	40,950	64½	56⅝	64¼+	5⅝	....
2.00	4.8	46	40	Kellogg Switchboard	103	42	41½	41½—	½	44
2.00	7.6	28½	26⅝	Kuppenheimer	77	26¼	26¼	26¼	....	....
7.00	7.1	100	96⅝	Do pfd	50	98¼	98¼	98¼	....	92
....	....	9⅛	7½	Libby-McNeill	1,885	8¼	7⅝	8	....	5
....	....	2½	1⅝	Lindsay Light	30	1⅝	1⅝	1⅝—	⅛	3½
7.00	7.0	105½	100	Lyon & Healy pfd	110	100	100	100	....	....
4.00	10.0	42	33½	Midland Steel	4,475	42	40	40	— ⅝	....
7.00	7.1	99	99	Mid-City L prior pfd	175	99	99	99	....	....
3.00	7.4	42	39½	McCord Rad & Mfg A	965	40⅝	39½	39½—	½	35½
....	....	17½	14½	McQuay-Norris	450	14½	14½	14½	....	19
....	....	94	64½	Middle West Utilities	7,135	92½	88½	92½+	3⅝	54¼
7.00	7.4	95	92	Do pfd	400	95	94	95	+ ⅝	88
7.00	6.8	103	98½	Do prior pfd	2,370	102½	100½	102	+ 1¼	98½
....	....	55½	46	Montgomery Ward	3,835	50	47¼	48	— ½	26⅝
†7.00	6.0	123	117	Do Class A	220	117½	117	117	— ½	109
4.00	8.8	47	45	Morgan Litho	655	46	45¼	45½—	¼	....
2.50	9.3	29	26½	North American Car	941	27	26½	26½—	1	....
8.00	6.7	124	120	National Carbon pfd	100	122	120	122	+2	123
8.00	7.6	107	106	Northern States Power	65	106	106	106	....	....
....	....	6⅝	4⅝	National Leather	5,710	5⅝	5	5½+	¼	3½
....	....	17⅝	15⅝	Omnibus	15,225	17⅝	16¼	17	+ ½	....
8.00	8.4	95½	90	Do pfd	430	94	92⅝	92⅝—	1⅝	....
7.00	7.4	....	....	Oklahoma Gas & Elec pfd	50	95	95	95	....	....
8.00	6.8	121	112	Peoples Gas	20	117	117	117	....	....
....	....	1½	⅝	Philipsborn	3,375	⅝	⅝	⅝—	⅛	1⅝
1.60	7.3	23½	21¼	Pick & Co	705	22⅝	21⅝	21⅝	....	20
2.00	2.9	74	64	Pines Winterfront	230	69½	68	68	—1	....
7.00	6.1	115½	106	Public Service	20	115	115	115	— ½	101½
6.00	6.4	94½	92	Do 6% pfd	95	94⅝	94½	94½	....	93
7.00	6.6	106	104½	Do 7% pfd	63	105½	105½	105½—	½	....
7.00	6.1	115½	107½	Public Service no par	126	115	114⅝	115	....	101½
†12.00	3.0	400	350	Quaker Oats	65	400	399¾	400	+35	265
6.00	4.8	105	102½	Do pfd	290	104⅝	104¼	104½—	½	100½
2.50	7.9	33	30¼	Ryan Car	1,000	31⅝	30½	31	+ ⅝	....
†3.00	4.4	75⅝	50	Real Silk Hose	4,435	72¼	69	69½—	½	32¼
1.60	2.8	22½	17⅝	Reo Motor	10,630	22½	20	20½+	1¼	18
3.00	6.5	48	40⅝	Standard Gas	2,145	48	44	46⅝+	2⅝	33
4.00	7.6	53¼	50	Do pfd	1,030	53	52¾	53	+ ⅝	48½
5.00	7.3	77⅝	67⅝	Stewart-Warner	19,050	72⅝	68½	69¼—	⅞	90⅝
8.00	6.9	120⅝	114	Swift & Co	2,655	117⅝	115⅝	116½+	⅝	105½
1.80	5.3	36	30½	Swift International	16,135	34½	32⅝	33⅝+	½	20¼
3.00	6.5	47	45	Thompson (J R)	345	46½	46	46½—	½	46
5.00	7.1	73¼	67½	*Union Carbide & Carbon	21,825	72½	69⅝	69⅝+	¼	60⅝
2.00	8.2	26	24	Util Power & Light	80	24½	24½	24½	....	....
....	....	22½	....	United Paper Board	200	21½	20⅝	21½	....	....
‡1.60	3.2	50½	46½	United Light & Power A	400	47	47	47	....	....
‡1.60	3.0	60	49	Do B	160	58	57	57	—1	....
6.50	7.6	88½	83	Do pfd A	179	86	86	86	....	....
4.00	8.3	49	42	Do pfd B	3,655	49	46¼	48⅝+	2	....
....	....	5⅝	3½	United Iron Works	575	5	4½	4½—	¼	3
1.60	2.1	130	112	U S Gypsum	1,134	118	116	117	+2	82⅝
7.00	6.0	116	112	Do pfd	60	116	116	116	....	105
3.00	6.0	53	45	Univ Theater	750	50⅝	50	50	— ½	....
....	....	24	16½	Vesta Battery	50	16½	16½	16⅝	....	26
†.60	5.0	14½	12	Wolverine Cement	441	12½	12	12	....	....
....	....	23½	15	Wahl	1,565	22⅝	18	20	—3	36
....	....	28	20	Wilson & Co pfd ctfs	147	28	22	28	+8	....
....	....	10⅝	7	Wolff Manufacturing	230	10¼	10	10¼+	⅛	6½
†3.00	6.1	52½	46½	Wrigley	4,935	49⅝	49¼	49½—	⅛	37⅝
2.52	6.8	43	32¼	Yellow Manufacturing	1,835	38	36¾	37½+	1¼	86
4.00	7.7	54⅝	49⅝	Yellow Taxicab	4,980	52½	51⅝	52¼+	⅛	62½

*Ex dividend. †Pays extra dividend. ‡Pays stocks dividend.

BONDS.

Interest paid.	—1925— High.	Low.	Issue—	Sales.	High.	Low.	Close.	Net chge.	Mar. 8, 1924.
$5.00	63	54¼	Chi City & Con Rys 5s 1927	$338,000	63	59⅝	61½+	2⅝	....
5.00	84⅞	80⅝	Chicago City Rys 1st 5s 1927	57,000	84⅞	83⅝	84⅞+	1⅛	77
5.00	87	82½	Chicago Rys 1st 5s 1927	1,000	87	87	87	+ 1⅛	....
5.00	69⅛	65	Do Series A 5s 1927	13,000	68⅝	67	69	....	....
5.00	46½	40	Do Series B 5s 1927	78,000	46½	41⅞	46⅝+	3½	....
5.00	25	22½	Do adj inc 4s 1927	25,500	24½	23	24	....	....
5.00	46	41	Do pur money 5s 1927	1,000	43	43	43	....	....
5.00	101	100⅝	Com'w'lth Edison 1st 5s 1943	23,000	101	100⅝	101	+ ⅛	98¼
4.00	80	73⅛	Metropol Elev Ry 1st 4s 1938	90,000	80	75	78	+ 4⅛	....
4.00	74	69	Do extension 4s 1938	52,000	74	70	73	....	....
5.00	98⅛	97⅞	Swift 1st 5s 1944	1,000	98¼	98¼	98¼+	⅛	96⅝

Does Your Selling Match Production?

This year is emphasizing, again, the fact that every plan for producing goods should be matched with a method for selling them; and that capital turnover is insured only if merchandise turnover is completed.

And since merchandise movement is not actually completed until the consumer has the goods, salesmanship to wholesalers and dealers is not enough. The product must be sold to consumers, and the most economical means a manufacturer can employ to sell the consumer is advertising.

It is important that merchandising and production plans be made simultaneously. Advertising, which is a part of merchandising, should be planned early in production tactics. Advertising counsel should be retained that can think and work a business problem through to its conclusion.

Mitchell-Faust Advertising Co.
Established 1904
Phone STAte 6610 — 7 S. Dearborn St., Chicago

Announcing

E. H. OTTMAN & COMPANY
(Incorporated)
Investment Securities
137 South La Salle Street · Chicago, Illinois
formerly
OTTMAN, TRAUB & CO., Inc.

OFFICERS
E. H. OTTMAN . . . . *President*
FRANK L. LOWMASTER . . *Vice-President*
GEO. W. KUEHNE . . *Vice-President and Treasurer*
DAVID R. OTTMAN . . . . *Secretary*

March 3, 1925

PUBLIC NOTICE.

TAKE NOTICE that under the authority vested in me as Treasurer of the Corporation of the Town of Fort Frances, I have seized for arrears of taxes due the said Corporation the following goods which will be offered for sale by public auction at the office of the Town Treasurer in the Town of Fort Frances on Wednesday, March 18th, 1925, at the hour of 10:30 o'clock a. m.

2,500 tons, more or less, of ground wood mechanical spruce pulp, the property of the Fort Frances Pulp and Paper Company, Limited.

Terms of sale—Cash.

For further particulars apply to the undersigned.

H. B. MARR.
Treasurer of the Town of Fort Frances.

Department Store For Lease

Modern fireproof 5 story building on Detroit's main thoroughfare in busy downtown popular priced section, completely equipped, 40,000 sq. ft. floor space. On account of sickness will sacrifice. Address A L 156 Tribune.

CONSUMER REAL FIXER OF PRICES, SCRUTATOR SAYS

BY SCRUTATOR.

One of the good friends of this column, who seemingly cannot get over the idea that the wicked money devils are after him, doesn't think much of the industrial freedom which has been emphasized here as the distinctive feature of modern industry.

With considerable glee he cites in a letter Secretary Andrew Mellon's aluminum interests as evidence that there isn't any freedom. Quoting Harlan F. Stone, now a justice of the Supreme court, he asks what is the meaning of "the Aluminum Company of America at present controls more than 90 per cent of all deposits (known) of bauxite in North America of such character that aluminum can be manufactured in commercial quantities," and so on.

Let us admit that in one sense there is control there. If Mr. Mellon or his company should take a miserly delight in sitting on their beds of bauxite they might be said to control the aluminum industry. But inasmuch as capitalists are capitalists in order to make profits, they must sell the aluminum. They have mighty little control over that. Despite all the talk for half a century about fixing prices through such control, the fact remains that the consumer really fixes the price. The price that will move the goods is determined by the buyer, and it is not even determined by the costs of production, in most cases.

The price that will move aluminumware into the kitchen is the price the housewife will pay, and that price is not controlled by anybody. There are mighty few absolute necessities in this old world and the writer knows of none that are controlled by any monopoly. In the case of aluminum there is competition with tinware, graniteware, earthenware, copperware, galvanized ware, and what not. The picture of an aluminum company sitting on top of the world and telling the trembling consumer what he must pay may seem quite plausible after reading a report of the ownership of bauxite. But what are the facts? The producers of aluminum ware are begging and coaxing folks to buy.

Just a day or two ago on the north side a group of housewives met at a home where an aluminum ware salesman spent half a day in cooking a many course meal, supplying all the materials himself.

In addition to the food and its preparation, he delivered a lecture that had required a great deal of research and good writing by somebody. He delved into history, economics, metallurgy, and hygiene. After the dinner and the lecture he obtained the addresses and telephone numbers of the ladies present in order to be able to carry on additional propaganda for aluminum casseroles and sauce pans.

The competition that sets the price is the competition of the consumers for the goods. If anybody has discovered a consumers' trust in this country he has kept pretty quiet about it. Such a trust would be the only kind of a trust that would get far in controlling anything. In 1921 trusts and every other sort of firm or corporation sold goods below the cost of production because the consumers didn't want the goods enough to pay more.

DRY GOODS AND GARMENT NEWS

[Copyright: 1925: Fairchild News Service.]

NEW YORK.—Gray goods were strong all last week and some of the closing quotations were the highest marked up so far this month. Spots still command a premium and May and June deliveries are increasing in interest, with mills tightening prices. The 64x60, 5.35 yards to the pound, ranged from 9⅝@9¾c; 68x72, 4.75 yards to the pound, 11⅝c; 72x76, 4.25 yards to the pound, 12⅝c; 80 squares, 4.00 yards to the pound, 14c.

NEW YORK.—Burlap trading continues brisk and prices have either maintained their recent high levels or have been further advanced. Spot 8s are 8.10c and 10½s are 9.75c. March shipments are 8.15c for 8s and 9.95c for 10½s.

NEW YORK.—Raw silk trading was quiet over the week-end and prices are practically unchanged from the new levels established last Friday. Cables reported both Yokohama and Canton as quiet and sales here were on the following basis: Double extra A, $6.55 @6.60; best No 1, $6.30@6.35; new style Cantons, $5.45@5.50 for the 14-16s, and $5.10@5.15 for the 20-22s.

BOSTON.—Foreign cables over the week-end showed the various wool markets to be unchanged, with all waiting for the opening of the London auctions on Tuesday to see which way the trend would be. Boston is quiet, with prices either unchanged or slightly easier. There is not much difference in quoted prices, but the easier trend makes itself felt in the concessions which dealers are willing to offer customers.

FINANCIAL NOTES

A temporary stiffening of call money rates in New York is expected today as a result of the large deficit in reserve shown in Saturday's clearing house statement. Banks, which make a practice of lending large sums on call, naturally will use part of their surplus funds to bolster up their reserves, limiting the supply of loanable funds on stock collateral. Little help is expected this week from the interior banks, which ordinarily are quick to take advantage of high interest rates, because of the expected demand on them for funds in connection with federal income tax payments and government maturities.

The first of a series of loans for Japanese public utility companies will be floated today when a syndicate headed by the Guaranty company will offer a $15,000,000 issue of Toho Electric Power company 7 per cent thirty year bonds. Priced at 90½ and interest, the issue will yield over 7.80 per cent.

A sharp upturn in the lumber industry, the National Lumber Manufacturers' association says, is indicated by a summary of telegraphic reports received from 352 of the chief commercial softwood mills of the country, covering their activities for the week ending Feb. 28. Although the number of reporting mills was 14 less than for the preceding week, there was an increase in new business, a heavy gain in shipments, and a slight increase in production. More significant, perhaps, is the fact that the 352 mills referred to, as compared with 366 mills reporting for the corresponding period of 1924, had a 10 per cent larger volume of new business and a slight increase in shipments, notwithstanding the fact that 1924 shipments were heavy. On the other hand, there was a slight decrease in production.

$15,000,000
Toho Electric Power Company, Limited
(Toho Denryoku Kabushiki Kaisha)
First Mortgage (Kansai Division) Sinking Fund 7% Gold Bonds
Series A

Dated March 15, 1925 — Due March 15, 1955

SINKING FUND TO BE PROVIDED SUFFICIENT TO RETIRE ALL SERIES A BONDS BY MATURITY

Sinking fund to retire at least $125,000 par value of Bonds each six months prior to March 15, 1930 by purchase in the open market or by call by lot at par and interest; on September 15, 1930 and each succeeding interest date thereafter, the sinking fund is to retire one-fiftieth of the Bonds outstanding as of March 15, 1930 through call by lot at 100% and interest.

Mitsui Bank, Limited, Tokyo, Trustee
Guaranty Trust Company of New York, Fiscal Agent

[illegible] a letter from Mr. Y. Matsunaga, Vice-President of the Company, copies of which will be furnished upon request, is summarized as follows:

BUSINESS AND TERRITORY

Toho Electric Power Company, Limited, directly or through subsidiaries, supplies practically without competition electric light and power to over 4,000,000 people in a territory of approximately 4,000 square miles. It is the second largest retail distributor of electric energy in Japan.

Operations of predecessor companies began as early as 1889. Since that date the number of power and lighting customers has consistently increased to its present total of approximately 900,000.

The Company operates mainly in two distinct areas, the Kansai manufacturing district in and around Nagoya, Gifu, Nara and Toyohashi in central Japan and the industrially important Kyushu district in and around Fukuoka and Nagasaki in southern Japan. These districts constitute two of the most important commercial and industrial sections of Japan.

PROPERTY

The Company's generating stations have a total capacity of 147,563 kw. including the Nagoya steam plant, under construction, with an initial 35,000 kw. turbine (the largest in Japan). The ultimate capacity of the Nagoya plant will be 105,000 kw. The Company also controls an additional 79,250 kw. under favorable contracts, principally with closely affiliated companies. Other property owned or under construction includes substations with 294,352 kva. capacity, over 8,200 miles of transmission and distribution lines and valuable water power sites.

The depreciated value of the physical properties alone, including the new Nagoya plant, is estimated by independent engineers to exceed $47,000,000. This does not include investments in other public utility companies of an indicated market value of approximately $17,900,000.

SECURITY

These Bonds are to be the direct obligation of the Company and in addition are to be specifically secured by a first mortgage lien, supplemented by assignments, covering all of the Company's property in the Kansai division. By subsequent registration, hereafter acquired property in the Kansai division is to be included under the mortgage.

The present depreciated value of the property to be mortgaged has been conservatively estimated by independent engineers to be in excess of $30,000,000, or more than twice the amount of these Bonds.

The properties to be mortgaged, including those under construction, will include generating stations with an installed capacity of 78,813 kw., substations with a total capacity of 210,392 kva. and approximately 4,735 miles of transmission and distribution lines, constituting a complete operating system serving more than 556,000 customers in the important manufacturing district in and around Nagoya.

Additional bonds under the Indenture shall not be issued for more than 50% of the cost or appraised value, whichever is lower, of permanent improvements or additions to the mortgaged property; and then only when net earnings, after maintenance but before depreciation, available for interest are 3 times annual interest requirements, all as set forth in the Indenture.

PURPOSE OF ISSUE

The proceeds of these Bonds are to be used for the retirement of all outstanding bills payable, for the completion of the Nagoya plant and for the purchase and installation of other new plant and equipment.

EARNINGS
(Of all properties now constituting the system)

12 Months ended October 31	Gross Operating Earnings	Operating Expenses, Maintenance, Taxes and Depreciation	Gross Income (including Other Income) Available for Interest
1921*	$9,223,695	$6,745,059	$4,958,725
1922**	10,375,394	6,970,067	5,455,439
1923	13,267,779	8,577,003	6,376,850
1924	14,654,383	9,645,512	7,174,839

*12 months ended November 30. **11 months ended October 31.

The above figures for 1921 and 1922 have been taken from the Company's books and have been approved by the stockholders. The 1923 and 1924 figures shown above have been audited by Messrs. Harold Bell, Taylor & Company, Chartered Accountants.

(Conversion of earnings and interest charges from Japanese to United States currency have been made conservatively at the rate of 38½ cents per yen, and from British to United States currency at the rate of $4.75 per pound sterling.)

For the twelve months ended October 31, 1924, net operating earnings of the mortgaged properties alone, after charging them with their proportionate share of overhead, amounted to more than 2.6 times the maximum annual interest requirements on this issue.

Annual interest charges on total funded debt to be outstanding upon completion of present financing amount to $2,444,110. For the twelve months ended October 31, 1924, the $7,174,839 available for interest amounted to approximately 3 times such charges.

CAPITALIZATION
(To be outstanding upon completion of present financing)

First Mortgage Bonds (this issue)	$15,000,000
5% Sterling Loan, due 1945 (to be secured by pledge of certain investments in affiliated companies and issued in London with the guarantee of the British Government under the provisions of its Trade Facilities Act)	1,460,000
Unsecured Debentures (Various maturities 1926-1929)	22,100,000
Paid-up Capital Stock*	51,102,112

*An additional $[illegible] authorized capital stock has been subscribed for and is subject to the Company's call.

Under Japanese law total funded debt may not exceed the amount of paid-up capital stock.

DIVIDENDS

Dividends are now being paid at the rate of 12% per annum, and have been paid at the rate of not less than 8% per annum on stock of this Company and all important constituent companies from time to time outstanding during the past ten years. More than 20,000 stockholders own the outstanding capital stock, which at present quotations has an indicated market value in excess of $49,000,000, using exchange at the rate of 38½ cents per yen.

(Except as noted, all conversions from Japanese to United States currency have been made for convenience at 50 cents per yen (parity, 49.85 cents per yen) and conversions from British to United States currency have been made at parity, $4.8665 per pound sterling.)

It is expected that application will be made to list these Bonds on the New York Stock Exchange

To be authorized $30,000,000. To be issued now $15,000,000. Principal and interest (September 15 and March 15) payable in New York at the office of Guaranty Trust Company of New York, Fiscal Agent, in United States gold coin of the standard of weight and fineness existing on March 15, 1925 (or, at the option of the holder, in London in sterling at $4.8665 to the pound sterling), without deduction for any Japanese taxes when held by other than residents of Japan. Coupon Bonds in denominations of $1,000 and $500. Callable as a whole or in part on any interest date after 60 days' notice at 105%, and interest.

90½ and interest, to yield over 7.80%

These Bonds are offered for delivery when, as and if issued and received by us, subject to approval of all legal proceedings by American and Japanese counsel. It is expected that interim receipts of the Guaranty Trust Company of New York will be ready for delivery on or about March 25, 1925. All legal matters pertaining to this issue will be passed upon for the bankers by Messrs. Davis, Polk, Wardwell, Gardiner and Reed, of New York, and by Doctor S. Kishi of Tokyo and for the Company by Doctor T. Aoki and by Messrs. [illegible], Smith and Yamamoto, of Tokyo.

Guaranty Company of New York
Lee, Higginson & Co. — **Harris Trust & Savings Bank**
Halsey, Stuart & Co.
Incorporated

The statements herein, in part received by cable and in part taken from other sources which we believe to be reliable, have been accepted by us as accurate, but are in no event to be construed as representations by us.

"Built Like a Skyscraper"

Do You Believe in Tests or Actual Performance?

SHAW-WALKER filing equipment is sold on actual service. Instead of featuring tests and laboratory records, we point to the work our equipment is doing in hundreds of business offices.

The original Shaw-Walker Built-Like-a-Skyscraper file is still in daily use—sound and as smoothly running as the day it came from the shop.

Shaw-Walker files are built *better* than a skyscraper. Sills, uprights, girders and walls are erected, then the whole structure is welded into one piece of solid steel. Drawers, even when loaded, coast in or out at a touch.

In addition to files, Shaw-Walker sells desks, safes, indexing, cards, folders and guides—2700 products to keep your office fit.

Shaw-Walker file engineering service organizes this equipment to meet the peculiar needs of your business. For accurate filing and quick, sure finding—

"Send for a Skyscraper man—he's trained."

SHAW-WALKER
63 East Adams Street, Chicago
Phone Wabash 8252

Branches and Agencies Everywhere. Consult Your Phone Book.

VETERAN WH[...] TRADERS L[...] RAIDS ON PR[...]

BY CHARLES MICH[...]

The wheat market has pa[...]
an overbought to an oversol[...]
within a week, with a break[...]
May from the high point on [...]
the low on Saturday, going [...]
to $1.77, while the July [...]
the highest of the season, [...]
[...]
The close on Saturday was [...]
1.[...] for May, with a net lo[...]
July $1.65¾@1.67½, a loss of[...]
September finished at $1.46[...]
drop of 4⅛c as compared wi[...]
ago. July wheat, which wa[...]
3c under May, was 18c disco[...]
close on Friday.

A stage has been reached in[...]
market where a realization of [...]
pectations is regarded as [...]
necessary to prevent a lower[...]
ues. There is an aggressive[...]
ment led by master speculator[...]
the market with wheat sy[...]
late last week, and locally [...]
is shaking out all but Arth[...]
and possibly a few other b[...]
said if Mr. Cutten's positi[...]
the market in the long run [...]
comfortable for those who a[...]
and short. Should he be [...]
wheat was bought at such low [...]
he can take a loss from the [...]
of the season and still hav[...]
profit.

Many Reasons for Bre[...]

Various explanations are giv[...]
break in wheat this last week[...]
the slow reduction in the v[...]
ply; limited export buying [...]
day, when 3,000,000 bu were [...]
owing to the big break in pri[...]
movement from the country, [...]
export clearances, an imme[...]
of profit taking combined w[...]
by a few big professionals, [...]
ping out of the general publi[...]
in on the recent rise from [...]
$2.00 for May.

A government report on far[...]
of wheat and milling and elev[...]
is due in Chicago at 2 p. m. to[...]
mates on farm reserves range[...]
000,000 bu to 121,000,000 b[...]
they be near the inside figur[...]
pected that its effect on t[...]
would be bullish, as that we[...]
an overestimating of last y[...]
while anything near the 137[...]
of reserves of last year w[...]
an underestimate.

Crop Scare Season [...]

The season for crop scares [...]
ter wheat section is on, and [...]
of bad reports are being rec[...]
Kansas and Nebraska. Co[...]
Texas are low because of dro[...]
is not a big wheat raiser. [...]
estimate of wheat conditions [...]
states is 79, against 83 as [...]
and in Kansas 76, against [...]
for the week follow:

	May.	July.
Mon	1.96⅝-2.02	1.80 -1.74½[...]
Tues	1.97⅞-1.99⅝	1.71 -1.74½[...]
Wed	1.91¼-1.98⅝	1.68 -1.73⅝[...]
Thur	1.89½-1.93⅝	1.66 -1.68⅝[...]
Fri	1.80 -1.90⅝	1.61½-1.68⅝[...]
Sat	1.77 -1.85	1.59 -1.65⅝[...]
Week	1.77 -2.02	1.59 -1.74⅝[...]
P. wk.	1.86⅝-1.99⅝	1.55⅝-1.72⅝[...]
1924	1.10⅝-1.12¾	1.11 -1.12⅝[...]
1923	1.16⅝-1.20½	1.12⅝-1.15½[...]
Seas	1.19⅝-2.05⅝	1.21 -1.73⅝[...]
'23-'24	1.03½-14⅝	1.03½-1.13

Corn Market Two Si[...]

The corn trade is confron[...]
short crop on one hand, 2,43[...]
or $16,000,000 bu less than [...]
the shortest crop in a good [...]
This is the basis for consider[...]
by local traders who are bulli[...]
advantage of weak spots to [...]
offerings, causing short co[...]
sharp advances, on which [...]
profits.

May corn closed Saturday [...]
1.28⅝. July $1.31½@1.31⅝,
$1.30½@1.30⅝, showing losses[...]
for the week, the latter on [...]
prices follow:

	May.	July.
Mon.	1.34½-1.36⅝	1.36¼-1.38⅝[...]
Tues.	1.34⅝-1.35⅝	1.36½-1.37½[...]
Wed	1.31 -1.35¼	1.33 -1.36⅝[...]
Thur	1.28⅝-1.31½	1.31¼-1.33⅝[...]
Frid	1.28½-1.32½	1.31¼-1.34⅝[...]
Satur	1.27 -1.30⅝	1.30 -1.32⅝[...]
Week	1.27 -1.36⅝	1.30 -1.38⅝[...]
Pr wk	1.25¼-1.32	1.26⅝-1.32⅝[...]
1924	80⅝- 81⅝	81 - 82⅝[...]
1923	73¼- 75⅝	75¼- 77
Seas.	84½-1.37⅝	1.03⅝-1.38½[...]
'23-'24	62⅝- 82⅝	71 - 82⅝[...]

Oat Situation Hea[...]

The oat situation is heavy [...]
prise is that values are hold[...]
ly, although they declined [...]
from the high point on Mond[...]
close Saturday 51⅛@51¼c, a [...]
for the week, while July lo[...]
September 1⅜c for the week[...]
finishing at 52⅝c and the for[...]
48c.

The movement from the c[...]
fallen off, but there are pl[...]
everywhere, and the cash tr[...]
ited. One veteran operator[...]
have twenty-two reasons [...]
should decline. Prices for th[...]
low:

	May.	July.
Monday	54 -56	55⅝-5[...]
Tuesday	54¼-54⅝	55⅝-5[...]
Wednesday	53⅝-54⅝	54⅝-5[...]
Thursday	53 -54⅝	54⅝-5[...]
Friday	52⅝-54	54⅝-5[...]
Saturday	49⅝-53¼	52 -5[...]
Week	49⅝-56	52 -5[...]
Previous wk.	52⅝-55⅝	54⅝-5[...]
1924	47⅝-49	45⅝-4[...]
1923	38 -42⅝	39⅝-4[...]
Season	47⅝-66⅝	50⅝-6[...]
1923-'24	38⅝-49⅝	41⅝-4[...]

Rye Market Disappoint[...]

The rye market has been [...]
appointment to those who [...]
prices were to sell close to $2[...]
scarcity, which has not dev[...]
Export clearances have fal[...]
the quantity reported sold ab[...]

Spa[...]
FINEST B[...]
OFFICE A[...]
Near the [...]
70 [...]
ADDR[...]

VETERAN WHEAT TRADERS LEAD RAIDS ON PRICES

BY CHARLES MICHAELS.

The wheat market has passed from an overbought to an oversold condition within a week, with a break of 25c on May from the high point on Monday to the low on Saturday, going from $2.02 to $1.77, while the July broke from the highest of the season, $1.74½, to $1.56.

The close on Saturday was at $1.80¼@1.81 for May, with a net loss of 19c, July $1.53¼@1.57½, a loss of 9⅝c, and September finished at $1.49¾@1.49⅛, a loss of 4¼c as compared with a week ago. July wheat, which was recently 1c under May, was 23c discount at the close on Friday.

A stage has been reached in the wheat market where a realization of bullish expectations is regarded as immediately necessary to prevent a lowering of values. There is an aggressive bear element led by master speculators, who fed the market with wheat systematically this last week, and locally succeeded in shaking out all but Arthur Cutten and possibly a few other bulls. It is said if Mr. Cutten's position is right the market in the long run may be uncomfortable for those who are bearish and short. Should he be wrong, his wheat was bought at such low prices that he can take a loss from the high point of the season and still have a good profit.

Many Reasons for Break.

Various explanations are given for the break in wheat this last week. They are the slow reduction in the visible supply; limited export buying until Saturday, when 3,000,000 bu were sold abroad owing to the big break in prices; a fair movement from the country, discounting export clearances, an immense volume of profit taking combined with raiding by a few big professionals, and a dropping out of the general public who came in on the recent rise from $1.77½ to $2.00 for May.

A government report on farm reserves of wheat and milling and elevator stocks is due in Chicago at 3 p. m. today. Estimates on farm reserves range from 112,000,000 bu to 121,000,000 bu. Should they be near the inside figure, it is expected that its effect on the market would be bullish, as that would suggest an overestimating of last year's crop, while anything near the 137,000,000 bu of reserves of last year would suggest an underestimate.

Crop Scare Season On.

The season for crop scares in the winter wheat section is on, and a number of bad reports are being received from Kansas and Nebraska. Conditions in Texas are low because of drought. Texas is not a big wheat raiser. Murray's estimate of wheat conditions in leading states is 79, against 83 as an average, and in Kansas 76, against 81. Prices for the week follow:

	May.	July.	September.
Mon.	1.96¾-2.02	1.69 -1.74½	1.55 -1.56¾
Tues	1.97¾-1.99½	1.71 -1.74½	1.54¾-1.56¾
Wed	1.91¼-1.98¾	1.68 -1.73¼	1.53¾-1.56¾
Thur	1.89½-1.93¾	1.66 -1.68¾	1.49¾-1.52¾
Fri	1.80 -1.90¾	1.61¼-1.68¾	1.49¼-1.52¾
Sat	1.77 -1.85	1.56 -1.65¾	1.47¾-1.52¾
Week	1.77 -2.02	1.56 -1.74½	1.47¾-1.56¾
P wk	1.86¾-1.99¾	1.55¾-1.72¼	1.43½-1.54
1924	1.10¼-1.11¾	1.11 -1.12¼	1.11¼-1.16
1923	1.16¼-1.20¼	1.12⅝-1.15¼	1.11¾-1.13¾
Seas	1.19⅝-2.05¾	1.21 -1.73¾	1.38 -1.59
'23-'24	1.03¾-1.14⅝	1.03¼-1.13	1.05 -1.13¾

Corn Market Two Sided.

The corn trade is confronted with a short crop on one hand, 2,437,000,000 bu, or 616,000,000 bu less than in 1923, and the shortest crop in a good many years. This is the basis for considerable buying by local traders who are bullish and take advantage of weak spots to absorb the offerings, causing short covering and sharp advances, on which they take profits.

May corn closed Saturday at $1.28¾@1.29⅛, July $1.31¼@1.31½, September $1.30¾@1.30¾, showing losses of 5¼@6¼c for the week, the latter on May. Week's prices follow:

	May.	July.	September.
Mon.	1.34½-1.38⅝	1.36½-1.38¾	1.35 -1.37
Tues.	1.34¾-1.35¾	1.36½-1.37½	1.35¼-1.36¾
Wed	1.31 -1.35¼	1.33 -1.36¾	1.31¼-1.35¼
Thur	1.28¾-1.31½	1.31¼-1.33¼	1.30 -1.32¾
Frid	1.28¼-1.32¾	1.31½-1.34¼	1.30 -1.33¼
Satur	1.27 -1.30½	1.30 -1.32¾	1.29¾-1.31¾
Week	1.27 -1.38⅝	1.30 -1.38¾	1.29¾-1.37
Pr wk	1.25¼-1.32	1.26½-1.32¾	1.26¾-1.31¾
1924	80¼- 81½	81 - 82¼	81¼- 82⅝
1923	73¼- 75⅝	75¼- 77	76¼- 77⅝
Seas.	84¼-1.37⅝	1.03⅝-1.38¼	1.24⅝-1.38¾
'23-'24	68½- 83⅝	71 - 82⅝	75¼- 82¼

Oat Situation Heavy.

The oat situation is heavy and the surprise is that values are holding up fairly, although they declined 6⅝c on May from the high point on Monday, with the close Saturday 51⅛@51¼c, a loss of 4¼c for the week, while July lost 3⅝c and September 1⅝c for the week, the latter finishing at 52⅝c and the former at 52⅜@½c.

The movement from the country has fallen off, but there are plenty of oats everywhere, and the cash trade is limited. One veteran operator claims to have twenty-two reasons why oats should decline. Prices for the week follow:

	May.	July.	September.
Monday	54 -56	55¾-57⅝	53⅝-55½
Tuesday	54¼-54⅝	55⅝-56	53⅝-54⅝
Wednesday	53½-54⅝	54⅞-56	53⅝-54⅝
Thursday	53 -54⅝	54⅝-55½	53 -54
Friday	52⅝-54	54⅝-55⅝	53 -53⅝
Saturday	49⅞-53⅝	52 -54⅝	51⅝-53⅝
Week	49⅞-56	52 -57⅝	51⅝-55½
Previous wk.	52½-55⅝	54⅝-56⅝	53¼-55
1924	47¼-49	45¼-46⅝	42⅝-43¼
1923	38 -42¼	39⅝-43⅝	41 -44⅝
Season	47⅝-60⅝	50¼-65⅝	51 -61
1923-24	38⅝-40⅝	41⅝-47⅝	42⅝-44⅝

Rye Market Disappoints Bulls.

The rye market has been a great disappointment to those who believe that it would sell close to $2.00 on actual scarcity, which has not developed. Export clearances have fallen short of the quantity reported sold abroad. Speculation is dropping out, and the market is nervous with sharp fluctuations and a decline of 21⅝c on May last week, the top being $1.70¾ on Monday, and the low $1.48⅝ on Saturday, with the close $1.50⅝, showing a net loss of 18⅝c for the week, while July rye, with its close at $1.33⅝, lost 11⅝c, and September, with a finish of $1.21⅝, was off 7c as compared with a week ago.

An advance of nearly $2.00 in hogs, with increased speculative buying, with a little better consumptive and export trade, carried prices up to the highest of the season, with a reaction on profit taking. The close recorded gains on lard at 32½@40c, short ribs $1.25@1.30, and bellies $1.60@1.65. Prices for the week follow:

	High.	Low.	Close Mar.7, 1925.	Close Feb.28, 1925.	Close Mar.8, 1924.
Clear Bellies.					
May	20.80	19.50	20.75	19.10	10.60
July	21.00	19.75	20.90	19.30	10.90
Lard.					
May	17.20	16.50	16.82	16.50	11.40
July	17.57	16.87	17.22	16.85	11.60
Sept	17.95	17.20	17.60	17.20	......
Short Ribs.					
May	18.75	17.30	18.55	17.25	9.87
July	18.90	17.75	18.70	17.45	10.17

Space for Rent

Exceptional location
in one of the
FINEST BUILDINGS IN CHICAGO
Location suited for
OFFICE AND WAREHOUSING PURPOSES
Near the Loop Switching facilities
70 CENTS A FOOT
ADDRESS Y M 200, TRIBUNE.

NEW YORK WEEKLY CURB

	Sales.	High.	Low.	Close.	Net chge.
Adiron P & L.	4,000	40⅛	36¼	36½	— 1½
Do pfd.	30	100¾	100	100¾	+ ¾
Am C & F w i	900	115	110	115	....
Allied Pkg.	500	9¼	9	9¼	....
Do pr pfd.	400	63	63	63	— 1
Am G & E.	4,900	75	72¾	73¾	+ ¾
Do pfd.	200	45¼	45¼	45¼	+ ¼
Am P & Lt.	8,600	58⅝	55⅞	56¼	+ ¼
Do pfd.	300	88½	87½	88¼	+ ¼
Am Stre new.	600	50¼	49⅝	50¼	....
Amal Leather.	300	10	10	10	....
Am Sup Pow A	1,100	30	29	29	— 1¼
Do B.	3,200	31	28⅞	28⅞	— 2¼
Armour&Co A.	14,100	23⅞	23¼	23½	— ¼
Do pfd.	150	91	90¾	90¾	— 1
Art Loom w i.	3,500	43⅞	42½	43⅛	....
Do pfd.	1,100	101¼	100¾	101	....
Apco Mfg.	1,400	26⅜	25	26⅜	+ ⅜
Am Thread pfd	300	4	4	4	— ⅛
Appal Power.	100	76½	76½	76½	....
Am-H S S.	2,500	11	10	10½	+ ½
Aris Power.	400	23	22½	23	....
Assoc G & E.	7,800	27⅞	26	27¼	+ ....
Am Lt & Trac	1,075	148½	146½	147⅞	....
Do war.	10	25	25	25	....
Do pfd.	100	95	95	95	....
Bordens Milk.	1,570	154½	147	152	+ 5
Atl Fruit.	18,500	1¼	.90	1¼	+ 15¼
Boise Co.	3,900	2⅜	1⅞	1⅞	— ⅝
Br-Am Tob cpn	3,200	27⅝	27⅛	27⅝	+ ⅝
Do reg.	600	27⅞	27¼	27⅞	+ ⅝
Botany M A.	2,100	46⅛	45¼	45⅝	— ¼
Budd A M pfd	125	104⅝	104⅝	104⅝	— ⅛
Bucyrus Co.	125	144	138	144	....
Brk City Ry.	900	8⅝	8½	8½	....
Cent C I P Cor	3,100	20	18	18	— 1¼
Chapin Sacks.	12,700	21⅞	20⅝	20¼	+ 1¼
Car Lt & Pow.	20,800	4⅝	4	4⅝	+ ⅛
Do pfd.	200	8	7⅜	8	....
Chat & Sons.	850	14	13	14	+ 1⅛
Checker Cab.	900	20½	20	20¼	— ⅛
Childs Co.	18,300	55⅜	52⅜	53	— 1⅝
Comwlth Pow.	1,050	115	110	112⅝	....
Do pfd.	800	81½	81	81½	— ⅛
Do war.	50	29⅝	29⅝	29⅝	— 1¼
Cons Gas Balt.	4,500	35	33⅝	33⅝	— ⅛
Cont Bak A.	7,100	125	123	123	....
Do B.	84,600	29⅝	27⅝	28	+ ⅛
Do pfd.	2,600	97⅞	96	97⅞	+ 1⅜
Cont Tob Inc.	300	22	21⅞	21⅞	— ⅛
Cleve Auto.	1,400	21⅝	20⅛	21	+ 1
Cuba Co.	6,400	40⅝	39⅜	39⅝	— ½
Cuban Tob ctfs	800	12	10	12	+ 2
Curtiss Aer ctf	7,900	17⅛	15⅞	15⅞	— ⅜
Do pfd.	500	62	60	60	— 1
Dunhill Int.	500	29⅝	29⅝	29⅝	— ⅛
De Frost Rad.	15,100	27¼	24⅜	25⅞	— ⅝
D L & W Coal	200	129	129	129	....
Duplex	400	8	7¼	7¼	— 1
Dochler D C.	900	17⅝	16⅛	17⅛	— ⅛
Du Pont Motor	500	1	1	1	+ .10
Dubilier C R.	29,200	25½	15¼	19	— 6½
Dus Co.	8,500	29⅝	21	27	— 2⅛
Durant Motor.	7,800	17⅛	16	16⅛	+ ⅛
East Steel.	200	9	9	9	....
El B & S.	28,200	65⅝	59⅝	60	— 2⅝
Do pfd.	520	104	103	103½	+ ½
Firestone Tire.	10	113	110	113	— 7
Elec Inv.	7,800	45	43	43	— ¾
Elec Ry Sec.	300	14½	14½	14½	+ ¾
Fed Metals.	3,700	42	33⅝	40⅝	— ⅜
Film Ins.	1,100	9½	8⅝	9⅝	+ ⅛
Ford Mot Can.	200	527	515	523	+ 4
Freed Eisem.	16,500	15⅛	10	12⅛	— 1
Freshman Co.	16,200	21	16⅛	16⅜	— 4⅝
Gillette Safety.	4,400	66⅝	64⅝	64⅝	— 1⅝
Garod	2,900	7⅜	6½	6½	— 1⅛
Glen Alden	6,600	138	129	136⅝	+ 7⅝
Grand Stores.	300	60⅛	60	60	....
Goodyr Tire.	73,700	35⅞	31	34	+ 2⅛
Gen O Adv A.	2,400	46⅝	46⅛	46⅛	....
Do ctfs.	1,400	24⅝	22⅝	22⅝	....
Grennan Bak.	1,400	17	16⅝	17	....
Grimes Rad.	1,400	15⅛	12⅛	13⅛	— 2⅝
Happ Candy A.	10,300	7⅛	6⅝	7⅛	— ⅛
Hazeltine	15,100	33	30	31⅝	+ 1
Imp Tob.	200	22½	22½	22½	— ¾
Heyden Chem.	1,600	2⅛	1⅞	1⅞	— ⅛
Int Match pfd	1,500	42⅝	41⅞	41⅞	— ⅛
Int Util B.	600	12⅛	10⅛	10⅛	— 1⅝
Int Ocean Rad	400	4	4	4	....
Jones Rad.	900	3⅝	3⅛	3⅛	....
Int Cont Rub.	200	5⅞	5⅞	5⅞	....
Kelvinator	31,800	31⅞	25½	25½	— 3⅝
Krystn S & L	4,200	99	56	85	— 27½
Landover Hol.	300	10	10	10	+ ½
Lehi V&C Sales	550	84⅝	83½	84½	+ 1
Do Power.	3,900	101¼	96⅛	97⅛	— ⅝
Lehi Val Coal.	12,800	44⅝	42⅝	42⅝	— 2
Libby new.	1,500	8⅝	8	8⅛	+ ⅛
Liberty Rad.	7,600	9	8⅝	9	+ ⅛
Mengels Box.	2,400	46⅝	39	46	+ 9
Mid West Util.	7,100	93⅝	88⅝	92⅝	+ 3⅝
Do pfd.	180	95	95	95	....
Do pr pfd.	730	102⅝	101½	102⅛	— ⅛
Marconi Can.	200	1⅜	1⅜	1⅜	— ....
Midvale Del.	400	24	24	24	....
Moore D F.	600	66⅛	66	66	....
Motor Wheel.	4,900	17⅜	15⅛	17⅜	+ 1⅛
Mesabi Iron.	700	3⅝	3⅝	3⅝	....
Music Master.	7,700	14	12⅝	13	— 1⅛
Nat Dist ctfs.	5,800	33⅝	29	31⅝	+ ⅝
Nat Pow & Lt	4,370	218	198	214	+ 16
Nat Leather.	1,600	5⅝	5⅛	5⅛	+ ⅛
Nat Tea Co.	175	240	220	229	....
N J Zinc.	500	192	190	191¼	+ ⅝
N Y Tel pfd.	250	113⅜	113	113⅜	....
Nickel Plt w i.	9,30	89⅝	87⅛	87⅞	— 1⅝
Do pfd.	900	86⅝	86	86⅝	— ⅛
N States Pow	960	109	106	108	+ 2
Ohio Fuel.	500	34⅝	33	33	— ⅛
Omnibus	4,900	17⅛	16⅛	17	+ ⅝
Do pfd.	300	93	92	92	— 1½
Oppenheim	400	42⅝	42	42	....
Paige-Det Mot	2,600	18	16⅝	16⅝	— ⅛
Pathe Ex A.	200	45⅝	42⅝	43	— 1
Pow Sec N Y.	1,400	39⅝	36⅛	39⅝	+ 2⅝
Pratt & L.	900	41	40	40	— ⅛
Pyrene Mfg.	3,300	12⅛	11⅛	11⅛	+ ⅛
Prophy Brush.	200	40	40	40	....
Reo Motor.	17,500	23	20⅝	20⅝	+ 1⅛
Reid Ice Cream	1,600	38	37⅝	38⅝	— ⅛
Repetti Candy.	1,600	90	51	75	+ 24
Rova Radio.	4,500	12⅛	10⅛	10⅛	— 1⅝
Seagrove	1,500	14⅛	14⅛	14⅛	....
Shattuck Co.	7,700	37⅝	35	37⅛	+ 1⅛
Stand Motor.	5,200	5⅝	4⅝	5⅛	+ ⅛
Stand Pub.	2,000	27	26⅝	26⅝	....
Singer Mfg.	20	215	215	215	+ 9
Silica Gel Prod	300	16	16	16	....
Sleeper Rad.	2,800	7⅝	5⅝	6⅛	— 1⅝
S E Pow & Lt	2,800	60⅝	57	59	+ 4
Southern Coal.	60,000	7	5	6	....
So Cal Edison	100	104	103⅜	103⅜	— ....
Spear Co.	700	27⅜	27⅜	27⅜	....
Stutz Motor.	1,500	7⅝	7⅛	7⅛	+ ⅛
Swift Intl.	9,100	34⅝	32⅝	33⅝	+ ⅜
Swift & Co.	350	116⅝	115⅝	116	+ ⅛
Tenn Elec Pow	1,900	54	51⅝	54	+ 1⅝
Do 2d pfd.	350	75	75	75	....
Termo Radio.	10,200	14	12	12⅛	— 2⅛
Thomp Radio.	3,300	13	10⅝	10⅝	— 2⅛
Tob Prod Exp	1,100	3⅝	3⅝	3⅝	— ⅛
Todd Ship.	100	40⅛	40⅛	40⅛	— ⅛
Tower Mfg.	6,300	13⅝	8	9⅝	— 5⅝
Tulip Cup.	500	15	15	15	....

	Sales.	High.	Low.	Close.	Net chge.
Un Gas & El.	1,100	32⅛	31	32⅛	+ 1
Un Lt & P A	800	67⅛	66⅛	66⅛	— ⅛
U S Lt & Ht.	4,300	1⅜	1	1⅛	— ⅛
Do pfd.	3,100	2⅛	2⅛	2⅛	+ ⅛
Univ Pict.	900	27	26	26⅛	— ⅛
Un Prof Shrg.	8,700	11⅛	8⅝	10⅝	+ 1⅛
Util P & Lt.	3,600	25	24⅛	24⅝	— ⅛
Union Carbide	3,600	72⅝	69⅛	70	— ⅛
Victor Talk M	210	93⅝	91	92⅛	— 2⅛
Warner Bros.	500	15⅛	15	15	— ⅛
Do A.	6,700	16⅛	15⅛	15⅝	— ⅛
Ware Rad.	4,200	20	14⅝	15⅛	— 5
West Pow.	1,900	34	33	34	+ ⅛
Do pfd.	150	88	87⅝	87⅝	+ ⅛
White Rock	1,700	19⅝	18⅝	18⅝	+ ⅛
Do ctfs.	1,000	18⅛	17	17⅛	....
Wick Spen St.	33,600	5⅝	5	5⅛	— ⅛
Yel Taxi N Y	1,200	18⅛	10⅛	16⅛	— ⅛
STANDARD OIL SUBSIDIARIES					
Anglo Am.	12,900	20⅝	19⅛	20⅝	+ ⅝
Atlantic Lobos.	900	3	2⅝	3	....
Buckeye Pipe.	480	66⅝	65⅛	66	— 1
Borne Scry.	200	218	212⅛	212⅛	....
Con O W I.	89,800	29⅝	27⅛	28⅛	+ ⅝
Cumbber P L.	60	133⅛	132⅛	132⅛	— ⅛
Eureka Pipe.	100	84	84	84	....
Gal Sig O.	600	63⅝	60⅛	60⅛	— 2
Do pfd.	100	104	102	102	— 3
Gal Sig pfd old.	60	110	110	110	....
Humble Oil.	9,900	47⅝	45⅛	46⅛	....
Imp O Can.	14,300	31⅛	30⅛	31	....
Illinois Pipe.	570	148	146	147⅛	+ 3
Int Pet.	40,400	28	26⅛	26⅝	— ....
Indiana Pipe.	220	79⅛	77	77	— 1
Magnolia Pet.	600	146	143⅛	143⅛	— 1⅛
National Tran.	600	23⅛	23	23⅛	+ ⅛
N Y Transit.	100	73	72	73	— 1
Ohio Oil.	3,900	73⅝	71	71⅛	— ⅛
Northern P L	200	85	84⅛	85	— ⅛
Pen-Mex Fu.	1,900	44⅛	41	41	— 2
Prairie Pipe.	1,840	122⅝	120⅛	122⅝	+ 1⅛
Do Oil.	11,600	61⅝	59⅝	60	— ⅛
Stan O Ind.	63,600	67⅛	65⅛	66	— ⅛
Do Ken	21	120	118⅛	118	+ ⅛
Do Neb.	300	263	260	261	....
Do Kan.	3,700	42⅛	40⅛	40⅛	....
Do N Y	18,300	46⅛	45⅛	45⅛	+ ⅛
Do Ohio.	210	354⅛	352	352⅛	— 2⅛
Do pfd.	20	123	123	123	+ 3
Solar Refin.	30	235	232	234	— 4
South P L.	340	87	85	85	....
So Pen Oil.	1,370	188	178	186	+ 6
So Wst P Pipe	130	75	71	72⅛	— 2
Swa & Fin Co.	110	24⅛	23⅛	23⅛	— ⅛
Vacuum Oil.	15,200	94⅛	91	92⅛	+ 2
MISCELLANEOUS OIL STOCKS					
Am Marac'bo.	3,500	3⅝	3⅛	3⅛	— ⅛
Ark Nat Gas.	200	7	7	7	— ⅛
Car Syn.	1,100	3⅝	3⅝	3⅝	....
Cit Serv	1,410	207	201	201	— 3
Do new.	4,100	41	40	40⅛	....
Do pfd.	600	82⅛	81⅛	82⅛	....
Do pfd B B	100	77	77	77	....
Do Bank.	2,900	20⅛	20	20	— ⅛
Col Synd.	59,100	1⅛	1⅛	1⅛	+ ⅛
Creole Syn.	38,800	11⅝	10⅛	11⅛	+ 1⅛
Derby Oil.	700	6⅝	6	6	— 1
Engin Pet.	12,000	5	4	4	— 1
Gibson Oil.	26,600	3⅝	3	3⅛	....
Gilli Oil ctfs.	3,900	3⅝	2⅛	3	....
Glen Rk Oil.	1,000	22	22	22	....
Gulf Oil.	9,600	68⅝	66⅛	67⅛	+ ⅝
Kirby Pet.	3,700	4⅝	3⅛	3⅛	— 1
Lago Pet.	45,400	5⅛	5⅛	5⅛	— ⅛
Latin Am O.	53,000	3	3	3	....
Do Pet.	500	1	.85	.85	+ 5
Margay Oil.	600	95	90	90	+ 24
Marland Mex.	200	3⅝	3⅝	3⅝	— ⅛
Mex Panuco.	1,600	85	79	79	— ⅛
Mount Prod.	26,600	21	19⅝	20⅝	+ 1⅛
Do Gulf.	50,400	2	1⅛	1⅛	+ ⅛
Nat Fuel & G	200	122	120	120	....
N Eng F O.	200	18	18	18	....
New Brad	1,400	5	4⅛	5	+ ⅛
New Y Oil.	900	10	9⅝	10	+ 1
New Mex Ld.	6,000	9⅛	8⅛	8⅛	— ⅛
Noble Oil.	7,000	11	11	11	....
Northwest Oil.	1,000	3	3	3	....
Peer Oil.	6,200	1⅛	1	1	— ⅛
Pennock Oil.	1,900	24	23⅛	24	....
Pitts Oil & G.	1,100	8⅛	8	8	— ⅛
Red Bk S Oil	200	24	24	24	— ⅛
Roy Canadian.	17,200	7⅛	7⅛	7⅛	....
Ryan Cons.	7,300	9	5	9	+ 3⅛
Salt Cre Pro.	29,300	26⅛	24⅛	26⅛	+ 1
Salt Cre Cons.	8,100	8⅛	7⅛	8⅛	+ 1⅛
Sapulpa Oil.	100	2	2	2	....
Un Cent Oil.	200	5	5	5	....
Vens Pet.	14,100	4⅝	3⅛	4⅝	+ 1
Tidal Osage.	400	11⅛	11⅛	11⅛	+ ⅛
Do non vot	200	9	9	9	+ ⅛
Wilcox Oil	11,900	7	6⅛	6⅛	+ ⅛
W St Oil & L	6,000	16	15	15	— 1
Woodley Pet	3,600	7	6⅛	6⅛	+ ⅛
Y Oil	5,000	7	7	7	+ 1
MINING.					
Alvarado	2,400	2⅛	1⅛	1⅛	— ⅛
Ariz Com	100	12⅛	12⅛	12⅛	....
Ariz Globe	51,000	30	27	28	— 2
Calayeras	300	1⅛	1⅛	1⅛	+ ⅛
Cal & Jerome C	3,000	23	22	22	— 3
Canario	11,300	4	3⅛	4	....
Chief Cons	300	3⅛	3⅛	3⅛	— 1
Chino Ext.	1,900	50	50	50	— 1
Comstock Tu.	2,000	40	40	40	....
Con Cop Mines	1,700	3⅛	3⅛	3⅝	— ⅛
Cresson C Gold	900	3⅝	3⅝	3⅝	— 1
Dia Bl Butte	17,000	8	5	5	— 1
Dolores	1,900	75	60	75	+ 15
Emma Silver	29,000	5	4	4	— 1
Eng Go Mines	6,700	37	33⅛	35⅛	— ⅛
Eureka Cres	36,000	18	16	17	....
Forty-nine Mi	19,000	17	15	15	....
Goldfield Dev	3,000	4	4	4	— 1
Goldfield Deep	50,000	3	2	3	....
Golden States	6,000	9	8	8	— 2
Gold Zo Div	6,000	2	2	2	— 1
Harmill Divide	34,000	12	10	10	+ 1
Hawthorne Mi	21,000	17	10	17	+ 2
Hecla Mining	3,900	15⅛	14⅛	15⅛	+ 1⅛
Howe Sou ctfs	3,600	21⅛	20⅛	21⅛	....
Hollinger	900	14⅛	14⅛	14⅛	— ⅛
Independ Lead	26,000	18	15	15	— 3
Jib Cons	126,000	33	18	26	+ 6
Jerome Verde	1,900	1⅛	1⅛	1⅛	....
Kay Cop	61,600	2⅛	2⅛	2⅛	+ ⅛
Kerr Lake	600	1⅛	1⅛	1⅛	— ⅛

	Sales.	High.	Low.	Close.	Net chge.
Lone Star	63,000	5	4	4	....
Lorrain Sil	57,000	18	14	18	+ 5
McNam Cre Mi	5,000	2	2	2	....
Marsh Mining	6,000	6	5	5	....
Mason Valley	1,900	3	1⅝	1⅝	— ¾
McKinley Darr	19,000	40	28	40	+ 12
Mohawk Min	100	35	35	35	....
Mizpah Ext	1,000	5	5	5	....
Nipissing	4,900	6⅝	6¼	6⅝	....
Nevada Hills	5,000	32	27	28	— 3
New Cornelia	600	22⅝	22¼	22¾	+ ¾
Parmac Por	5,000	33	30	33	+ 2
Ohio Copper	10,700	1⅛	1	1	....
Peterson Lake	2,000	10	7	10	....
Plymouth Lim	45,700	85	60	65	— 19
Premier Gold	1,100	2⅝	2⅛	2⅝	....
Red Warrior	3,000	30	29	30	+ 8
Rochester Sil	2,000	10	10	10	....
San Toy	7,000	7	6	6	— 1
Silver Dale Mi	23,000	3	2	3	....
So Amer Gold	6,000	3	2⅝	3	....
Southwest Met	900	75	75	75	....
Spear Head	9,000	5	4	5	+ 1
Stand Sil Lead	5,000	10	10	10	....
Success Mining	5,000	8	8	8	— 2
Temiskaming	2,000	27	26	27	....
Tonopah Bel	2,700	85	75	75	— 5
Tonopah Div	1,000	25	25	25	....
Tonopah Ext	9,300	3	2⅝	2⅝	— ⅛
Tonopah Mng	700	1⅝	1⅝	1⅝	....
United Eastern	2,100	50	50	50	....
U S Cont Mi	14,000	16	12	16	+ 3
United Zinc	1,000	40	40	40	....
United Verde	1,900	26⅝	25⅝	26	— ¼
Utah Apex	4,100	6⅝	6⅛	6⅛	— ⅜
Walker Min	100	3	3	3	— ¼
Wenden Cop	15,500	4⅝	4	4⅛	— ¼
West End C	2,000	30	30	30	— 1
West Utah Cp	2,000	20	20	20	....

BONDS.

No. thou.	High.	Low.	Close.	Net chge.
32 Allied Packers 6s	83¾	82	82¾	— ¼
29 do 8s	93¾	92¾	93	— ½
183 Am G & E 6s	97	96¾	96¾	— ¼
110 Am Beet Sug 6s	100¼	100	100	....
12 Aluminum 7s '33	107¾	107	107¼	+ ¼
1 do 7s 1925	101¾	101¾	101¾	— ¼
7 Am Ice 7s	106	105	105	— 1¼
146 Am P & L 6s	95½	95¼	95½	....
7 do 6s w i	95¾	95¾	95¾	....
35 Am Roll M 6s	100¼	100	100¼	— ¼
27 Am Sum T 7½s	98	98	98	....
9 Am Thread 6s	103¾	103¼	103¼	— ¼
22 At Fruit 8s	25	21¾	25	+ 4¾
265 Atl G&WI 5s	70½	67¼	67¼	— 2¼
20 Anaconda 6s	103¼	103	103	— ¼
3 Ang Am 7½s	100¼	100¼	100¼	....
20 Asso Sim 6½s	81	81	81	....
20 Beav Board 8s	94¾	93¾	94¾	+ ¼
22 Beth St 7s 1935	103⅜	103	103	— ⅜
3 Belco Can P 6s	98¾	98¾	98¾	+ ¼
47 Bell T C 5s	98⅝	98¾	98¾	— ¼
47 Can Natl Ry 7s	111½	110½	111	+ ¼
9 Chi R I &P 5½s	101¼	101¼	101¼	....
86 Childs Co 6s	135	127½	131½	— 2¾
141 Cen Leath 6s	98	97¾	97¾	— ¼
9 Cities Ser 7s B	175½	175	175	— 2
52 do 7s C	123⅞	122	122	— 1¼
91 do 7s D	104	102½	103	— ½
2 do 7s E	112½	111½	112½	....
217 do P & L 6s	93¾	93	93¾	....
10 Cons Gas 5½s	103¼	102¾	102¾	+ ¼
12 do Bal 6s	106¼	106	106	....
1 do 6½s	109¾	109¾	109¾	— ¼
1 Cons Tex 8s	89	89	89	....
3 Cuba Co N J 6s	98¾	98¾	98¾	....
2 Cub Tel 1st 7½s	106¾	106¾	106¾	— ¼
74 Cudahy 5½s	94	93	93¾	— ¼
18 Deere 7½s	104¼	104¼	104¼	....
26 Detroit C G 6s	104	103¾	103¾	....
59 Det Edison 6s	117	114	115¼	+ ¼
12 do 5s	98	98	98	— ¼
49 Dunlop 7s	103¼	102¼	102¼	— 1
21 Fed Sug 6s '33	98¾	98¼	98¾	....
8 Gen Pet 6s	101¾	101¾	101¾	....
29 Grand Trnk 6½s	109	108¾	109	+ ¼
50 Gulf Oil 5s	98¾	98¾	98¾	+ ¼
4 Hood Rub 7s	102¼	102¼	102¼	....
4 Kas C Term 5½s	101¼	101¼	101¼	— ¼
6 Libby 7s	102¾	102¾	102¾	....
8 Leh Pwr 6s	101¾	101¾	101¾	— ¼
16 Lig-Winch 7s	107¾	107¼	107¼	— ¼
43 Morris 7½s	103¾	103¾	103¾	— ¼
60 Manitoba P 7s	102	101	102	....
11 Mo Pac 5s	100¾	100¼	100¾	....
49 Mid Cont P 6½s	97¾	97¼	97½	— ¼
6 Natl Dist 7s	100¾	100¼	100¾	— ¼
18 Natl Leath 8s	101¾	101½	101¾	....
55 N Or P Ser 5s	89¾	88	89¾	+ ¼
27 Nor Sts P 6½s	102	101½	102	+ ¼
272 do cvt 6½s	108¼	106	107¾	+ 1¾
39 Ohio Pwr 5s B	92¼	91	92¼	+ ¼
30 Pa Pwr & Lt 5s	95¼	95	95	— ¼
1 Park & Til 6s	96¾	96¾	96¾	....
9 Pen Oil 5s	99¾	99¼	99¾	+ ¼
5 Phila El 5s '60	99¾	99¾	99¾	....
1 do 6s	107	107	107	+ ¼
83 Pub S E G 5½s	100	99¾	99¾	— ¼
122 Pure Oil 6s	101¼	100¾	101	+ ¼
8 Robert Gair 7s	101¾	100¾	101¾	+ ¼
3 Sl-Sh p m 6s	101¾	101¾	101¾	+ ¼
11 Shawsheen 7s	103¾	103¾	103¾	— ¼
12 So Cal Edi 5s	94¾	94	94	....
1 U S Rub 6½s '32	99	99	99	....
3 do 1933	98¾	98¾	98¾	....
5 do 1934	98¾	98¾	98¾	....
1 do 1935	98¾	98¾	98¾	....
7 do 1936	98	98	98	....
3 do 1937	97¾	97¾	97¾	....
4 do 1938	97¾	97¾	97¾	....
4 do 1939	97¾	97¾	97¾	....
4 do 1940	97	97	97	....
22 S O N Y 6½s	107¼	107¼	107¼	— ¼
1,704 Std G & E 6½s	125	115¾	121	+ 5¾
57 Sun Oil 5½s	97	96	97	+ ¼
221 Swift Co 5s	96¾	96¼	96¾	....
64 Un Oil Cal 5s	96¾	96	96	....
5 do 6s 1926	100¾	100¼	100¾	— ¼
4 Un Oil Prod 8s	34	33	34	+ 1
1 Und Ry Hav 7½s	100¾	100¾	100¾	— ¼
3 Valvoline 7s	106	105¾	106	+ ¼
21 Vacuum 7s	107¾	106¾	107¾	+ ¼
100 War R R 5s	96	96	96	— ¼
26 Web Mill 6½s	101¾	101¼	101¾	....

wonderful meals!

$1.25 Table d'Hote Dinner Served on *The* Legionnaire

A DeLuxe Over-Night Train to

ROCHESTER
ST. PAUL
MINNEAPOLIS

On The Legionnaire the traveler feels *at home.* Meals famous for their excellence served in spick-and-span, spacious Dining Car. After dining, the cozy comfort of Pullman Observation Lounge Car or roomy Club Car invites you. A spirit of friendliness always prevails. Journeys never seem long on this "friendly line."

The Legionnaire
Lv. Chicago daily 6:30 P. M.

Rochester Express
A fine train to Rochester
Lv. Chicago daily 11:20 P. M.

3 Convenient Offices to Serve You

Consolidated Ticket Office, 179 West Jackson Boulevard, Phone Wabash 4600
Grand Central Station, Harrison and Wells Streets, Phone Harrison 2362
1139 Peoples Gas Building
E. W. Ireland, C. P. A., Phone Wabash 2461

The CHICAGO GREAT WESTERN

RESORTS—FOREIGN
Ocean Travel.

Grand Summer Cruise July 1, 1925
Norway — Western Mediterranean
Specially chartered new "Lancastria," 53 days, $550 up, including hotels, guides, drives, fees. Fascinating trip. 1926 World Cruise, Jan. 20, includes Peking; $1250 to $3000. Mediterranean, Jan. 30, including Lisbon, Tunis, and 15 days Palestine and Egypt, $600 to $1700. F. C. CLARK, Times Bldg., New York
[illegible]

Subscribe for The Tribune

RESORTS—FOREIGN
Ocean Travel.

"How to see Europe at moderate cost"
Gates Tours, Dept. 11, 225 5th Ave. N.Y. or to Raymond & Whitcomb Co., 72 Jackson Boulevard, Chicago, Ill.
Please send me your free booklet.

RESORTS AND HOTELS

Perfect Golf in a Perfect Climate
at the MANOR
Asheville, North Carolina
AN AMERICAN—AN ENGLISH INN

LONDON MARKET SLOWED UP BY BANK RATE RAISE

BY LORIMER HAMMOND.

[Chicago Tribune Foreign News Service.]
[Copyright: 1925: By The Chicago Tribune.]

LONDON, March 8.—There was more than one good reason for the timidity in British trading this week. Thursday the bank rate rose from 4 to 5 per cent, and then, just a week ago yesterday, Fritz Ebert, president of Germany, died.

At the outset these disturbing factors, coupled with continued labor squabbles, kept business at a low ebb, but before the middle of the week a reaction set in. Though financial circles at first regarded the increased bank rates dangerous, it is now conceded generally that it would have been absolutely necessary within a short time, even if not forced by a similar action by the New York federal reserve.

The London bankers say they would have been forced to ask a higher money rate to protect the gold reserves on the removal of the embargo on exports, and the present conditions merely advanced the date somewhat sooner than was expected. The fears regarding the effects of President Ebert's death are rapidly vanishing also, since a provisional trade agreement already has been reached between France and Germany.

Gilt edge British funds suffered more than any other issues, fluctuating violently until Friday. War loans and conversion loans reached extremely low levels, regaining some grounds for confidence, and settled again. Foreign bonds receded sympathetically with the exception of South Americans, which bettered in contrast with continental securities.

Thursday was the crisis in all departments, especially home rails, which declined rapidly that day, but have since picked up and started definitely back on an upward movement. As far as the railways are concerned, the money rate seemed a determining factor because the worst was over when the decision came out Thursday.

Oils did not enjoy special distinction, ebbing and flowing with the tide of the market fear as the bank rate issue approached. Long standing rumors regarding the validity of titles caused some serious sliding yesterday.

DOLLAR LAST WEEK WORTH 60.9 CENTS UPON 1913 BASIS

In terms of the wholesale prices of 200 representative commodities the purchasing power of a dollar last week averaged 60.9 cents compared with what it would have bought in 1913. For the first quarter of 1924 the dollar rated 63.1; second quarter, 69.1; third quarter, 67.9; fourth quarter, 65.0; for the year, 67.0. For December it rated 64.1; for January, 1925, it rated 61.8; for February it was 61.5.

The commodity prices averaged 164.1 per cent of the pre-war level during the week. For the first quarter of 1924 the average was 150.5; second quarter, 144.7; third quarter, 147.3; fourth quarter, 153.9; for the year, 149.2; for December the average was 155.9; for January, 1925, it was 161.9; for February it was 162.6.

These are the figures of Prof. Irving Fisher. In the following table the index number shows prevailing prices compared with those of 1913, and the purchasing power represents what $1 would buy in the period covered, comparable with 1913:

	Index number	Purchasing power
1913	100	100
1920, May (peak of prices)	248	40.5
1923, yearly average	157.7	63.2
1924, yearly average	149.2	67.0
1925, January average	161.9	61.8
1925, February average	162.6	61.5
1925, week ending March 7	164.1	60.9

INVESTORS GUIDE

[Registered U. S. Patent Office.]

Inquiries must bear the signature and address of writer. Answers of public interest will be published, those not of general interest will be mailed if stamped, self-addressed envelope is inclosed. Address letters to Investors' Guide.

Answers are based upon information which THE TRIBUNE believes correct, but beyond care in securing it THE TRIBUNE assumes no responsibility.

Monday, March 9, 1925.

[Copyright: 1925: By The Chicago Tribune.]

Pennsylvania Power and Light.

O. W. T.: The Pennsylvania Power and Light company operates in eastern Pennsylvania, serving a territory with a population estimated at over 900,000, including the cities of Allentown, Bethlehem, Wilkes-Barre, Hazelton, and Williamsport. It is issuing $8,000,000 first and refunding mortgage bonds, series D, making a total of $27,000,000 bonds now outstanding under this mortgage. These are secured by a first mortgage lien upon a substantial portion of the company's fixed property, and by a direct mortgage lien upon the remainder subject to $16,598,160 outstanding divisional closed mortgage bonds. The properties are appraised at substantially more than the total funded debt. Net earnings for 1924, after taxes but before renewals and replacements, were $6,714,541, or over two and three-quarter times the $2,428,116 annual interest requirements on all mortgage bonds outstanding in the hands of the public, including this issue. Appropriations for reserve for renewals and replacements during the year aggregated $1,800,000. About 90 per cent of gross earnings is derived from electric power and light and about 10 per cent from manufactured gas and other business. The company operates under supervision of the Electric Bond and Share company. These bonds are a sound investment.

INVEST W SAFELY

A High-Grade Twelve-Story Apartment Building Located in One of the Most Beautiful Spots in Chicago

Fifty-fifth Street, overlooking Jackson Park & Lake Michigan

$475,000
The Park Shore Apartments
First Mortgage 6½% Serial Gold Bonds

Secured by Land, Building and Equipment Conservatively Appraised at $850,000

IN offering this bond issue to the investing public, we direct attention to three features which make these bonds an exceptionally sound, well-secured investment. These are—

1—An Unsurpassed Location

The site of The Park Shore Apartments is recognized as one of the most beautiful in Chicago. Located just one block north of Jackson Park, the building overlooks both the Park and Lake Michigan. Golf links, bathing beaches—in fact, recreational facilities of every type—are within a few minutes' walk. Many of Hyde Park's most exclusive hotels and apartment buildings are in the immediate vicinity.

2—Finest Type of First Mortgage Security

The Park Shore Apartments is a 12-story-and-basement fireproof building, designed in the Florentine Renaissance style of architecture. The building will contain 58 roomy apartments ranging from two rooms up to seven rooms—also sixteen extra rooms for maids, a reception room, children's play room, etc. The equipment and decorations will be in keeping with the exclusive character of the building as a whole. The building is so designed that *every apartment will overlook either Lake Michigan or Jackson Park, or both.*

3—Ample Security and Earning Power

The bonds of this issue are secured by First Mortgage on land, building and equipment, which are conservatively appraised at $850,000. Net earnings are estimated at $85,000 per annum, or more than two and three-fourths times the greatest annual interest charge. The splendid location and high character of the building insure full occupancy and steady earning power at all times.

Bonds dated March 1st, 1925. Interest payable semi-annually, September 1st and March 1st. Bonds callable at 102 and accrued interest on 60 days' notice. Normal Federal Income Tax up to 2% paid by borrower. Bonds are protected by Title Guaranty Policy, Fire Insurance and all the safeguards of the Wollenberger Plan.

We unqualifiedly recommend these bonds as a high-grade investment. Bonds are available in maturities from three to thirteen years, and in denominations of $100, $500 and $1,000. Orders may be placed either for immediate or later delivery. Full details regarding this attractive issue is contained in a special circular just off the press. Phone, call or write for a copy today.

PRICE: Par and Accrued Interest to Net 6½% from Date of Delivery

WOLLENBERGER & CO.
Investment Bankers
105 So. La Salle Street
CHICAGO
Phones: Randolph 5032-33-34-35

40 YEARS OF INVESTMENT BANKING

INDEX TO CLASSIFIED ADVERTISEMENTS.

Page.
Auction Sales 33
Automobiles—
Gasoline 33
Trucks 33
Wanted 33
Accessories and Repairing 33
Loans 33
Tires 33
Taxicabs 33
To Rent and Wanted 33
Truck to Rent and Wanted 33
Barber and Beauty Shops ..... [illegible]
Billiards and Bowling ..... [illegible]
Board and Lodging 30
Boats, Yachts, etc. ..... [illegible]
Building Material ..... [illegible]
Business Chances ..... [illegible]
Business Service ..... [illegible]
Cameras and Optical Goods 30
Castoff Clothing ..... [illegible]
Cemeteries ..... [illegible]
Clothing, Furs, etc. 30
Dancing Schools ..... [illegible]
Death Notices ..... [illegible]
Dogs, Birds, Poultry, etc. 27
Dressmaking and Millinery ..... [illegible]
Garages ..... [illegible]
Help Wanted—Male 28, 29
Help Wanted—Female 29
Hotels 30
Household Goods ..... [illegible]
Household Goods Wanted ..... [illegible]
Instruction ..... [illegible]
Jewelry, Watches, etc. 27
Land Information ..... [illegible]
Leaseholds ..... [illegible]
Legal Notices 30
Light and Heavy Manufacturing 29
Loans—Personal Property ..... [illegible]
Lost and Found 30
Machinery and Tools ..... [illegible]
Miscellaneous ..... [illegible]
Mortgages ..... [illegible]
Motorcycles and Bicycles ..... [illegible]
Musical Instruments ..... [illegible]
Office Devices ..... [illegible]
Patents, Patent Attorneys ..... [illegible]
Personal 30
Plumbing, Heating, Fixtures 31
Printing, Engraving, Binding 31
Printing Machinery and Supplies 33
Real Estate—
Central 31
Apartments 31
Business Property 31
Houses 31, 32
Vacant ..... [illegible]
Manufacturing Property ..... [illegible]
Oak Park, Austin ..... [illegible]
Suburban ..... [illegible]
Calumet District ..... [illegible]
Acre Property ..... [illegible]
Resorts ..... [illegible]
Farm Lands ..... [illegible]
Wanted ..... [illegible]
For Exchange ..... [illegible]
Loans ..... [illegible]
Radios and Supplies ..... [illegible]
Roofing ..... [illegible]
Roommates 30
Room and Board Wanted 30
Safes ..... [illegible]
Sewing Machines ..... [illegible]
Situations Wanted 28
Store and Office Fixtures 27
To Rent—
Rooms 30
Houses 30
Flats 30-31
Stores 31
Office and Shops 31
Manufacturing Property 31
Floors and Lofts 31
Buildings 31
Trade Schools 29
Typewriters and Supplies 27
Undertakers 19
Vacuum Cleaners and Cleaning ..... [illegible]

STORE AND OFFICE FIXTURES.

POOLROOM FIXTURES — 3 GOOD LATE style Brunswick-Balke pool tables complete; 30 ft. mahogany bar and back bar; 14 high chairs; ice chest; cash register, desk, stove, etc. NEWTON COUNTY STATE BANK, Kentland, Indiana.

JULIUS BENDER, INC.
Large stock of new and used store and office fixtures of every description. Terms if desired. Special fixtures to order. 901-915 W. MADISON-ST.

DESKS, TABLES, CHAIRS, FILING CABS, typewriters, adding mach., ck. prot., dictaphone, graphotype, addressograph, & frames. Spak & Natovich, 531 S. Dearbn. Wab. 7481.

CONFECTIONERY AND ICE CREAM FIXtures, soda fountains, cases, settees, etc.; almost new; very cheap; small payments. Chas. Bender Co., 608 N. Wells-st.

PARTITIONS and RAILINGS
Large stock ready for delivery. HUETHER & CO., Mfr., 4511 W. Grand-av. Bel. 8347.

JEWELERS' DISPLAY CASES— Sample outfit; will sell very cheap. JAC. LEDERER, INC., 700 W. Madison. Monroe 3406.

PARTITIONS and RAILINGS
Large stock ready for delivery. HUETHER & CO., Mfr., 4511 W. Grand-av. Bel. 8347.

LOWEST PRICES ON STORE FIXTURES for any business can always be had at STANDARD STORE FIXTURE CO., 840-844 W. Madison-st.

NEW BENT WOOD CHAIRS
$2 to $3, worth double. American Store Fixture Co. 121-127 S. Halsted-st.

OFFICE FURNITURE, OAK, MAH., ROLL, flat, typewr., desks; steel, wood files, tables, chairs, safes. SPITZER'S 173 W. Lake-st.

WALL CASES AND SHELVING, SUITABLE for men's or ladies' wear; must sell at any price. Make offer. 344 W. North-av.

200 CHAIRS AND TABLES FOR CAFE AND restaurant use, cheap; must make room. 1792 S. STATE-ST.

MAHOGANY DESKS, CHAIRS, AND TAbles; excellent condition. Call Monday. D. F. Reynolds, 332 W. Jackson-blvd.

FOR SALE—4 FOOT PLATE GLASS FLOOR case, cheap. Adams Hat Shop, 300 S. Halsted-st.

DESKS—FLAT, $18.50; ROLL, $25; TYP. desks, $19, etc. Partition, railing, carpets. Central Office Furn. Co., 427 S. Wabash.

DESKS AND OFFICE FURNITURE; OVERstocked and old supplies; special reduced prices. Wabash Desk Co., 172 W. Lake-st.

BEAUTY SHOP AND BARBERS' FIXTURES, new and used; easy payments. PAIDAR CO., 1214 N. Wells-st. Ph. Diversey 0900.

CHICAGO CASH REGISTER EXCHANGE. We buy, sell, exchange and repair cash registers. 189 W. Lake-st. Ph. State 1338.

WANTED — SMALL ADDING MACHINE. Must be bargain for cash. Ardmore 1616.

FOR SALE—ELECTRIC SIGN, "HOSIERY." 1404 E. 55th-st.

100 OPERA CHAIRS CHEAP. APPLY 4TH floor, 111 N. Dearborn-st.

GROCERY AND MARKET FIXTURES—ALL or separate. 2801 Princeton-av.

DOGS, BIRDS, POULTRY, ETC.

Dogs.

DOGS—SELLING OUT.
Only 3 more days left to dispose of 300 farm raised puppies; imported police pups, $20; fox or bull terr., $3; collies or shepherds, $5; ped. Airedales, $5; American bulls, $8; brindle bulls, $4; Esk. spitz, $10; St. Bernards or Newfoundlands, $10; Pom. spitz, $12; ped. Bostons, $12; wire haired fox ter. cheap; mixed pups, $1; toy fox terr., $5; grown collie, shepherd, wire haired fox, scotties, Irish setters and Airedales cheap. Watchdog, $5. Also my entire stock of breeding dogs, police and chows. No reas. offer refused. Every dog guaranteed. Open every day until 10 p. m.; Sunday 9 p. m.
2646 LINCOLN-AV.

1321 N. CLARK.
Selling out all breeds dogs, pups, Bostons, Spitz, Chows, Airedales, Collies, Fox or bull terriers, police, Pekes. Open eve. Sun.

SELLING OUT 200 PUPS.
Bost. pups, $10-15; police, $25; fox, Airedale, spitz, collie, St. Bern., $3-5-10. 5357 Michigan.

HYDE PARK HOSPITAL
For dogs and cats: animals boarded. 1130 E. 55th-st.

STANFORD PIPER, IMP. WIRE HAIRED fox terrier, blue ribbon winner; fee, $30. CLARK, 3153 Pine Grove. Graceland 1804.

BEAUTIFUL LITTER OF PED. BOSTONS, $15. 2646 Lincoln-av.

LITTER OF POMERANIAN SPITZ, LITTLE beauties, $15. 2646 Lincoln-av.

TYPEWRITERS AND SUPPLIES.

ALL MAKES SOLD, RENTED; LOWEST prices; easy terms. Adding machines and check protectors; new portables. Central 3080. YOUNG TYPEWRITER CO., 189 N. Dearborn-st.

PORTABLE HEADQUARTERS— New and rebuilt portables, all makes. Large machines, used and rebuilt. CORONA TYPEWRITER SALES CO., 72 E. Randolph-st. Central 4750.

NEW, REBUILT, SLIGHTLY USED, $15 UP. Rented, lowest rates; rent allowed on sale. Adding machines, check protectors. [illegible]

[illegible] TYPEWRITER CLEARING HOUSE, N. E. Cor. Lake and Dearborn. [illegible]

[illegible] W. ADAMS-ST. FOR REBUILT Underwoods, Royal, etc.; rent. Also parts. GENERAL TYPE. EXCH., Harrison [illegible]

WRITING, ADDING, CALCULATING MACH. Every descrip., new and used; big reduct. Rental, payments. 170 W. Wash. Dear. [illegible]

FOR SALE OR RENT — REBUILT UNDERwoods; other makes; reas.; guar. [illegible]

ROYAL NO. 10, UNDERWOOD NO. 5, $75. 2856 Broadway. Tel. Buckingham [illegible]

L. C. SMITH, $35; UNDERWOOD, REMINGton, $20; 100 others, $10-$15. [illegible]

OLIVER TYPEWRITER, MUST SELL; NO use to owner. [illegible]

UNDERWOOD, NEW NO. 5, TWELVE INCH. Phone Drexel [illegible]

JEWELRY, WATCHES, ETC.

90% FULL VALUE PAID.
Spot cash for diamonds, pearls, platinum, old gold and pawn tickets, watches, broken jewelry, and gold crowns. Quick action. Open Sun. [illegible]

Pawn Tickets-Diamonds
bought for cash; also old gold, silver, platinum, broken jewelry, gold teeth, Elgin, Waltham watches. [illegible]

50% MORE PAID IN CASH
for Diamonds, Pawn Tickets, old gold, silver, platinum, broken jewelry, gold teeth, watches. Room 310 Reliance Bldg., 32 N. State-st.

PAWN TICKETS BOUGHT. ALSO OLD gold, silver, platinum, diamonds; best prices. Business confidential. American Watch and Jewelry Co., 3 N. Clark-st., cor. Madison.

WANTED—A DIAMOND, KARAT OR LARGER; or would buy pawn ticket. Address [illegible] Tribune.

A. LIPMAN, EST. 1888 — DIAMONDS, watches. [illegible] N. State. [illegible]

SITUATIONS WANTED—MALE.

Bookkeepers and Clerks.

SITUATION WTD — A1 MAN FOR GEN. ledgers, balance sheets, statements, tieup cost accounting with gen. accts.; best ref. Address O 249, Tribune.

SITUATION WTD — BY ALL AROUND OFfice man; good bkkpr., legal training, some experience in real estate; refs. A1. Address D B 128, Tribune.

SITUATION WTD—BKKPR., GEN. O. WK. 10 yrs. exp., 7 yrs. ins. Address N 424, Tribune.

SITUATION WTD—BKPR.-ACCT.; 16 YRS. exp.; age 29. Cal. 0900. Address N 176, Tribune.

SITUATION WTD—EXP. BKKPR. CORrespt.; college grad.; sal. second to future. Address N 503, Tribune.

SITUATION WTD—YOUNG MAN, 25; HIGH sch. grad.; 5 yrs. exp. bkpg., aud. and chg. office. Address O 55, Tribune.

SITUATION WTD—BKKPR.-LEDGER CLK.; mid. aged, steady. Address Y T 448, Tribune.

SITUATION WTD—GROCERY CLERK, GERman, 24 yrs. old. Address N 169, Tribune.

SITUATION WTD—YG. MAN, FILING AND gen. off. wk. Ph. Lafayette 6444.

SITUATION WTD—YNG. MAN, CAP. HANDling D. E. books. Address N 483, Tribune.

Accountants and Auditors.

SITUATION WTD—FIRST CLASS ACCOUNTant and bookkeeper; steady and reliable man; 35 years old; can take full charge of accounting dept.; cost experience; best ref. Address O 247, Tribune.

INCOME TAX RETURNS

Prepared by certified accountants, $10 up; expert service. State 3362.

INCOME TAX SERVICE.

Experienced accountant; reasonable rates; guaranteed work. Phone Central 3700.

INCOME TAX RETURNS

prepared, $5 and up. Books opened, closed, and kept. Central 1578; ask for ROBERT.

SITUATION WTD — BKKPR. AND ACCT. books kept, part time service; $25 per mo.; income tax. Ph. Irving 7442.

SITUATION WTD—COLL. GRAD. POSITION as bkkpr. or assistant in acct. dept.; exp.; future desired. Address N 506, Tribune.

SITUATION WTD — WE OPEN, CLOSE AND audit books, install systems and tax returns; reas., rapid, reliable. Wab. 8960.

SITUATION WTD—SMALL SETS KEPT, PT. time; income tax. Austin 6116.

Executives and Managers.

SPACE BUYER, OFFICE MANAGER.

Advertising agency to relieve busy principal of all detail; can take complete charge all inside work from books to production in smaller agency or any part larger agency; 9 yrs. exp.; best ref. Saginaw 1851.

SITUATION WTD—ADVERTISING MAN DEsires permanent position with mfgr. or adv. agency; ten years' experience in adv. and sales promotion dept. of national advertiser in grocery field; one year with agency as production and service mgr.; age 33; two years' univ. education; present salary $3,000; available now. Address O 597, Tribune.

SALES EXECUTIVE.

16 yrs.' exp. adv. and purchasing included, age 37; will go outside Chicago; past record shows that I can produce; salary in commensurate with results; interview appreciated. Address N 81, Tribune.

SITUATION WTD — COMPETENT, AGGRESsive business executive of broad accounting and legal experience, desires connection with live organization; willing to demonstrate earning capacity. Address O 585, Tribune.

ADVERTISING MAN.

My boss wants to see me get a bigger job than I have now; 15 yrs.' newsp. and service work; plan, directing. Address O 237, Tribune.

SITUATION WTD—A-1 EXECUTIVE, NOW successful manager of high class hotel; 25 yrs.' handling public; best reference. Address D L 86, Tribune.

SITUATION WTD—BANK MAN, 18 YEARS' exper., married, 36, now department mgr., thoro. training. Address N 278, Tribune.

SITUATION WTD — COMMERCIAL AND R. r. exp.; age 30. Address O 548, Tribune.

Salesmen, Solicitors, Etc.

SITUATION WTD—SUCCESSFUL SALESman; 32 years old; married; for past 8 years representing large N. Y. manufacturer; wide acquaintance among jobbing and commercial stationery trade in Chicago and middle-west; still employed, but desire making a change; can furnish best kind of references. Address O 94, Tribune.

SITUATION WTD—YOUNG MARRIED MAN, age 31, exp. in office management, accounting and general sales. Wants to make connection where future depends on ability; 5 years with last firm. Address O 374, Tribune.

SITUATION WTD — COMPETENT SALESman, age 37, mar., 15 yrs. gen sales exp. WHO WILL WORK; real producer; no self financing, etc. Address N 464, Tribune.

SITUATION WTD—SALES CORRESPONDent; gen. off. man; 33; mar.; 15 years' sales exp.; competent; real producer; splendid refs. Address N 448, Tribune.

SITUATION WTD—HIGH GRADE SALESman with car, wants article of merit for Minnesota. Address N 349, Tribune.

Professions and Trades.

SITUATION WTD—COMBINATION MAN AS window trimmer, showcard writer; also 3 yrs. exp. as retail salesman in department store work and 2 years in men's furnishings. Phone Monday, Drexel 7840, or address N 515, Tribune.

GRADUATE ENGINEER,

26 yrs., married, with five years' development and manufacturing exp., wants engineering or sales connections with reliable concern. Address O 559, Tribune.

SITUATION WTD—CHEMIST, PAINT, AND varnish; young man; last two years in complete charge of laboratory; formerly in the U. S. Bureau of Standards. Address B K 30, Tribune.

SITUATION WTD—ALL AROUND MECH., build.; repair mach.; care of elec., plumb. wk.; carp. in shop; gd. ref. 1330 Cornell-st. J. Side.

SITUATION WTD — DRAFTSMAN, MECH. college graduate, over 12 yrs.' exp., single, $50 per week. Address O 292, Tribune.

SITUATION WTD—DRAFTSMAN, MECH.; 4 yrs. exp.; conv. mach.; refs. Linc. 9241.

SITUATION WTD—DESIGNER, CUTTER ladies' dress. Beg. 1702 N. Dayton-st M.Z.

SITUATION WTD—MECH. DRAFTSMAN; work desired, spare time. Ph. Pros. 2916.

SITUATION WTD—CARPENTER, EXP. building or works. Ph. Dorch. 2442.

Clubs and Hotels.

SITUATION WTD — CHEF, COL.; RESTclub, hotel, cafeteria; exp.; A-1 pastry man. West 4776.

SITUATION WTD—1ST CLASS COL. CHEF; 20 yrs.' exp.; hotel, club, or cafe; ref. Oak. 6878.

SITUATION WTD—CHEF, A1, ALL ROUND, well exp., ref., col. West 5428.

Farm and Garden Help.

SITUATION WTD — EXP. ALL AROUND gardener, used to hard labor; Swiss-Am. 30, sgle.; ref. B. F. MILLER, 811 S. State.

House Servants.

SITUATION WTD—RELIABLE JAP COOK; gen. hswk., sm. fam.; Kim. Ph. Doug. 5959.

SITUATION WTD—YG. CPLE., COL., BUTler, maid, hswk. Drex. 8327; refs; lve. twn.

SITUATION WTD — CHINESE SCHOOLBOY, work in family. Address N 189, Tribune.

SITUATION WTD — YNG. MAN, COL., AS butler or houseman. Call Kenwood 5472.

SITUATION WTD — HOME CARETAKER and gardener; best ref. West 1315.

Coachmen, Teamsters, Chauffeurs.

SITUATION WTD—CHAUF., ACCOUNT OF leaving city, I have a first class family chauffeur (col.), excellent driver, good mechanic. Call Nevada 3145. J. J. QUINLAN.

SITUATION WTD—PRIVATE CHAUFFEUR, have 10 years' experience; best reference. Phone Lincoln 9050.

SITUATION WTD — CHAUFFEUR, PRIV. fam.; gardener; best ref.; European-Amer. cars; 20 yrs. exp. Address N 116, Tribune.

SITUATION WTD—CHAUFFEUR, 6 YEARS' exp., sgl., ref. Call Lin. 1372.

SITUATION WTD—CHAUF., COL., 8 YRS. exp.; high grade car.; ref. Drex. 5680.

SITUATION WTD—CHAUF., PRIV., COL.; 10 yrs.' exp. high g. cars; steady refs. Ken. 5632.

SITUATION WTD — CHAUF., COL., MARR. 10 yrs. exp. h.g. cars; A1 mech. Univ. 2885.

SITUATION WTD—TRUCK DRIVER, FURN. or any wk.; 6 yrs.' exp.; sober. Kil. 6060.

SITUATION WTD — CHAUF.-JANITOR, 10 yrs. exp., A1, caref. driv., handy. Oak. 5565.

Janitors and Porters.

SITUATION WTD—HIGH CLASS FLT. JAN.; best of references. Ph. Kenwood 6191.

SITUATION WTD—EXP. PORTER, COL. butler or houseman; ref. Wab. 1636. Barnes.

Stenographers, Typists, Etc.

SITUATION WTD—TYPIST, 27, EXPD. Financial statements, corresp., etc.; gen. office work; A1 refs. Address N 207, Tribune.

SITUATION WTD—STENO.-CLERK, 20 YRS. exp.; govt., P. O., R. R. and S. S.; $30 wk. Gentile. Address O 56, Tribune.

SITUATION WTD—STENOG.; PERM. POSItion; hard worker. Phone Atlantic 1047.

SITUATION WTD—EXP. DICTAPHONE OPErator; $30. Address O 288, Tribune.

Miscellaneous.

SITUATION WTD—CASUALTY CLAIMS CORresp., adjuster workmen's compensation preferred; age 25; familiar with work, legally trained. Address O 544, Tribune.

SITUATION WTD — MARR. COUPLE, EXP. mgr., salesman, manage bus. branch or hotel; leave city. Address N 198, Tribune.

SITUATION WTD—WATCHMAN; EXP. ANY work of trust; A1 refs. Sheldrake 2961.

SITUATION WTD—YG. MAN, RELIABLE, desires work with bd. and rm. Edgw. 5604.

Day and Contract Work.

SITUATION WTD—PAINTING, DEC., REAS. Best wk.; guar. Armitage 4863. Hurlo.

SITUATION WTD—HAULING, TON FORD, in exc. mech. cond. Wellington 6540.

SITUATIONS WANTED—FEMALE.

Bookkeepers and Clerks.

SITUATION WTD—YOUNG LADY COMPtometer operator and typist; beginner; good worker. Phone Armitage 3641.

SITUATION WTD—BKPG. OR GENL. ACCTS. pay, or rec.; 9 yrs. exp.; married lady, no home duties; ref. Address N 115, Tribune.

SITUATION WTD — CASHIER, A1, EVEnings. 590 Diversey-pkwy., Rm. 630.

Professions and Trades.

SITUATION WTD—EXP. MARCELLER, EUgene perm. wave. Address F L 15, Tribune.

Domestics and Cooks.

SITUATION WTD—COL. GIRL, GEN. HOUSEwork; good cook; ref. Oakland 4479.

SITUATION WTD—ENGLISH, C. S., GIRL, assist housework; stay nights. Boul. 7871.

SITUATIONS WANTED—FEMALE.

Domestics and Cooks.

SITUATION WTD—HALF DAYS, FOREnoon, by week; no Sunday work; colored. Call Ken. 7630.

SITUATION WTD — FIRST CLASS COL. maid; Chicago refs. Will stay on place or home nights; reliable. Douglas 3790.

SITUATION WTD—GEN. HOUSEWORK, neat, reliable col. girl, half, whole days by week, stay or go home. Calumet 4660.

SITUATION WTD—COL. WOMEN AND girls, day or week, home or stay. Friendship Church Welfare Club. Vict. 2223.

SITUATION WTD—COL. WOMAN, GEN. hswk., by wk. and Sun. Vict. 0409.

SITUATION WTD—HSWK. EXP. SCAND. girl, city, suburb. Address O 306, Tribune.

SITUATION WTD—GEN. HSWK., 1ST CLASS light col.; good cook. Fairfax 5541.

SITUATION WTD—COL. GIRL, WANT ½ day wk., or by week. Phone Oak. 5918.

SITUATION WTD—GENERAL HOUSEWK., exp. Swedish girl; refs. Wellington 2440.

SITUATION WTD—BY COL. MAID, 3 DAYS or 6 half days. Refs. Drexel 6068.

SITUATION WTD—GIRL, HOUSEWORK, colored. 5645 Lafayette.

SITUATION WTD—1ST CL. COOK, GER. pl., fancy, gd. wker, day, wk. Well. 2067.

SITUATION WTD—EXP. COL. GIRL, HSWK. by day or week; no Sun. Drexel 6255.

SITUATION WTD—RELIABLE COL. MAID, stay or go home. Doug. 6409.

SITUATION WTD—COMPETENT MAID, ALL or half days by week; ref. Ken. 0749.

Hotels and Restaurants.

SITUATION WTD—A-1 COOK; COL.; PIE and cake baker; loop. Ref. Doug. 2914.

SITUATION WTD—EXP. CHAMBERMAID or dishwasher, colored. Boulevard 3323.

Dressmakers and Seamstresses.

SITUATION WTD—DRESSMKR.; STYLISH, high class, col.; $5; ref. Blvd. 6437.

SITUATION WTD—DRESSMKG., DESG., REmod.; prompt serv. Miss Bert. Ard. 1979.

Nurses and Governesses.

SITUATION WTD — GRADUATE NURSE will give exc. care in her own home to aged person or invalid. So. Shore 8105.

SITUATION WTD—PRACT. NURSE; WILLing helper; $25 wk. Phone Sheld. 3902.

SITUATION WTD—GRAD. NURSE WILL take conv. or aged in own home. Oak. 1980.

Laundresses and Day Work.

SITUATION WTD — AS LAUNDRESS OR cleaning; wash windows; $3.65; ref. Drexel 1791.

SITUATION WTD—DAY CLEANING OR half days. Atlantic 3468.

SITUATION WTD—EXP. LAUNDRESS OR cleaner, days, half days; col. Eng. 10366.

SITUATION WTD—LAUNDRY WORK OR half days; priv. fam. Kenwood 4908.

SITUATION WTD—EXP. COL. GIRL, LAUNdry, cleaning, Wed., Thurs., Sat. Oak. 5899.

SITUATION WTD—LAUNDRY, CLEANING; do windows; city ref.; $3.50. Doug. 2799.

SITUATION WTD—EXP. LAUNDRESS, BY day; refs. Victory 5379.

SITUATION WTD — CLEANING, LAUNdress, col.; wash windows, $3.50. Vict. 3210.

SITUATION WTD—GOOD, FINE LAUNdress and fast cleaner. Kenwood 0749.

SITUATION WTD—BUNDLE WASHING TO take home or day work. Kenwood 6480.

SITUATION WTD—DAY, LAUNDRY, CLEANing, bundle wash. E. Austin. Seeley 5259.

SITUATION WTD—DAY WORK; EXPER. laundress. Ken. 10014.

Stenographers, Typists, Etc.

SITUATION WTD—EXPERT CORRESP., STEnog., knowledge of Spanish and bookkeeping; exec. ability; pleasing personality; $35. Address N 355, Tribune.

SITUATION WTD — STENOGRAPHER, 3 yrs. exp., 1 yr. adver., college educ.; competent, industrious. Rogers Park 8398.

SITUATION WTD—EXPERIENCED WOMAN desires employment, any kind. Address B L 12, Tribune.

SITUATION WTD — STENO.-SECY., THOR. exp., high grade, initiative; exec. ability; chg. sm. off. Address O 483, Tribune.

SITUATION WTD—A1 STENO.; 3 YRS. EX.; eve. 6 to 9 p. m. Address O 188, Tribune.

SITUATION WTD—TYPIST; EXPERIENCED, accurate. Normal 4007.

SITUATION WTD—STENO.; ASST. BKKPR. 5 yrs. exp.; h. s. grad. A1 ref. Spaul. 3907.

SITUATION WTD — COMP. YOUNG LADY stenographer, 5 yrs. ex.; sal. $30. Mid. 5002.

SITUATION WTD—STENO.—H. S. GRAD., bright beginner. Phone Nevada 8162.

SITUATION WTD—BY EXPD. STENO. Republic 0130.

SITUATION WTD—STENO., BEGINNER, H. S. grad. Shirley Block, Seeley 3478.

SITUATION WTD—CORRES.-STEN., SHORT hours or part time. Exp. Grace. 9744.

Miscellaneous.

SITUATION WTD—ADDRESSING AT HOME. Experienced. Columbus 10183.

WANTED—MALE HELP.

Stores and Offices.

BANK TELLER—SLOVAK-MAGYAR FOR foreign exchange and steamship dept. Write in English fully about yourself and experience. Address B E 12, Tribune.

BILLER

on Elliott-Fisher machine; experienced, rapid, accurate, good salary and liberal profit sharing bonus with advancement for capable, efficient worker. A. J. Nystrom & Co., 2249 Calumet-av.

BOOKKEEPER—BY MFG. CO. 50 MILES S. of Chicago; good position for right man; give age, experience, salary, and references. Address D B 126, Tribune.

BOY—OFFICE, AGE 17-19, for business library; prefer student or library experience; state age, education, experience. Address M T 400, Tribune.

CLERK—YOUNG MAN, NOT OVER 25 YRS. of age, with some knowledge of cost or accounting work; must be good at figures and four year H. S. graduate; permanent; state age, education, and experience. Address D X 263, Tribune.

CORRESPONDENT — SPANISH. WRITE your application and qualifications in Spanish. Give phone no. and minimum salary you will accept. Address B P 467, Tribune.

FURNITURE MAN.

Experienced furniture salesman for large retail store. Must also be a floor trimmer, to act as assistant in charge of department; good opportunity for the right man. Address E B 224, Tribune.

FURNITURE SALESMAN—NEW AND 2D hand; state exp. Address N 193, Tribune.

MAN—RELIABLE, FILL ORDERS; REFERence, experience, gets it. MID STATES GUMMED PAPER CO., 2433 S. Robey-st.

MAN—YOUNG, BRIGHT, 17 TO 19 YEARS of age, for office work; high school graduate; fine opportunity. MR. KELLY, Room 418, 39 S. La Salle-st.

MAN — FOR SODA FOUNTAIN; MUST have drug store experience; steady position; at once. 2060 E. 71st-st.

MAN—YOUNG, TO ASSIST IN OFFICE AND shipping room; photo engraving business; good opportunity. Address D X 268, Tribune.

MAN—YOUNG, WHO UNDERSTANDS MAKing coffee. Ontra Cafeteria, 1004 Wilson-av.

PLACEMENT MAN.

We have a very attractive proposition to offer an experienced private employment agency desk man. See Mr. Lee. GLADER AGENCY, 230 S. STATE, 12TH FLOOR.

SALESMEN — FURNISHING goods salesmen, experienced in waiting on high class trade. Anderson & Brothers, Michigan-av. and Washington-st.

SHIPPING CLERK,

one familiar with tailoring industry. Address O N 64, Tribune.

SHOE SALESMAN.

Must be experienced, high grade man. ALFRED J. RUBY, 60 E. WASHINGTON.

STENOGRAPHER — AGENCY EMPLOYING salesmen has opening in adjustment department for stenographer who can type and form letters. Real letter writer can create genuine opportunity for himself. Give outline past exp., age. Address N 331, Tribune.

YOUNG MEN.

LOOP DEPARTMENT STORE

is in need of several young men of clean personality, sales experience desirable but not required. Permanent positions with excellent future assured. Apply MR. PAGELS, between 9 and 12 a. m. Room 1417 Mallers Bldg.

YOUNG MAN.

Must have several years' office experience. Stenographer and typist. Not afraid of long hours and plenty of work. Excellent opportunity for right man. Reply, giving age, experience, references, etc., and salary expected to start. Address C T 429, Tribune.

YOUNG MAN

with real estate renting experience; high school graduate preferred; excellent opportunity for advancement. NATIONAL WATCH & JEWELRY CO., 1526 W. Adams, 2d floor.

YOUNG MEN, 16 TO 20

years of age, some high school education; no previous experience req.; excellent prospects; perm. position. Employment Bureau, WESTERN UNION TELEGRAPH CO., 427 S. La Salle-st.

YOUNG MAN—22 TO 25 YRS., PAYROLL and cost acctg. work; h. s. training; cost opportunity for right man for permanent employment with advancement. Answer own handwriting, giving full particulars. Address N 542, Tribune.

YOUNG MAN — FOR FOUNTAIN. CALL after 12. Nurwith Drug, 5459 Calumet-av.

Executives and Managers.

PLACEMENT MAN.

We have a very attractive proposition to offer an experienced private employment agency desk man. See Mr. Glader or Mr. Lee. GLADER AGENCY, 230 S. STATE, 12TH FL.

WANTED—MALE HELP.

Executives and Managers.

SALES ENGINEER.

Man between 28 and 38, preferably a technical school graduate, but with at least 2 years at some recognized technical school. Must have combined engineering knowledge, some successful sales experience. The matter of the work requires contact with commercial car fleet owners and some understanding of their problems. Experience therefore in automotive work is essential. To the man possessing the necessary qualifications an excellent starting salary and opportunity is offered. Do not call in person or phone. Address Commercial Car Division, VACUUM OIL CO., 343 S. Dearborn-st., Chicago.

BASEMENT BUYER FOR MEN'S FURNISHING GOODS AND HOSIERY.

An exceptional opportunity for a buyer experienced in these lines. When applying state age, present and former connections, salary requirement and any other information that would help us to decide your capabilities. Executive offices, KAUFMANN & BAER CO., Pittsburgh, Pa.

SPARE TIME.

We have an opening for a former executive or high grade business man who can devote full or part time. Our prop. will appeal only to the better class and our representatives must know how to approach them. If you are the man, there's $100 a month or more extra for a few hours work during your spare time. Prefer man living on North Side. For information call at Room 1020, 10 S. La Salle-st.

SALES EXECUTIVE.

The manager of one of our Sales Divisions is looking for an assistant.

Plant located in city near Chicago. Products—steel equipment.

Experience in establishing and handling sales agencies would be an asset.

Give full particulars in first letter. Address B L 6, Tribune.

SALES MANAGER.

We want a sales manager to co-operate with our salesmen; must be experienced in the real estate business. We are building the Atlantic City of the west and are swamped with leads due to our advertising campaign season now opening. Apply Mr. Dee, Room 701, 179 W. Washington.

DISTRICT MANAGERS—LARGE EASTERN manufacturer organizing sales force to sell lingerie direct to wearer. Give us an opportunity to show you how to go into business for yourself. Call or write FRED K. HIGBIE SUPPLY CO., Suite 1102, 360 N. Michigan-av., Chicago, Ill.

Boys—Office and Factory.

BOYS

to work in labeling department.

NATIONAL TEA CO., 1000 Crosby-st.

BOYS—75 BOYS AND YOUNG MEN 16 TO 21 years old who want to learn the carpentry and plumbing trades. We assure you of work with good pay after a few weeks' training. No charges. Apply Building Trades School, 218 N. Clark-st., 2d floor. Franklin 6363.

50—BOYS—50

Opportunity for 50 boys to make some real money selling a new Chicago magazine; only honest boys need apply; age 13-18. Mr. Arkins, 1008-1010, 127 N. Dearborn.

BOYS—BETWEEN 16 AND 18, TO OPERate screw machines. ACME INT. X-RAY CO., 341 W. Chicago-av.

BOY—ABOUT 17; OFFICE WORK; HIGH school education; references. Kelling Nut Co., 365 E. Illinois, 4th floor, Section F.

BOY—OVER 16; REFERENCES REQUIRED. HART JEWELRY CO., 27 E. Monroe.

BOY—OFFICE; $45 PER MONTH. 1000 Monroe Bldg.

BOY—FOR FACTORY WORK. CAPITOL HARDWARE, 4136 W. Lake-st.

Professions and Trades.

ALL AROUND ARTIST

to share north-light studio and handle part of our work on free lance basis. Bring samples. Ehlbert Adv., 14 E. Jackson.

ARCHITECTURAL SPECIFICATION WRITER —Must be first class and thoroughly experienced. Apply, giving full details, age, experience, and salary, to ROBERT O. DERRICK, INC., 120 Madison-av., Detroit, Michigan.

ARCH. IRON DRAFTSMAN,

Experienced. 3515 Ogden-av.

ARCHITECTURAL DRAFTSMAN—GENERal work. State fully experience, salary, age, etc. Apply D X 278, Tribune.

CHAUFFEURS.

$35

is the average pay for drivers who work every day.

DE LUXE CAB CO., 405 E. Erie-st.

CHEMIST.

Graduate chemical engineer with practical manufacturing experience. Address D E 180, Tribune.

COFFEE BLENDER WANTED.

Man who can blend high grade coffees. Also can sell. State qualifications, references, age, married or single, salary. Address B K 25, Tribune.

CUTTER—EXP. HANDLING SHOE KNIFE, with knowledge of making paper patterns. ATLAS, 2100 S. Morgan-st.

DRAFTSMEN—MECHANICAL.

Young men with about 2 or 3 years' experience. Can also use one with gauge and tool experience. Apply before noon at 836 S. Michigan-av.

C-R-A-N-E.

Plumbing and Heating Materials. Within Reach of All.

DRAFTSMEN.

Several good men, experienced in conveyor and light structural steel work; permanent employment at good salary for men who make good; single men preferred. Apply RUMELY-ROBBINS CO., Sycamore, Ill.

DRAFTSMAN — ARCHITECTURAL, WITH experience in making cut stone drawings and schedules. Only those having necessary experience need reply giving age, qualifications, salary expected, and phone number. Address N 517, Tribune.

DRAFTSMEN—ARCHITECTURAL, EXPERIenced on residence and apartment work. E. F. QUINN and R. T. CHRISTIANSEN, architects, 721 N. Michigan. Superior 0344.

DRAFTSMEN—PREFER MEN WITH OIL refinery, construction, or power plant piping experience. ROXANA PET. CORPN., Wood River, Ill.

DRAFTSMAN—EXP. IN STORE FIXTURE detail. R. B. Hasak Co., 169 N. Ada-st.

ENAMELERS — ON BICYCLE WORK; stripers and pointers. EXCELSIOR CYCLE CO., Michigan City, Indiana.

FIRST CLASS AUTOMObile mechanic. None but first class need apply. See Mr. Hyman, STUDEBAKER SALES CO., 45 W. 24th-st.

FOREMAN—TO SUPERVISE TEAMS; MUST have knowledge of city hauling; good opportunity for the right man. State age, qualifications, and salary expected. Address D X 464, Tribune.

LATHE HAND—EXP. ON TOOL WORK. Acme Int. X-Ray Co., 341 W. Chicago-av.

LINE OPERATOR — FIRST CLASS; ALSO black and white half tone operator; permanent employment; favorable working conditions; open shop; wire experience and salary. CLYDE GLENN, Tampa, Fla., photo-engravers.

LINOTYPE OPERATORS—NONUNION, 1ST class eastern city. Apply 1206 Monadnock bldg.

MACHINIST FOREMAN — SMALL SHOP; able to estimate. Address O 236, Tribune.

MEN—YOUNG, FOR BENCH WORK ON tools. ACME INT. X-RAY CO., 341 W. Chicago-av.

OVEN MAN — EXPERIENCED ON REEL oven in biscuit plant out of city; reference and sal. expected. Address A G 211, Tribune.

PAINTERS AND PAPERHANGERS—UNION. 2745 Ellis-av. Atlantic 0199.

PAINTER—APPLY REAR ENTRANCE ON Stony Island. PLAISANCE HOTEL.

PAPERHANGER — 1ST CLASS; UNION. Call Monday, 7212 So. Yale-av., Chicago.

PLASTERER, UNION.

Experienced in addressing public meetings; at good standing in his trade; ... Address C C 560, Tribune.

PLASTERERS—S. W. CORNER ERIE AND St. Clair-sts.

PLATER AND POLYCHROMER—ON BRASS and iron; fine chandelier work; good pay; steady work. ILLUMINATING MFG. CO., 17 S. Clinton.

WANTED—MALE HELP.

Professions and Trades.

PRESSMAN—CYLINDER.

On first class color work. Must understand Dexter pile feeder. Apply CORN PRODUCTS REFINING CO., 63d-st. and Archer-av., Argo, Ill.

PRINTER—STONEMAN.

A good, steady job to reliable man; 48 hour week; state salary and experience. Address O C 368, Tribune.

SEWING MACHINE ADJUSTERS—EXPERIenced. Address, stating experience, 502 Harrison-av., Boston, Mass.

SHOE REPAIR MAN—EXPERIENCED. APply 4005 Southport-av.

TOOL DESIGNERS.

The Buda Co., Harvey, Ill. Ph. Harvey 500.

UPHOLSTERER—WITH HOTEL EXPERIENCE. Apply head upholsterer, Surf Hotel, 501 Surf-st.

WEAVERS.

Experienced on overcoatings and mackinaws; price list .0036 per pick; good work; steady employment; also 2 dressers and loom fixer.

PRAIRIE DU CHIEN WOOLEN MILLS CO., Prairie du Chien, Wis.

YOUNG MAN—with technical high school education for engineering work. Apply before noon at 836 S. Michigan-av.

C-R-A-N-E.

Plumbing and Heating Materials Within Reach of All.

Pharmacists.

DRUG STORE MGR. — R. PH. OR ASST.; salary and comm. Call Lafayette 0570.

PHARMACIST — ASSISTANT OR REGIStered. 3955 Cottage Grove-av.

REGISTERED PHARMACIST. ST. LAWRENCE DRUG CO., 556 E. 67th-st.

Salesmen, Solicitors, Etc.

A STEADY POSITION.

A well established Chicago concern has a vacancy for a salesman; past record must show he is a producer. To the man that can qualify we offer a sane, steady position with immediate income, not a glowing proposition. Call Room 759, 332 S. Michigan.

A FAST SELLING HALF MILLION DOLLAR SUB.

Attention, salesmen, sales mgrs. Just opened our 40 ACRE NURSERY in heart of Niles Center, 3 blocks to "L" station; schools, blvd.; 33 ft. apt. lots, $1,275. You can make couple of thousand dollars before spring selling our direct by mail leads. Soon open adjoining 80 acres. This is your opportunity to make quick money. Call 745 Buckingham-pl. See Robinson or Arvold. WITTBOLD FLORAL CO.

A REAL OPENING FOR SALESMEN

To connect with a live organization, a reputable house and where the salesmen are happy because they make money. We are doubling our sales force preparatory to moving in our new building next week. Real leads furnished for North Shore Suburban property. H. O. STONE & CO., 326 Conway Bldg.

A MAN WITH CAR.

Direct factory representative for Chicago territory to sell direct to user (not house to house). Call factory, 2734 W. 36th-st.

A SALES MANAGER

and 5 salesmen can make very good connection; three new properties just opening. See Manager, 1250 1st Natl. Bank Bldg.

ABILITY TO CONTRACT Landscaping This Spring. No Knowledge or Experience Necessary.

25 intelligent men can make $50 to $200 per week during spring for even part time with the ability to convince owners of residences, bungalows, apartments and estates of the enjoyment and added value secured by landscaping. This organization furnishes specific knowledge so that without experience a total of 25 cultured and refined men can make a pleasant work very profitable. This organization recognizes as fundamental ... ability. Varieties of trees, shrubs and flowers as well as design principles will be furnished in a landscape class to those continuing permanently. This is open to professional and experienced men, too.

WM. A. BEAUDRY LANDSCAPE ORG'N, 239 Railway Exchange Bldg. 80 E. Jackson-blvd.

ADVERTISING SALESMEN

HERE IS AN OPPORTUNITY FOR HIGH PRESSURE ADVERTISING SALESMEN. WE WANT MEN WHO HAVE HAD EXPERIENCE AND ARE USED TO MAKING REAL MONEY. APPLY 503 STOCK EXCHANGE BLDG., 30 N. LA SALLE-ST., BETWEEN THE HOURS OF 1 P. M. AND 5 P. M.

THIS IS THE LIVEST ADVERTISING PROPOSITION IN CHICAGO TODAY.

ADVERTISING CALENDAR SPECIALTY SALESMEN.

Earn $300 to $500 monthly selling BUSINESS GREETING CARDS. Side line; full time; weekly payment. Samples free. Selling exper. unnecess. Get details. Dept. 130, John Hertel Co., 318 W. Washington, Chgo.

ADVERTISING SALESMEN.

Opportunity for 25 live wires to make some real money selling advertising. Call between 8:30 and 10, 1008-1010, 127 N. Dearborn. Mr. Arkins.

ADVERTISING SALESMEN — FEW GOOD men; co-operation and leads furnished; hustlers should average $100 and upwards weekly. Apply Room 307, 160 N. Wells-st.

AMBITIOUS MEN.

Wanted at once—Ten ambitious men for new sales unit now forming. Salary and commission. Permanent position with quick promotion for deserving men with ability loyal workers. Experience not necessary. Our expert sales training fits you if you are willing to learn. Leads furnished and the services of competent sales managers help you make sales.

Apply between 10 a. m. and 9 p. m.

FRED'K H. BARTLETT REALTY CO. (Not Inc.), Entire Sixth Floor 69 W. Washington-st.

AMBITIOUS SALESMEN.

Well educ., good appear., not satisfied present income or opportunity; sales exp. not necess. If ... equip., well advertised and exclusive. Daily or weekly cash advance. Perm. with future; refer. reqr. GULBRANDSON, Rm. 1002, 36 S. State-st.

AN UNUSUAL CHANCE.

KRENN & DATO

Want you permanently in their subdivision Sales Organization. We have attractive properties, congenial work and generous pay for consistent work.

We want, at once, several sales managers capable of co-operating with groups of salesmen.

We want salesmen who are energetic, aggressive, and reliable. If you are interested in your own future and are willing to prepare yourself for larger business, we can help you find your right place in our great organization. Come to the 4th Floor, 326 N. Michigan-av., and confer with the Director of Personnel.

KRENN & DATO.

ANNOUNCEMENT.

The North Side Realty Co. will officially open 100 acre Dempster golf course subdivision, with prices far below adjoining property.

We are looking for a few high class salesmen who want to get in and sell the fastest selling property to be had in the subdivision field. We will give all leads and all the co-operation that is necessary for you to make good. We prefer men who are looking for a future and rapid advancement. Call Rm. 713, 77 W. Washington-st.

APPLIANCE SALESMEN.

Good opportunity; also radio salesmen; live leads furnished; pay weekly. O. E. MARTIN CO., 3156 N. Clark-st.

WANTED—MALE HELP.

Salesmen, Solicitors, Etc.

ARE YOU TIRED OF SELLING REAL ESTATE?

Do you believe there is anything as good? We have real estate in a new form, yet there are no taxes or upkeep and the returns to both salesman and buyer are greater.

If interested in a more pleasant connection, an interview will convince you.

HENRY C. LONSFORD ORGANIZATION, INC., 310 S. Michigan-av.

Auto Insurance Salesman

by old established company; rated A1; we will furnish you live leads daily and pay the highest commission; give phone number. Address D J 371, Tribune.

AUTOMOBILE SALESMEN.

Experienced Flint line; exceptional proposition to men who can deliver. CRAWFORD SQUARE GARAGE, 3252-58 Milwaukee-av.

AUTO SALESMEN — SELL HUPMOBILES; demonstrator furnished; exp. not necessary; territory, Oak Park and West Side. Local-Kelly Co., 916 Madison-st., Oak Park.

AUTOMOBILE SALESMAN — EXPERIence not necessary. APPERSON MOTOR CAR CO., 2240 Michigan-av.

Barber Supply Sales Exper.

and following preferred. Must furnish character and ability references. Straight commissions. Good opportunity for right man. Ph. Spaulding 3265 for appointment.

Big Door-to-Door Seller.

Be the first to take advantage of our big specialty; every person a live prospect; one minute sales; no heavy samples; you keep down payment for commission; men in New York make $15 to $20 a day; none but neat appearing men need apply. Call all day Monday. Rm. 443-445 Transportation Bldg., 608 S. Dearborn, Mr. Kelly, after 9 a. m.

BOYS, NOW IS THE TIME TO GET SET!

Subdivision weather is here and your earnings will depend on how live your proposition is. At the end of the season some will be broke and others will have a real stake. Now is the time to get set on a live one and make every day count. If you can show me a better one than this firm has be a good sport and let me in so that I can quit here and get in on it. This firm's property, prices, and co-operation offers the very best I've been able to find and if you feel as I do and want to cash in big this year there is a good job waiting for you if you are a salesman at top commission. Let's talk it over. MR. BARTON, ROOM 630, FIRST NATIONAL BANK BLDG.

CAR FURNISHED.

Become a city salesman. We need several men for north, northwest and west side territories; sales experience is not necessary as we prefer to train our men; new sales unit now being formed gives wonderful opportunity for factory and store workers to get into sales work under competent field managers; beginners must be satisfied with $40 per week, but rapid advancement is assured real workers; closed car furnished for business purposes without charge. Call after 10 a. m. to 8 p. m.

GENERAL MANAGER, ROOM 918, 77 W. WASHINGTON-ST.

Cemetery Lot Salesmen

Will do well to investigate. Room 1444. 140 S. Dearborn.

CHINA SALESMAN—HOTEL AND INSTITUtions; oppor. to take charge of dept.; apply by letter giving details; replies confidential. DUPARQUET, 312 W. Ontario.

CITY SALESMEN WITH cars. Room 1100 Garrick Theater Building.

DON'T READ THIS AD. Have No Confidence in Yourself.

Let no one persuade you that you have the ability to make money.

Be negative; be pessimistic; continue to live in the same old rut.

BELIEVE NO ONE.

If some one was to preach this doctrine to you, you would feel that they were TOTALLY WRONG. You

Wouldn't Believe Them

IF, ON THE OTHER HAND

I were to tell you that I can take hold of you, train you, put all the resources of our organization and skilled executives behind you,

GUARANTEE YOU

a 98% chance of making good, with the possibilities all in your favor for making from

$100 to $200 Per Week, Would You Believe Me?

Do you want to be successful?
Do you want to make money?

THE SUCCESSFUL HEAD OF A MILLION DOLLAR BUSINESS

is competent to tell you how.

I want you to attend my meeting at 8 o'clock MONDAY EVENING.

I feel sure I can help you be a real success. We started Havens to work and in one week he earned $805.

It makes no difference whether you are now employed or not. Don't be skeptical; give yourself the benefit of the doubt; perhaps put your foot on the first rung of the ladder of SUCCESS.

HARRY AUSPITZ OF AUSPITZ & OAKES,

[8 O'CLOCK MONDAY EVENING.] Room 1207. 5 S. Wabash-av.

Experienced Crew Managers and Salesmen.

One for Chicago Heights, one for Racine, others for nearby towns in Indiana, Illinois and Wisconsin. Men chosen will be given liberal drawing account, placed in charge of live appliance crews and real leads furnished under a new premium plan. Call 7th floor, 215 W. Randolph-st. Ask for MR. SPINDLER.

Experienced Paper Salesman

to call on Chicago printers. Write, giving full details as to experience, age, etc. Seaman Paper Co., 423 W. Ontario-st.

EXPERIENCED SALESMEN

to solicit delinquent accounts on highest commission basis in Chicago. Exclusive territory. Apply Suite 712, 8 S. Dearborn.

EX-SOLDIERS—SEE N. HOGAN, 219 VAN Buren-st., Room 1.

FORD SALESMEN.

Want four high class salesmen to sell Ford Cars. Must come well recommended. Call between 10 and 12 a. m. 1234 Morse-av. Ask for MR. WILLS. Write for evening appointment.

FOREIGN SPEAKING SALESMEN—25 to 45 years old, to sell small chicken farms near city limits; no experience necessary; we teach you and furnish you leads and autos; with our co-operation you can earn $100 or more per week. See Mr. Carsello, sales manager, Room 507, 69 W. Washington-st. Hours 11 a. m. to 7 p. m.

GET RICH IN 1925.

100 ACRE DEMPSTER GOLF COURSE SUBDIVISION with prices as low as $1,250, inc. improvements. Cream of the North Shore—right in the path of immediate developments. You owe it to yourself to investigate our system of co-operation.

We pay the highest commissions with rapid promotion.

Look over our office, our literature and our properties before making your 1925 selection.

DO IT NOW.

NORTH SIDE REALTY CO., 712, 77 W. WASHINGTON-ST.

Greatest Organization of Its Kind in the World.

needs several real workers to travel; unusually fascinating work; nothing to sell or demonstrate; no samples to carry; $150 to $200 per week easily made calling on merchants, physicians and banks. Permanent positions. 3408 S. Michigan-av. Take bus to door.

GRIZZARD SYSTEM, INC.

Salesmen, not under 25; permanent, attractive contract, thorough training. See MR. SCHOCH, Room 643, 230 S. Clark-st.

HIGH GRADE.

$100-$200 weekly. Can you take live newspaper inquiries and turn them into sales? We have the leads. Are you the man? Only high grade, intelligent salesmen wanted. If you are broke, don't apply. If you have poise, confidence and are industrious, I can show you more money than you can make either elsewhere. Our men are doing it. You can if you are qualified. Prefer man living North Side and over 30 years. For complete information call at Room 1020, 10 S. La Salle-st.

HIGH CALIBER SALESMEN

for a sure seller. 1318 Republic Bldg.

WANTED—MALE HELP.

Salesmen, Solicitors, Etc.

I WANT A FEW YOUNG men who are ambitious and looking for a future with a well known house, not afraid of long hours and anxious to make good. No experience necess'y. Straight salary. J. E. WARD, 328 S. Wabash, 1st floor, after 9 a. m.

IF YOU ARE A SALESMAN HERE'S THE BEST PROPOSITION IN CHICAGO TODAY.

PHONE FOR APPOINTMENT STATE 1715.

IMMEDIATE EARNINGS.

New product just placed on the market by an old established concern guarantees immediate return; balance of line a highly profitable repeat proposition; men all work in restricted territory; new men highly successful; territory available for 4 men; only men of neat appearance and pleasing personality need apply. We pay premium for required fidelity bond. Apply Room 807 Rand-McNally Bldg., 536 S. Clark-st.

JUNIOR SALESMEN,

ELECTRICAL LINE.

Must be of good appearance, willing workers and be satisfied with $35 per week to start. See Mr. Salzberg, 118 N. La Salle-st., Rm. 209, 9:30 a. m. and 1:30 p. m. only.

Live Leads for Experienced Real Estate Salesmen.

I want 3 experienced real estate salesmen, not over 35 yrs. of age, to sell our homes and homesites in Elmhurst with all improvements in, and only two blocks from transportation; this is a good commission proposition and an easy seller. We use display and classified ads and the card system for leads. H. B. Razin, Rm. 958, 29 S. La Salle.

LIVE WIRES!

Show me that you will work and I will show you more money than you have ever made before; last year I made $12,000; you can do as well if you follow my instructions. Call 10 a. m. to 2 p. m. HERMAN LIEBRENZ, 630 FIRST NATL. BANK BLDG.

MAN—YOUNG, BET. 20 AND 25 YRS., WHO is ambitious, honest and of good appearance, with at least a grammar school education and willing to start in at a moderate salary to fit himself for selling a high grade line of printing. There is an excellent future for the one who will work hard and conscientiously; state experience, if any; least salary to start, age, etc. Address E F 227, Tribune.

MEN—HAVE OPENING FOR 2 CLEAN CUT young men with local sales organization; experience unnecessary. Training free; remunerations guaranteed. See MR. STRANAHAN after 2 p. m. Monday and Tuesday. F. H. WICKE SALES CO., 507 Madison-st.

MAN—SINGLE, GENTILE, TO TRAVEL with me and sell; experience unnecessary; leave city immediately; expenses advanced. See sales manager, room 300, 509 S. Wabash, after 9 a. m.

MAN—LOCAL; HANDLING SILKS, BY NEW York silk mill, making fine line of artificial silk materials; good opportunity for right party. Write Box 463, 206 Fitzgerald Bldg., New York.

MAN—RELIABLE, SELL SHRUBS, TREES, roses; experience not required. Weekly pay year round, starting now. Write, United Nurseries, Rochester, N. Y.

MEN.

Many men have great sales ability without being aware of it. New men without any previous selling experience often surprise themselves by their earnings.

We have a remarkable product—a new, revolutionary machine in a field of great demand—and we give intelligent, thoughtful instruction and assistance to men who sincerely desire to learn to make big money in salesmanship.

Many Airway men make $400 to $600 a month and some as high as $10,000 and $12,000 a year, and new men average $35 to $45 a week.

Only men of sterling character employed. If you desire a clean, high grade sales position, apply for interview. AIRWAY, 537 S. Dearborn, Room 200.

MEN.

We will employ and train 3 men. About $28 to start at bottom in our sales service dept. Previous experience not as important as references, pep and ability to follow instructions. Don't wonder about this, but come in and see me betw. 9 a. m. and 12. Mr. Dean, 1004 North American Bldg.

MEN—3, NEAT, HIGH SCHOOL EDU.; JOIN crew in and out of city. Also 2 crew mgrs. with following. Sal., com., bonus. Room 704 Hearst Bldg.

MR. MAN

of ordinary intelligence, there is an opening for you in one of the livest sales organizations in Chicago, where all the men are making big money. We give our sales force every co-operation and assistance. Our properties are the best and our prices always lower than the prices of our competitors. If you mean business and are willing to work, see Department, Manager.

OLIVER SALINGER & CO.,

ROOM 630, FIRST NATIONAL BANK BLDG.

NEW YORK LIFE INS. CO.

Salesman—The best agency contract with the greatest life insurance co.; permanent. We educate you. See Mr. Mackay or Mr. Healey, Suite 510, 343 S. Dearborn-st.

OIL BURNER SALESMEN.

WE HAVE THE BEST AND CHEAPEST GRAVITY FEED OIL BURNER ON THE MARKET; GUARANTEED AND SOLD ON INSTALLMENTS; A NECESSITY FOR EVERY HOME OWNER; BIG MONEY FOR WILLING WORKERS.

CROWN OIL BURNER,

5720 W. Madison-st. Mansfield 3330.

PHOTO ENGRAVING SALESMAN — WITH firm employing no other salesmen. Splendid opportunity; unlimited territory. Replies treated confidentially. Address D X 265, Tribune.

PIANO SALESMAN

for floor and followup work; must have been actively engaged selling pianos, retail in the city of Chicago with big results during the past 5 years; must be under 45 years of age, married, morally A1, with initiative and ability; salary $50 to $100 a week. If you have not all the above qualifications do not apply. Apply Tuesday, A. C. Clausen, General Sales Manager, HENRY F. MILLER STORES CO., 214 S. Wabash, 2d fl. front.

Pure Silk Hosiery Mills

will train 3 more salesmen and then give them an estab. N. S. terr., which will pay $75 a week. 848 State-Lake Bldg.

RADIO SALESMEN — RETAIL EXPERIenced; give positions held, references and salary in first letter or application will not be considered. Address C J 293, Tribune.

RADIO SALESMAN—TO SELL JOBBERS and dealers, willing to travel; salary. Address C M 254, Tribune.

REAL ESTATE SALESMEN.

WE NEED MORE MEN WITH SALES ABILITY.

GEORGE F. NIXON & CO.,

take a sincere interest in men who take a sincere interest in their work, and at Nixon's it is profitable to both.

NILES CENTER GARDENS

is a money making property for ambitious men. It is a permanent opportunity as well.

If you are a salesman either by nature or experience, you can make the most of your work and talents with Nixon. See the Sales Manager, 4554 Broadway, Room 355.

GEORGE F. NIXON & CO.,

REAL ESTATE SALESMAN.

Large loop office has opening for experienced salesman with car. Swigart & Co., 1250 1st Natl. Bank Bldg.

REAL ESTATE SALESMAN — ACTIVE transfer cor. Address N 478, Tribune.

REPRESENTATIVE—IN CHICAGO AND VIcinity to sell a very strong line of ladies' wash and cloth dresses; prices from $3.25 to $3.75. Apply H. POLLACK & SONS, 1012 Filbert-st., Philadelphia, Pa.

RESOLUTIONS.

Will you follow them? Then join the ranks of making MORE MONEY.

LARGEST BONUS. BIGGEST COMMISSIONS. NEW 100 ACRE NILES CENTER SUBDIVISION TO OPEN.

Full co-operation. Leads, automobile furnished. Come in at once. Sales Manager.

NORTH SIDE REALTY CO.,

Room 713, 77 W. Washington-st.

SALESMEN — CATHOLIC; IF YOU HAVE sold books or ins., we can place 3 men in our sales dept.; salary and com. Work perm. 8-9:30 or 5-6. 440 S. Dearborn, R. 210.

SALESMAN—EXPERIENCED FOR SETUP paper boxes; must have follow-up trade; very good proposition for right man. Address C J 597, Tribune.

SALESMEN — AN OPP. TO GET FAST selling adv. novelty; prot. terr. Call today. Room 917, 5 S. Wabash.

SALESMEN—FEW, YOUNG, BETWEEN 18 and 25; must live on S. S. Apply at once. 7906 S. Halsted.

SALESMEN—TO SELL CHEVROLET CARS; good money for live men. A. J. Osterbeck Motor Co., 7541 S. Halsted.

SALESMEN—BILLIARD SUPPLIES; CITY or traveling; choose your territory; new concern. 1149 W. Adams. Call Mon. 10 a.m.

SALESMEN—ABLE TO EARN $50-$75 UP, easy, now; pay daily. Tray Gaire Corp., 56 W. Lake-st.

SALESMEN—BETTER CLASS, DESIRING liberal compensation, connect with N. E. coal yard. Address E B 223, Tribune.

SALESMEN — NEW PROP.; SEASON NOW on; sal. or comm. 3621 W. Jackson-blvd.

SALESMAN — FOR NEW AUTO ACCESsory; fast seller. 1001 Chicago Temple.

WANTED—MALE HELP.

Salesmen, Solicitors, Etc.

SALESMEN.

Experienced salesmen can easily make $6,000 a year selling A. B. C. oil burners. It is the recognized leader. Even if you are without experience but have enthusiasm and will work we can show you how to make money. See MR. MONK, 221 N. Michigan-av.

SALESMEN.

We are dividing $15,000 commissions between 5 men. We need business this month and are willing to pay for it. It's a clean up. Quick.

The first five men who qualify and who call between 9 and 12 a. m. will be hired and given this opportunity. R. 409, 110 S. Dearborn-st.

SALESMEN

With Brush, Hosiery, Foodstuffs, Insurance, Magazine experience, to act as city division managers. A 67-year-old manufacturing company, rated $500,000 to $1,000,000 in Dun and Bradstreet's, has changed its methods of merchandising and is opening branches in all principal cities. You can win a promotion to Branch Manager within 30 days. Show us you have the ability and willingness to demonstrate it and we will show you the quickest promotion you were ever offered. Only those who can start NOW need apply. We are too busy to spend our time and money on part-time men or seekers of soft snaps. Apply Room 675, 407 S. Dearborn-st.

SALESMEN — SEVERAL, TO REPRESENT well established line of bakers' supplies and specialties; two in local Chicago, one in Kansas City—latter man must agree to reside in Kansas City; experience in this line preferable, but not necessary. Association with us means willingness to work untiringly and to devote all your time and attention to our interests. Salary to begin, $150 per month. Successful results will be rewarded with continuous advances as warranted. Accepted applicants will go through course of training at our factory at our expense. Firm representative will interview applicants in Chicago. Apply by letter, stating all qualifications and details of past experience. Also phone number. Address Y M 503, Tribune.

SALESMEN.

Would you like to own your own business handling a staple article that on sight sells itself and has wonderful repeating value? Experience unnecessary. We train you. Representatives earning from $2,500 to $6,500 per year. Call 814 Kimball Bldg.

SALESMEN.

We will place 6 new men into our organization immediately. Experience not necessary. Opportunity exceptional. Earnings large. My proposition is attractive to men of all walks of life. These positions have a wonderful future for men who want to really establish themselves in the business world; must be over 24 years of age. Call 10 to 12 a. m., 1 to 4 p. m. Monday, Tuesday and Wednesday, 215 W. Randolph-st., 7th floor. Ask for Mr. Stingley.

SALESMEN.

An unusual chance in selling our subdivision bargains. Only men of energy, aggressiveness, and with an outlook for the future; permanent work at a profit that will interest you.

R. C. POTTER.

Rm. 411, 53 W. Jackson. Harrison 2411.

SALESMEN.

An opportunity for a man of good address to qualify and fill a vacancy on our sales force. If you can furnish references and have had some selling experience we will offer you a proposition paying better than $75 a week. For interview call at

Rm. 809, 77 W. Washington.

SALESMEN.

We are reorganizing our sales force and can use a few high caliber salesmen who are able to close sales and know how to work. We sell Studebaker cars. Our salesmen have the privilege of selling both new and used cars. See Sales Mgr. Northwest Auto Sales Co., 3659 Milwaukee-av.

SALESMEN—REAL PRODUCERS WITH OIL burner or heating appliance experience or those wishing to enter this profitable field. The Equator Oil Burner is guaranteed to furnish satisfactory heat at equal to or less than former coal cost. Dealers, some territory open. SUPERHEAT OIL BURNER CO., 57 E. Lake-st.

SALESMAN—TO SELL TO retail trade; drawing account and commission. Address E P 484, Tribune.

SALESMAN—FOR CHICAGO AND VICINITY, BY LARGE MIDDLE WEST ELECTRIC MOTOR MANUFACTURER. EXCELLENT OPPORTUNITY. EXPERIENCE NECESSARY. ANSWER IN OWN HANDWRITING STATING QUALIFICATIONS. ADDRESS B L 7, TRIBUNE.

SALESMEN—OF THE HUSTLING CLASS for field sales managers to travel interviewing bankers, physicians, and merchants; $150 per week easily made by men willing to teach others; not bonds, stocks or books; comm. only. 37 W. Van Buren, Rms. 460-490.

SALESMEN—YOUR EARNINGS ARE OVER $150 per week, with no expense now or later to the man you sell. Not bonds or real estate. Bright future assured by our bonus plan and full co-operation. Commission paid daily. Traveling. 407 S. Dearborn. Rm. 475.

SALESMEN—THREE CLEAN CUT MEN TO interview and contract with professional men; nothing to sell, but diplomacy and sales ability necessary; traveling required; earnings $100 to $200 a week; steady employment. 327 S. La Salle-st., Room 638.

SALESMAN—TO SELL BRUNSWICK PHONographs and Brunswick radiolas, also radios, Evanston, Ill.; Do not apply unless you can deliver the goods. 522 Davis-st., Evanston, Ill.

SALESMEN — TO SELL A PATENTED men's shoe direct to wearer; experienced shoe men will find this easy to sell and profitable. See MR. BURBANK, Rm. 204 A, Northwestern Bldg., 208 North Wells.

SALESMAN,

Wholesale cloak and suit house, knowing out of town trade; experienced only. SUPREME GARMENT CO., 306 W. Jackson.

SALESMEN—$75 PER WEEK

New campaign on The Book of Knowledge now under way; live leads; good commission. MR. MORRIS, 1708 Railway Exch.

SALESMAN — POPULAR PRICED LINE children's and junior dresses; good opportunity for man with following in Chicago and vicinity representing New York house. Address O 235, Tribune.

SALESMEN—TWO; MUST BE OF NEAT APpearance and 21 years old; no experience necessary; salary while learning. Apply between 9 and 12 a. m., at Room 806, 25 N. Dearborn-st.

SALESMAN — WHO IS FAMILIAR WITH Chicago grocery jobbers, retail grocers and delicatessen trade; liberal commission and drawing account; must be experienced and a business getter. Address E P 472, Tribune.

SALESMEN—CALLING ON AUTOMOBILE supply, cleaning, furniture, drug, and window shade firms, can include unexcelled product paying 40 per cent commission. Call 415, 5 S. Wabash.

SALESMEN.

Marketing a new drink. CLAREMONT PRODUCTS CO., 3319 Cottage Grove-av.

SALESMEN.

No limit to earning; good opp. for the right men. GOLD LETTER CO., 1430 N. Western.

SALESMEN—BY A NEW YORK HSE.; 3 young Catholic men; pos. permanent; good pay and opportunity for promotion. Office hrs. 8-10, 5-6. Suite 305, 116 S. Mich.-av.

SALESMAN—OLD ESTABLISHED REAL EState firm wishes exp. man with car to take charge of the improved dept. in one of their branch offices. Address E P 451, Tribune.

SALESMEN—HAVE OPENING FOR HIGH grade man, exp. in office furn.; liberal proposition for right man. THE NEWTON-HOIT CO., 1018 S. Wabash.

SALESMEN — FOR THE BEST SELLING properties, paying high commissions. Apply from 9 to 12. MR. KOSTAL, Room 724, 160 N. La Salle.

SALESMEN—4 FIRST CLASS MEN FOR outside calls; salary and commission; leads furnished. Call WERNER PIANO CO., 1225 Milwaukee-av.

SALESMEN — WITH INSURANCE, BOOKS, bonds experience preferable but not essential; best paying proposition in Chicago. 35 S. Dearborn-st., Room 316.

SALESMEN—BIG MONEY; EASY SELLING. Our season is opening and we need 10 men at once. Leads furnished. Suite 509, 162 N. State-st.

SALESMAN—TO COVER NORTH AND WEST Side, carrying full line of soda fountain supplies; commission basis. Address D S 545, Tribune.

SALESMAN — PAINT; TO REPRESENT eastern mfr. Must be acquainted with Chicago contractors. Exceptional salary and bonus. Address D X 245, Tribune.

SALESMAN—HIGH GRADE, WITH GOOD following in Chicago to sell a line of medium priced tailored dresses. Wonderful opportunity. Address D X 246, Tribune.

SALESMAN—WITH ESTABLISHED TRADE in the middle west to carry a line of medium priced tailored dresses as side line. Apply to Yusem & Kaplan, 324-328 So. Market.

SALESMEN—CATHOLIC MEN, NEAT APpearing; also 5 beginners; except. ... O'Brien, 160 N. Wabash, 6th fl. Lemoyne Bldg.

SALESMAN—CREW MGRS. AND DISTRICT mgrs., on a Catholic work; good remuneration. See MR. MELDON, 815 Hartford Bldg.

SALESMAN—FOR HIGH GRADE SUBDIVIsion on North Side; big commission to right man. Rm. 455, 160 N. La Salle.

WANTED—MALE HELP.

Salesmen, Solicitors, Etc.

SALESMEN.

Men with sales experience for south side sales force. We offer permanent position for live wire salesmen. This work includes both store and outside selling. Apply Monday from 9 to 12 a. m.

Ask for Mr. Lawrence, at 1511 E. 67th-st.

COMMONWEALTH EDISON COMPANY.

SALESMEN.

Get into the resort branch of the real estate business and make real money. We are building the Atlantic City of the west and need several men to follow live leads due to advertising campaign just starting, season now opening. Apply Room 701, 179 W. Washington-st.

Salesmen—With Ford Cars

For the fastest selling device ever produced. 200,000 Ford owners in Chicago, every one a prospect. Hustlers can earn $100 a week. We furnish plenty of leads. One demonstration clinches a deal. Apply L. C. Kelly, care Lohley Motor Sales Co., 2646 Lawrence-av.

SALESMEN.

Exceptional opportunity for high grade man with good sales record; experience selling education preferred; permanent connection; attractive income for man who qualifies. See Mr. Farmer, National Salesmen Training Association, 520 Monadnock Building.

SALESMEN WANTED,

Speaking Polish, Bohemian or Italian, to sell roofing; no experience necessary; large possibilities. Apply Mon., Tues., or Wed. betw. 10 and 12. Best-On Ready Roofing Co., 3456 S. Western-av.

SALESMAN

to sell Michigan farm land in well developed agricultural district, good soil, markets, roads, schools, etc.; not a new cutover land proposition, but a proved locality to which careful investigation is invited. Address O 581, Tribune.

SALESMAN—WE HAVE A CLEAN CUT OFfer to a high grade salesman, who has been successful, but is desirous of making a new connection. If you are a dominant salesman of the executive type, have personality, initiative, and energy, we have an interesting position for you. Room 903, 109 N. Dearborn. Ask for MR. CLARK.

SALESMEN, SALESWOMEN—TAKE ORDERS for Table Water, Ginger Ale, Root Beer, etc.; sold direct from Famous Mineral Springs to consumer. Your pay in advance. Best and fastest repeat business in the city. All parts of the city open for live wires. Call at once. CENTRAL STATES SALES CO., Room 1601, 159 N. State-st.

Salesmen—With Ford Cars

Do you want to earn $50 or more per week during your spare time? Every Ford owner is a live prospect. One demonstration makes the sales. Interview Mr. William Marlowe, 2646 Lawrence-av.

SECURITY SALESMEN. AN OUTSTANDING AND RARE OPENING.

Do you want to sell an issue that has been continuously paying dividends on both pfd. and com.? Unusually high rate on com.; merger 4 food products companies; total business life 136 years; management strong; est in the industry; selling plan unusually attractive; you need never look for another connection if you can qualify here. We offer most effective business securing co-operation. If interested see sales manager, Suite 1022, 360 N. Michigan.

SECURITY SALESMAN—EXPERIENCED ON the telephone; state experience and when previously employed by; will pay transportation for out of town work. Address B L 6, Tribune.

SPECIALTY SALESMEN

with own cars, can earn $50 a week. Apply Mr. Decker, 728 W. Randolph-st., 9 A. M.

SUCCESS!

We are enjoying success and want a few high grade salesmen who can successfully sell our service—Motion Picture Publicity.

ALEXANDER INDUSTRIES, 412 MONADNOCK BLOCK.

TEN SALESMEN.

I am increasing my sales force and can place ten salesmen with experience in any line. I will teach you this business in about 5 days and place you in the $5,000 to $10,000 a year class if you will follow my instructions. The men I want must be over 35 and have a good reputation. Call Monday only at 140 S. Dearborn-st., Suite 1537, Mr. Sale.

WANTED. DISTRICT MANAGERS (for Chicago only) WITH House to house experience. A liberal salary guaranteed. Commission and bonus.

PERMANENT EMPLOYMENT FOR PRODUCERS.

CALL TODAY BETWEEN 9 and 12 A. M., ROOM 623, 326 W. MADISON-ST.

WE WANT MEN.

We are just starting a spring campaign on the most necessary commodity in existence. We want 2 or 3 aggressive, clean cut men to work on North and Northwest sides; selling experience is not necessary, but you must have a clean past record and be satisfied with $40 per week during your training period of about four weeks. Call after 10 a. m., Monday.

SALES MANAGER, ROOM 920, 77 W. WASHINGTON-ST.

Window Screen Salesmen

To sell to contractors; must have experience. 1316 W. 21st-st., 2d fl.

YOUNG MEN—2 NEAT APPEARING, FOReign speaking; not over 25 yrs. of age, for outside selling; salary, commission, and expenses. Wonderful opportunity. Apply after 10:30 a. m., any day, 11418 S. Michigan.

$15 to $25 a Day Earned

by our men; quick selling proposition; no experience necessary; live wires only; daily settlements. Call between 2 and 5. DAVIS, 314 W. 43d-st.

3 MEN

to call on estab. trade of lg. nat. concern. Good pay; opp. for adv. Only men of fair educa. and good references need apply. See Mr. Waddell, Rm. 518, 162 N. State. Call 9-12 and 1-5.

Agents.

AGENTS—TO SELL NEW INVENTION TO merchants only; make $100 to $300 weekly —each state constitutes a territory. Write P. HOFFMAN, Pottstown, Pa.

MEN—TO SELL 10 DISC $1 KNIFE SHARPener; your profit 75c. Ben Rocke Knife Wks., 1244 Newberry-av. Call bet. 8-11 a. m.

Miscellaneous.

DO YOU SPEAK

a foreign language? Swedish, German, Italian, or some other. Two or more particularly desirable. A very attractive proposition for those who qualify. Could arrange part time if desired. See MR. LANDERHOLM, Rm. 348, 29 S. La Salle-st.

MEN—AT ONCE.

If you can command a good salary, we will accept your application. You must know Chicago and be 25 to 45 yrs. of age. Knowledge of any foreign language is helpful. Call in person. See F. P. CAMPBELL, Rm. 348, 29 S. La Salle-st.

SPARE TIME WORKERS, EARN WHILE YOU LEARN.

Turn your spare time into Gold Dollars. I show you how. No experience necessary. MR. SCHNEIDER, Rm. 912, 110 S. Dearborn.

MEN—SIX, YOUNG, UNDER 23, TO TAKE orders. Experience not necessary; work with manager; chance to travel if you qualify; must be satisfied with small guarantee and commissions to start. J. F. ZASTROW, 1104 S. Wabash-av.

MAN — NEAT APPEARING, SINGLE, young, age 20 to 25, Gentile, for traveling work in Wisconsin; must leave city at once. See Mr. Mosher, 509 S. Wabash, Rm. 300, after 9 a. m.

Disabled Ex-Service Men.

Light outside work. Salary. Good opportunity for men who are looking for a future. Call Room 910, 64 W. Randolph.

INSTALLMENT VERIFIER AND DELIVERer—With Magazine exp. None other need answer. Must know city and suburbs and furnish surety bond. Apply J. A. POWER, 508 S. Dearborn-st., Rm. 1135.

COLLECTOR—FOR MONTHLY MAGAZINE accounts; no soliciting; must furnish surety bond. Apply 4 p. m., 844, 127 N. Dearborn.

ELDERLY MAN—TO WK. 10 HRS. NIGHTS; must be good on phone. Salary $25 wk. Address O 241, Tribune.

MEN—4, 19 TO 23, SPECIAL SALES WORK; satisfied $25 week while learning; rapid advancement. Room 509-A, 37 S. Wabash-av.

MAN—TO DO STEADY FREIGHT HAULING to nearby cities; must be able to purchase new truck. Apply at once. 1045 Fulton-st.

MEN—OF GOOD APPEARANCE AND PERsonality assured income while learning our line. 4756 Washington-blvd.

MAN AND WIFE—COMPETENT, FOR GENeral housework on country place near Chicago. Write P. O. Box 514, Barrington, Ill.

MEN—TO SELL A FAST SELLING ARTIcial rose. 1742 Clybourn-av.

WANTED—MALE HELP.

Miscellaneous.

ATTENTION GENTLEMEN PART TIME W[ORK]

Fifty dollars per week for ... hours without interfering ... your present occupation; ... character; clerks, tradesmen, ... engaged in other professions ... genuine opportunity; sincerity and confidence in Henry Fo[rd] foundation. Call Tuesday evening, Suite 600-621, 105 W. Monroe.

SUMMER POSI[TION] 25 CLEAN M[EN]

Active and intelligent, over ... with or without experience ... ing positions, which pay on ... $50 per week. Free instruct[ion] ... must know city. Openings North and West Sides. App[ly] ... LOW CAB GARAGE or EMP[LOYMENT] ... 31st-st.

MEN.

We will train inexperienced salesmen and to work stor[e] ... business. You can earn a su[m] while learning. Must be ... 40, fair education, well ap[pearing], good character. Call any ... Room 903, 109 N. Dearborn. ... BENSON.

MEN.

Toolmakers, steamfitters, m... other trades can learn to sell ... get salary and commission ... pleasant work. Our men a... $100 a week. Call for inter[view] Rm. 809, 77 W. W[ashington].

MAN to clean up around NATIONAL TE[A CO.] 1000 Crosby

OUTSIDE WO[RK]

Salary and commission for ... with unlimited opportunity ... week. We have a specialty ... our system of selling. For ... Rm. 809, 77 W. W[ashington].

MEN—ANSWERING THIS ... your future. If you are on ... try selling; nominal sal. to ... comm. J. C. CAMPBELL, ... 1 p. m.

MAN—ACTIVE CHRISTIAN ... in religious education; exp... day school work; free to trav[el] ... ministers and Bible students ... bition and determination. ... SEVERANCE CO., 205 W. M...

MEN—I CAN USE 2 NEAT ... young men to fill vacancies ... motion; must be satisfied ... start; no experience necessa[ry] ... you. See MR. RANKIN, Roo[m] ... Dearborn-st., Chicago.

Employment Ag[encies].

O'SHEA WANTS

BANK TELLERS, get the ... getting is good. Salaries ... BURROUGHS BKPRS. ... chance to become tellers ... CLEARING HOUSE CLERK ... enough to take charge of ... STENOGRAPHERS, 2, for ... Chance to work into sales ... GENERAL OFFICE CLK., ... some knowledge of bkpg. ... INTERLINE PERCENTAGE ... VOUCHER CLK., South Side ... TRACER, unreported L. C. L. ... BOYS, start work today....

JUNIOR SALES[MEN]

Openings today for twelve ... or without sales experience ... large tobacco company calling ... with nationally known lines ... To start ... One young man as salesman ... for large Chicago concern ... opportunity, start at ... EIGHT (8) YOUNG MEN ... work with well known ... Will be taught business and ... idly. Straight salary to start ... Be sure to see us Monday ... tion to succeed in sales work. ... SALESMAN, tires, city; w... expenses and salary. ...

O'Shea Employmen[t]

500 Lyon & Healy Bldg. 64 E. ...

Cred. & Coll. Corres[pondent]

BKPR., MFG. EXP. ... LEDGER CLERK ... STENOGRAPHER ... TYPIST ... JR. MULTI. OPER. ... ESTIMATOR, plmb. and htng. ... RECORD CLERK ... CLERK, ACCT. DEPT. ... CORRESP. AND STENO. ... ACCT. CHECKER, FIRE IN[S.] ... GEN. OFC. CLERK ... REC. TELLER ... SEV. BANK CLERKS, some ... OFC. BOY, BOND HOUSE ... STOCK CLERK, LOOP ... REG. BOY ...

CONNEY-RYAN ...

8TH FLR., 30 N. JACKSON ...

"AVAILABLE PO[SITIONS]"

STENO-SEC'Y; small office ... COLLEGE GRAD. B. S. Degree ... BKKPR.; permanent; public ... LEDGER CLERK; 1 yr. exp. ... COLLEGE GRAD., to de[velop] sales ... TYPIST; 3 yrs. exp. ... SHIPPING CLERK; 2 yrs. ex... STOCK CLERK ... BANK PAYING TELLER ... BANK RECEIVING TELLER ... BANK C. H. TELLER ... BANK Burroughs Opr. ... SALESMAN Mech. Inclined ... 15 BOYS; no exp. ...

THE "S. & H." S[ERVICE]

413 MALLERS BLDG., 5 S. ...

SALESMAN ... INTERLINE PERCENTAGE ... STENOGRAPHER-Secy. to V... RATE CLERK ... CLK. [Must have Order Dep... CLERK [With Higher Acct. ... CLERK [Age about 25 Yrs.] ... TYPIST-CLERK ... CLERK, Burroughs Adding ... CLERK, Good Penman ... JUNIOR CLERK [Loop] ... BOY, BEGINNER [Loop] ... [5] BOYS [Bright and Neat] ...

ASSOCIATED S[ERVICE]

5 NORTH LA SAL[LE]

NO JOB, NO PAY.		NO	
Auto mech.	75c-90c	Chef	
Machinist	90c	Cook	
Tool and die	$1	Dishw[asher]	
Hand screw	70c	House[man]	
Automatic screw	70c	Coupl[e]	
Fireman, L. P.	$80-100	Kitch[en]	
Arm. winder	60c up	Porte[r]	
Maintenance	$28-30	Auto	
Lathe, hand	70c	Comb[...]	
Cabinet maker	85c	Wind[ow]	
Grinder	55c	Laund[ry]	
Calciminer	75c-80c	Glazi[er]	
Machine installer	$50	Boys	
NO JOB, NO PAY.		NO	

MORRELL AGENCY, 100 ...

S-H-A-Y AGE[NCY]

BOOKKEEPER—Full chg. ... CREDIT & COLLECTION Co... auto acc. or tire exp. ... DRAFTSMAN—Architectural ... STENO.—Beg. to learn adv. ... NIGHT CLERK—Hosp... RECEIVING CLERK ... STOCK MEN—Printing Co. ... JUNIOR CLERKS ... BOYS—Age 16 and up. ...

14 W. WASHING[TON]

BRASS FOUNDRY SUPERI[NTENDENT] ... 3 Draftsmen, stairways, ... salaries open. Chemist, exp. in Nitroce[llulose] ... Enamels, salary open. Sales Engineers, Dryers ... $300. Tool and Die Draftsmen. ... Other positions for Book[keepers], ... raphers, Clerks, and Drafts[men]. ... H. H. HARRISON ... 10 S. La Salle-st.

BANK MEN—ALL CAPACI[TIES] ... YG. MEN—[3] 19 to 17 ... sales ... SPANISH CORRESPONDENT ... SHIPPING RM. HELP ... STOCK MEN—Printing exp. ... JUNIOR SALESMEN—Special ... STENO.-SECTY.—Sales dept. ... STENOGRAPHER—Limited ... R. E. BOOKKEEPER—Hotel ... BOYS—BOYS—BOYS ... APPLIANCE SERVICE, 32 N. ...

ELECT. CONST. ... $35 ... Welder Acct. ... $38 ... Tool Designer ... $150 ... Hand Screw ... 65c ... Auto mechs. ... $36 ... Porter, wh. ... $30 ... Chef ... $40 ... Cook Hin. Co. ... $18 ... Concrete Designers & Detailers ... PALMER EMPLOYMENT ... Room 508, 106 N. D...

ARCHITECTURAL DRAFT[SMEN] ... signers, $50 to $125; cut ... 3 orna. iron dft., to $60; ... $60; 10 struct. des. to $65 ... det. to $50; 1 struct. jr. ... and vent. eng. to $65; ... elec. eng. to $65; 1 mech. ... supt. const. to $275; 1 ...

ARCHITECTS' A[GENCY]

11 years at 115 S. De[arborn]

SHEPHERD S[ERVICE]

Comp., $40; Steno., $30 ... Rec. Teller, $125; Typists ... Gen., $137; Boys, $12-$1... Salesman, $50. 30 E. Jack[son] ...

BLACKSMITH ... 80c ... Blacksmith hlp. ... 58c ... Turret lathe ... 70c ... Laborer ... $25 ... LOOP AGENCY, 160 N. W...

SALESMEN ...

Experienced men for ... SALESMEN'S SERV[ICE] ... GROUND FLOOR, 309 S. ... GARDENER ... $[...] ... Cabinetmkr ... $48 ... Abbott Employment ...

DRAFTSMEN, DESIGNER[S] ... AMERICAN TECHNIC[AL] ... Suite 1308, 127 ...

SUPT. TRUCK OPERATION ... 3163 W. Madison ...

WANTED—MALE HELP.
Salesmen, Solicitors, Etc.

SALESMEN.
...with sales experience ...th side sales force. ...r permanent position ...wire salesmen. This ...cludes both store and ...selling. Apply Mon... ...n 9 to 12 a. m. ...r Mr. Lawrence, at ...67th-st.
...MMONWEALTH ...SON COMPANY.

SALESMEN.
...the resort branch of the real ... and make real money. We ... the Atlantic City of the west ...veral men to follow live leads ...rtising campaign just starting; ...opening. Apply Room 701, 179 ...on-st.

...en—With Ford Cars
...test selling device ever produced. ...l owners in Chicago, every one ... Hustlers can earn $100 a week ...plenty of leads. One demonstra... ...a deal. Apply L. C. Keely, care ...r Sales Co., 2646 Lawrence-av.

SALESMEN.
...opportunity for high grade man ...sales record; experience selling ...referred; permanent connection; ...come for man who qualifies. See ...National Salesmen Training As... ...Monadnock Building.

...ESMEN WANTED,
...Polish, Bohemian or Italian, to ... no experience necessary; large ... Apply Mon., Tues. or Wed. ...12. Best-On Ready Roofing Co. ...stern-av.

SALESMAN
...gan farm land in well developed ... district, good soil, markets ...s, etc.; not a new cutover land ...but a proved locality to which ...stigation is invited. Address O...

...—WE HAVE A CLEAN CUT OF... ...gh grade salesman, who has been ...ut is desirous of making a new ... If you are a dominant salesman ...ative type, have personality, ini... ...enery, we have an interesting po... ...u. Room 903, 109 N. Dearborn. ...CLARK.

...SALESWOMEN—TAKE ORDERS ...Water, Ginger Ale, Root Beer, ...ect from Famous Mineral Springs ... Your pay in advance. Best ...repeat business in the city. All ...city open for live wires. Call ...NTRAL STATES SALES CO., ...159 N. State-st.

...en—With Ford Cars
...nt to earn $50 or more per week ...spare time? Every Ford owner ...spect. One demonstration makes ...interview Mr. William Marlows, ...ence-av.

...RITY SALESMEN.
OUTSTANDING
RARE OPENING.
...nt to sell an issue that has been ...paying dividends on both pfd. ...Unusually high rate on com.; a ...food products companies; total ... 136 years; management strong; ...industry; selling plan unusually ...ou need never look for another ...you can qualify here. We offer ...e business securing co-opera... ...rested see sales manager, Suite ...Michigan.

...SALESMAN—EXPERIENCED ON ...ome; state experience and whom ...mployed by; will pay transporta... ...of town work. Address B K...

...IALTY SALESMEN
...can earn $50 a week. Ap... ...ker, 728 W. Randolph-st., 3d fl.

SUCCESS!
...enjoying success and want ...gh grade salesmen who can ...ly sell our service—Motion ...Publicity.
...NDER INDUSTRIES,
...MONADNOCK BLOCK.

...EN SALESMEN.
...reasing my sales force and can ...salesmen with experience in any ...teach you this business in about ...place you in the $5,000 to $10,000 ...if you will follow my instruc... ...I want must be over 25 and ...reputation. Call Monday only at ...orn-st., Suite 1537. Mr. Hake.

WANTED.
...RICT MANAGERS
...or Chicago only)
WITH
...to house experience.
...al salary guaranteed.
...mission and bonus.
PERMANENT
EMPLOYMENT
...R PRODUCERS.
TODAY BETWEEN
...12 A. M., ROOM 623,
...W. MADISON-ST.

...VE WANT MEN.
...starting a spring campaign on ...necessary commodity in existence. ...or 3 aggressive, clean cut men ...North and Northwest sides; sell... ...ence is not necessary, but you must ...an past record and be satisfied ...er week during your training pe... ...out four weeks. Call after 10 ...day.
...ALES MANAGER,
ROOM 920,
...WASHINGTON-ST.

...ow Screen Salesmen
...o contractors; must have experi... ...6 W. 21st-st., 2d fl.

...EN—2 NEAT APPEARING, FOR... ...aking; not over 25 yrs. of age, ...selling; salary, commission, and ...Wonderful opportunity. Apply after ... any day. 11418 S. Michigan.

...o $25 a Day Earned
...n; quick selling proposition; no ...necessary; live wires only; daily ... Call between 2 and 5. ...DAVIS, 314 W. 43d-st.

3 MEN
...estab. trade of lg. nat. concern. ...opp. for adv. Only men of fair ...good references need apply. See ...l. Rm. 518, 162 N. State. Call ...-5.

Agents.
...TO SELL NEW INVENTION TO ...s only; make $100 to $300 weekly ...s constitutes a territory. Write ...TAN, Pottstown, Pa.
...SELL 10 DISC $1 KNIFE SHARP... ...r profit 75c. Ben Rocklin Knife ...Newberry-av. Call bet. 8-11 a. m.

Miscellaneous.
...DO YOU SPEAK
...anguage? Swedish, German, Italian, ...ther. Two or more particularly de... ...very attractive proposition for ...qualify. Could arrange part time. ...See MR. LANDERHOLM, Rm. ...La Salle-st.

...MEN—AT ONCE.
...n command a good salary, we will ...ur application. You must know ...be 25 to 45 yrs. of age. Knowl... ...y foreign language is helpful. Call ...See F. P. CAMPBELL, Rm. 348, ...Salle-st.

...E TIME WORKERS,
...WHILE YOU LEARN.
...ur spare time into Gold Dollars. ...ur how. No experience necessary. ...EIDER, Rm. 912, 110 S. Dearborn.
...YOUNG, UNDER 22, TO TAKE ... Experience not necessary; work ...eer; chance to travel if you qual... ...be satisfied with small guarantee ...issions to start. J. F. EASTROW, ...abash-av.
...NEAT APPEARING, SINGLE, ...me 20 to 25, Gentile, for traveling ...Wisconsin; must leave city at once. ...Hoeber, 509 S. Wabash, Rm. 300, ...m.

...bled Ex-Service Men.
...tside work. Salary. Good oppor... ...men who are looking for a future. ...910, 64 W. Randolph.
...MENT VERIFIER AND DELIVER... ...Magazine exp. None other need ...Must know city and suburbs and ...surety bond. Apply J. A. POWER, ...arborn-st., Rm. 1135.
...OR—FOR MONTHLY MAGAZINE ...so soliciting; must furnish surety ...ly 4 p. m., 844, 127 N. Dearborn.
...MAN—TO WK. 16 HRS. NIGHTS; ...good on phone. Salary $25 wk. ...241, Tribune.
...19 TO 23, SPECIAL SALES WORK. ...$25 week while learning; rapid ad... ...Room 500-A, 37 S. Wabash-av.
...TO STEADY FREIGHT HAULING ...y cities; must be able to purchase ...Apply at once. 1045 Fulton-st.
...GOOD APPEARANCE AND PER... ...assured income while learning our ...ed Washington-blvd.
...D WIFE—COMPETENT, FOR GEN... ...sework on country place near Chi... ...e F. O. Box 516, Barrington, Ill.
...SELL A FAST SELLING ARTIC... ...1742 Clybourn-av.

WANTED—MALE HELP.
Miscellaneous.

ATTENTION,
GENTLEMEN!
PART TIME WORK.

Fifty dollars per week for your unoccupied hours without interfering in any way with your present occupation; work is of highest character; clerks, tradesmen, and gentlemen engaged in other professions or business; a genuine opportunity; sincerity of purpose and confidence in Henry Ford your recommendation. Call Tuesday evening at 8 o'clock. Suite 609-621, 105 W. Monroe-st. Be prompt.

SUMMER POSITIONS
25 CLEAN MEN,

Active and intelligent, over age of 21 years, with or without experience, for summer driving positions, which pay on an average of $35 per week. Free instruction. Applicants must know city. Openings on the South, North, and West Sides. Apply at any YELLOW CAB GARAGE or EMP. OFFICE, 57 E. 21st-st.

MEN.

We will train inexperienced men to become salesmen and to work successfully in our business. You can earn a substantial income while learning. Must be between 30 and 40, fair education, well appearing and of good character. Call any day or evening. Room 903, 109 N. Dearborn. Ask for MR. BENSON.

MEN.

Toolmakers, steamfitters, mechanics and all other trades can learn to sell our product and get salary and commission for refined and pleasant work. Our men all average over $100 a week. Call for interview at
Rm. 809, 77 W. Washington.

MAN
to clean up around garage.
NATIONAL TEA CO.,
1000 Crosby-st.

OUTSIDE WORK.

Salary and commission for pleasant work with unlimited opportunity to earn $100 per week. We have a specialty of teaching men our system of selling. For interview call at
Rm. 809, 77 W. Washington.

MEN—ANSWERING THIS MAY CHANGE your future. If you are on the wrong path—try selling; nominal sal. to start or straight comm. J. C. CAMPBELL, 6 N. Michigan. 1 p. m.

MAN—ACTIVE CHRISTIAN, INTERESTED in religious education; experienced in Sunday school work; free to travel and interview ministers and Bible students; must have ambition and determination. THE HOWARD SEVERANCE CO., 205 W. Monroe-st.

MEN—I CAN USE 2 NEAT APPEARING young men to fill vacancies created by promotion; must be satisfied with $31.50 to start; no experience necessary, as we train you. See MR. RANKIN, Room 1135, 508 S. Dearborn-st., Chicago.

Employment Agencies.

O'SHEA WANTS TODAY.

BANK TELLERS, get the job while the getting is good. Salaries	$110-$170
BURROUGHS BKPRS., an excellent chance to become tellers	$120
CLEARING HOUSE CLERK, who is big enough to take charge of dept.	$125
STENOGRAPHERS, 2, for sales dept. Chance to work into sales	$150
GENERAL OFFICE CLK., good penman, some knowledge of bkpg.	$130
INTERLINE PERCENTAGE CLKS. (3)	$150
VOUCHER CLK., South Side	$130
TRACER, unreported L. C. L. shipmts.	$125
BOYS, start work today	$50-$65

JUNIOR SALESMEN!

Openings today for twelve young men with or without sales experience. 3 positions with large tobacco company calling on retail trade with nationally known line of cigarettes. To start ... $27.50 wk.
One young man as salesman and collector for large Chicago beverage house. Splendid opportunity; start at ...
EIGHT (8) YOUNG MEN for inside sales work with well known investment house. Will be taught business and can advance rapidly. Straight salary to start.
Be sure to see us Monday if you have ambition to succeed in sales work.
SALESMAN, tires, city; will furnish car; expenses and ... $175 mo.

O'Shea Employment System,
800 Lyon & Healy Bldg. 64 E. Jackson-blvd.

Cred. & Coll. Corres. $200 Mo.

BKPR., MFG. EXP.	$165 MO.
LEDGER CLERK	$130 MO.
STENOGRAPHER	$175 MO.
TYPIST	$100 MO.
JR. MULTI. OPER.	$85 MO.
ESTIMATOR, plmb. and htng. exp.	$225 MO.
RECORD CLERK	$120 MO.
CLERK ACCT. DEPT.	$125 MO.
CORRESP. AND STENO.	$150 MO.
ACCT. CHECKER, FIRE INS.	$125 MO.
GEN. OFC. CLERK	$100 MO.
REC. TELLER	$135 MO.
SEV. BANK CLERKS, some ex.	$65-$150 MO.
OFC. BOY, BOND HOUSE	$70 MO.
STOCK CLERK, LOOP	$23 WK.
REG. BOY	$65 MO.

CONNEY-RYAN AGENCY,
8TH FLR., 20 E. JACKSON. WAB. 7421.

"AVAILABLE POSITIONS."

STENO-SECY., small office	$140 mo.
COLLEGE GRAD. B. S. Degree	$150 mo.
BKPR., permanent; public	$130 mo.
LEDGER CLERK, 1 yr. exp.	$110 mo.
COLLEGE GRAD., to develop into sales	$100 mo.
TYPIST, 2 yrs. exp.	$110 mo.
SHIPPING CLERK, 2 yrs. exp.	$140 mo.
STOCK CLERK	$80 mo.
BANK PAYING TELLER	$160 mo.
BANK RECEIVING TELLER	$140 mo.
BANK C. H. TELLER	$100 mo.
BANK Burroughs Opr.	$110 mo.
SALESMAN Mech. Inclined	$200 mo.
15 BOYS, no exp.	$65 mo.

THE "S. & H." SYSTEM,
413 MALLERS BLDG., 5 S. WABASH-AV.

SALESMAN	$300
INTERLINE PERCENTAGE CLERK	$165
STENOGRAPHER—Secy. to V. P. (Loop)	$150
RATE CLERK	$137
CLK. (Must have Order Dept. Exp.)	$130
CLERK (With Higher Acct. Edu.)	$125
CLERK (Age about 25 Yrs.)	$110
TYPIST-CLERK	$100
CLERK, Burroughs Adding Mach.	$100
CLERK, Good Penman	$95
JUNIOR CLERK (Loop)	$75
BOY, BEGINNER (Loop Office)	$65
(5) BOYS (Bright and Neat)	$60

ASSOCIATED SERVICE,
5 NORTH LA SALLE-ST.

NO JOB, NO PAY.		NO JOB, NO PAY.	
Auto mech.	75c-90c	Chef	$50.b.
Machinist	90c	Cook	$35.b.
Tool and die	$1	Dishwasher	$50,r.b.
Hand screw	70c	Houseman	$70
Automatic screw	70c	Couple, Jap	$140,r.b.
Fireman, L. P.	$80-100	Kitchen	$18.b.
Arm. winder	60c up	Porter	$18.b.
Maintenance	$28-30	Auto washer	$35
Lathe, hand	70c	Comb. floor	$35
Cabinet maker	85c	Window washer	$30
Grinder	55c	Laundry	$25
Calciminer	75c-80c	Glazier	65c
Machine installer	$50	Boys	$15
NO JOB, NO PAY.		NO JOB, NO PAY.	

MORRELL AGENCY, 100 N. La Salle.

S-H-A-Y AGENCY.

BOOKKEEPER—Full chg. sm. off.	$35
CREDIT & COLLECTION Correspondents, auto acc. or tire exp.	$200
DRAFTSMAN—Architectural exp.	Sal. open
STENO.—Beg. to learn adv. bus.	$18
NIGHT CLERK—Hosp.	Meals and $100
RECEIVING CLERK	$25
STOCK MEN—Printing Co.	$30-$40
JUNIOR CLERKS	$18-$20
BOYS—Age 16 and up	$15-$18

14 W. WASHINGTON-ST.

BRASS FOUNDRY SUPERINTENDT, $4,000.
2 Draftsmen, stairways, fire escapes, etc., salaries open.
Chemist, exp. in Nitrocellulose Lacquer, salary open.
Sales Engineers, Dryers and Evaporators, ...
Tool and Die Draftsmen, $175.
Other positions for Bookkeepers, Stenographers, Clerks, and Draftsmen.
H. H. HARRISON & CO.,
19 S. La Salle-st. Suite 807.

BANK MEN—ALL CAPACITIES	$70-$150
YG. MEN—(3) 16 to 17 yrs., train for sales	$17
SPANISH CORRESPONDENT	Salary open
SHIPPING RM. HELP	$17-$25
STOCK MEN—Printing exp.	$25
JUNIOR SALESMEN—Specialty	$30
STENO.-SECY.—Sales dept.	$140
STENOGRAPHER—Limited exp.	$90
JR. BOOKKEEPER—Hotel	Room and $100
BOYS—BOYS—BOYS	$12-$15

RELIANCE SERVICE, 32 N. State, Rm. 1203.

Struct. Const.	$35	Clerk, Htl.	$150-M.
Welder Acct.	$36	Machst. maint.	$32
Designer	$150	Mach. rep.	$35
Hand Screw	65c	Auto. screw	$45
Auto mechs.	$36	S. O. Cook	$35
Ster. wh.	$30	Fact. Helper	$24
[illegible]	$40	Maint. Plumber	S. D.
[illegible]	$18	Bus Boys	$68 & B.

...Designers & Detailers, $2,000-$3,500
PALMER EMPLOYMENT BUREAU, INC.,
Room 508, 108 N. Dearborn-st.

ARCHITECTURAL DRAFTSMEN AND DESIGNERS, $50 to $125; cut stone dft. to $75; ... iron dft. to $60; 1 licensed surveyor, ...; 19 struct. des. to $65; 1 struct. shop ... to $50; 1 struct. jr. dft., $150; heat and vent. eng. to $65; mech. eng. to $65; ... eng. to $65; 1 mech. pw. plan. $225; est. const. to $275; 1 gen. est.

ARCHITECTS' AGENCY,
11 years at 115 S. Dearborn-st.

SHEPHERD SERVICE.

Comp. $40; Steno. $30-$35; Clk. $23; ... teller, $125; Typists, $30 up; R. R. ... Clk., $137; Boys, $12-$15; Ledger, $23; ...man, $50. 30 E. Jackson, R. 451. Har. ...

Blacksmith	80c	Wind. wshr.	$125
Blacksmith hlp.	58c	Waiter	$30
Turret lathe	70c	Auto washer	$40
[illegible]	$25	Houseman	$60, r.b.

...LOOP AGENCY, 160 N. Wells-st., Rm. 605.

SALESMEN ONLY.
Experienced men for reliable houses.
SALESMEN'S SERVICE ASSN.
GROUND FLOOR, 209 S. LA SALLE-ST.

ENGINEER	$35	WELDER	85c
Carpenter	$48	Janitor	$125

...Employment, 102 N. Wells-st.
...ENGINEERS, DESIGNERS, ENGINEERS. AMERICAN TECHNICAL AGENCY, ... 127 N. Dearborn-st.
...TRUCK OPERATOR, WASHING MA... ...WEST SIDE EMPLOYMENT ...1166 W. Madison.
...WAITERS, CLERKS, KITCHEN ... etc. ... 160 N. Wells-st.

WANTED—MALE HELP.
Employment Agencies.

CONSOLIDATED
at Your Service.

The largest agency in Chicago has many positions open each day that are not advertised. Our fees are reasonable, guarantees long, and our service is efficient.

We are still looking for several office men who want to enter the sales field. Our clientele is rated AA1. See us today.

Executive and Sales Dept.

Sales, elect. motors, etc.	$3,000
Sales Mgr., ready to wear	$5,000
Gen. Aud., public utility	$7,000
Foundry Supt., steel	$6,000
Sales Promotion & Adv. Asst.	$3,600
Service Sales, old concern	$3,600

Bookkeeping & Accounting Dept.

Junior Accountant, permanent	$175
Bookkeeper, r. c. mfg.	$175
Bookkeeper-Cost Accountant	$150
Bookkeeper, small set	$135

Commercial Dept.

Transit Clerk, block system	$140
Steno.-Biller	$130
Steno., credit dept. exper.	$125
Steno., West Side; young	$120
Clearing House Teller	$110
Shipping Clerk, radio exper.	$110
Typist-Clerk, Southwest Side	$110
Multigraph Oper., young	$75
Boy, Pbx. Operator	$80
Bank Messenger, Loop	$70
6 Boys, Loop and North	$65

SUITE 500, 110 S. DEARBORN-ST.
SUITE 208, 4750 SHERIDAN-RD.
SUITE 303, 1180 E. 63D-ST.
CONSOLIDATED AGENCIES.

GLADER SERVICE.

CREDIT AND COLLECTION MAN	$225
ACCOUNTANT & AUDITOR, S. SIDE	$250
OFFICE MAN, Oil & Gas Tank mfrs.	$200
STOCK PRODUCTION AND COSTS	$3,600
CONTRACT MAN, Public Accts	$3,000
BKPR. & OFFICE MGR.	$35
LOOP OFC. BLDG. RENTAL MGR.	$3,600
COST ACCT., Shoe Mfg. Exp.	$175
COST MAN, Boiler Mfgrs.	$150
JUNIOR TRAVELING AUDITOR	$30 & Exp.
LEDGER CLERK	$125
SALES CORRESPONDENT	$150
BANK TELLER	$125
BOOKKEEPER & COST MAN	$30
ASST. TO HEAD BOOKKEEPER	$25
SENIOR ACCOUNTANT, Public Accts.	$250
BOOKKEEPER & TYPIST, So. Side	$30
OFFICE CLERK, S. W. Side	$100
CORRESP.-CLK., Tech. school educ.	$25
JUNIOR OFC. CLERK, A1 opportunity	$75
TYPIST & CLERK, W. Side	$115
INSURANCE CLERK, A1 Firm	$125
INSURANCE ACCOUNT CHECKER	$150
ASST. SHIPPING CLERK	$25
RECORD CLERK	$110
BOYS, SEVERAL, CLEAN CUT	$60-$85
SALES DEPARTMENT.	
SALESMAN, Bldg. Material	$250
SALESMAN, Wholesale Meats	$35-$50
SALESMAN, Oil and Gas Tanks	$250 & Exp.
SALESMAN, Auto Tires	$200
SALESMAN, Essential Oils	$40-$50
SALESMAN, Glue Trade	Sal. Depends
SALESMAN, Add. Mach. Exp.	$40-$50 & com.
SALESMAN, Fruit Juices to Druggists	$175
SALESMAN, Sporting Goods	$150-$200
8 SPECIALTY SALESMEN	$150-$200
JUNIOR SALESMEN, several	$25-$30

GLADER AGENCY,
220 S. STATE-ST. 12TH FLOOR.

MANY GOOD OPENINGS.

Engineer	$175	Chef	$45
Eng., no lic.	$75,r.b	Cook	$37
Fireman	$150	Nite cook	$30
Machinist	80-90c	Sht. ord. cook	$24
Lathe hand	70-80c	Waiter	$25
Tool and die	90-95c	Bus boy	$65, b.
Screw mach.	70-80c	Kitchen man	$65, r.b
Punch press	50-60c	Dishwasher	$20, b.
Drill press	50-55c	House man	$110
Assembler	50-60c	House man	$65, r.b.
Bench hand	60-65c	Janitor	$75, r.b.
Carpenter	$1 hr.	Elev. opr.	$75, b.
Painter	75-85c	Couple	$150, r.b.
Auto mech.	80-90c	Col. cook	$30
Ford mech.	75c	Col. dishwshr.	$65, b.
Elec. cran.	$35	Col. porter	$15, b.
Cold storage	$40	Col. house man	$80
Learn trade	$20	Col. cple.	$140, r.b.

CALL AT EITHER OFFICE.
LA SALLE AGENCY,
406 S. DEARBORN, COR. VAN BUREN.
WASHINGTON AGENCY,
179 W. WASHINGTON, COR. WELLS.

ENGINEER, 6 D.	$40	AUTO MECH.	$40
Engineer, 5½ da.	$35	Auto Washer	$35
Sec. Watchman	$25	Auto Mech.	60c
Auto Screw M.	75c	Garage Flunky	$30
Tinsmith, factory	$35	Window Washer	$30
Polisher & Buffer	75c	Couple	$90 & flat
Metal Pattern	$1	Factory Porter	$24
Learn trades	$18	Boy, learn trade	$15
W. & S. Chuck M.	70c	Stenographer	$25
Shop Boy	$16	Errand Boy	$15
Hand Screw	70c	Bkkpr. and Steno.	$30
Boiler M. Helper	55c	Typist	$18
Turret Lathe	54c	Packer, china	$25
Tinner	70c	Shipping Clerk	$15
Wood Pattern	80c	Boy, factory	$20
Furn. Polisher	$27	Waiter	$30
Paper Hanger	$20 & B.	Waiter	$30
Carpenter	$50 B. & R.	Night Clerk, hotel	$110
Wood Finishers	$30	Pastry Cook	$30
Kitchen	$18 B.	Cook	$30
Learn Cooking	$70 B.	S. O. Cook	$20

BUSCH AGENCY, 184 W. Washington-st.

HOTEL COMPTROLLER	$5,000-$7,000
GEN'L Cost Acct., Com'l.	$3,000
CREDIT MGR., loop	$3,600
2 SR. ACCOUNTANTS	$3,600
FILING SYSTEMATIZER	$3,000
ACCT. Systems, Pub. Util.	$3,600
METALLURGIST, microscope	$200
CIVIL ENGINEER, ARCH. Const. supt.	$5,000 up.
DRAFTSMAN, Mach. design	$200
CLERK, Knowledge of Burr. Add. Machine	$90
OFFICE BOYS, 2, clean cut	$15-$18
CORRES., Adjusting	$35
STENOGRAPHER	$35
MOON HOPKINS OPERATOR	$125
CLERK, good penman	$100
CLERK, fire ins. exp.	$125

THE HONES CORPORATION
20 W. JACKSON-BLVD., 14TH FLOOR.

Steady Guaranteed Positions

Accountant Checker, Inc.	$40
Stenographer	35
Bookkeeper	40
Shipping Clerk	35
Lumber Checker	30
Asst. Bookkeeper	25
Ledger Clerk	25
Stock Clerk, Auto	25
Asst. Shipping	18
Learn Shipping	17-18
Stock Boys	14-15
Office Boys	

FRANKLIN AGENCY,
ROOM 403, 109 N. DEARBORN-ST.

AETNA SERVICE.
SEE MR. PALMGREN.

Bookkeeper, W. Side	$150
Collection corresp.	$175
Ledger clerk, loop	$130
Acct. checker, fire ins.	$125
Bank teller, paying or rec. exp.	$130
Burr. bookkeeper	$110
Clearing house clerk, S. Side	$100
Stock clerks	$90
Boys, ins. and banks	$75

Aetna Vocational Service,
SUITE 1320. 28 E. JACKSON.
WABASH 2014.

We Handle Only Auto Help.
THE BEST JOBS IN THE CITY ARE HERE.

2 Truck Mechs.	90c	Auto Washer	$47.50
Auto Washer	$45	Truck Mech.	$50
Auto Mech.	85c	Auto Washer	$42
Combin. Man	$45	Floorman	$42.50
Auto W-sh. 6 da.	$40	Auto Mech.	$45
Auto Mech.	80c	Auto Washer	$40
Auto Wash. 6 da.	$38	Auto Polisher	$35
Auto Greaser	$35	Auto Sheet Metal	$1
Washer, 6 days	$37.50	Combination Man	$40
Auto Mech.	90c	Auto Blacksmith	$1
Auto Washer	$35	Floorman	$40

CHICAGO GARAGE OWNERS EXCH.
309 S. La Salle-st. Room 102.

YOU MAY SELECT YOUR JOB RATHER THAN HUNT FOR IT.
Sales engr., $200; bldg. material; sales engr., $7,000, metallic alloys; print. executive, $3,600; sales organizer, $5,000; sales mgr., $4,000, cosmetics; SALESMEN: 2 motor oil, $200 and exp.; gas heater, $250 and exp.; cost clerk, $35; 2 jr. accts., $125; sr. acct., $50; bkpr., exp. on accts. receivable, $30; window trimmers; office boys, $15; errand boy, $14; clear. hse. teller, $125.
BUSINESS MEN'S CLEARING HOUSE,
209 S. State-st. 708 Republic Bldg.

EMPLOYMENT EXCHANGE
INDIVIDUAL SERVICE.

2 JR. ACCTS., LOOP	$125
HOTEL CLERK, NIGHTS	$100
STENO., SOME EXP.	$130
TYPIST-CLERK	$100
ASST. BKKPR.	$110
JR. CLERK, GOOD PENMAN	$85
BOYS, SEVERAL LOOP OFFICES	$65

SUITE 702, 10 N. CLARK.

SENIOR ACCT. Perm. ... $300

STENOGRAPHER-SECY.			$150
R. R. ACCT.	$35	LUMBER TALLY	$30
INS. ACCT.	30	LEDGER CLK.	25
TYPIST	27	BOOKKEEPER	35
COST CLERK	25	STENO-CLK.	30
OFFICE BOY	70	SALES CLK.	25

THE BRUNSWICK AGENCY
1306 KESNER BLDG. 5 N. WABASH.

Occupational Exchange.

COPY WRITER AND CATALOG MAN	$200
ACCOUNT CHECKER	125
GEN. OFC. CLK., 22-25, W. S.	110
JR. ARCH. AND BLDG. DRAFTSMAN	110
LEDGER CLERK—GD. FUTURE	110
BOYS (2), GENT OVER 16	60

20 W. JACKSON, RM. 1613. WAB. 7637.

TECHNICAL POSITIONS—OUR 33D YEAR.
Local Positions Unless Otherwise Stated.

Arch. Dftsm., exp.	Salary open
Rec. Grad. C. E. or Arch. Eng.	$125-$150
Mech. Dftsm., S. W. Side	$175
M. E., Pr. Plt. Erection	$175
Mech. & Struc. Dftsm., S. Suburb	$150

THE ENGINEERING AGENCY, INC.,
53 W. Jackson-blvd.

CORBOY SERVICE.

CLERK—Univ. Ed.; credit work	$30
STENOG.—Sales cor.; South S.	$30
Office Boy—S. Loop	$17
Junior Clerk—Northwest S.	$20

20 W. Jackson-blvd., Rm. 1108. Wab. 9284.

COST ACCT. AND TIME STUDY, $200. OUT of town. Office Mgr. and Credit Man, $200, food products.
BUSINESS MEN'S CLEARING HOUSE,
209 S. State-st. 708 Republic Bldg.

LAUNDRY	$35	FACTORY	$25
Young men	$25	Dishwasher	$18
Molder	$40	Porter	$20
MAJESTIC EMP.		24 fl., 40 N. Wells.	
MACHINIST	90c	TOOLMAKER	$1
Welder	80c	S. Mech.	$1

...ACME EMPLOYMENT, 25 N. Wells.

WANTED—MALE HELP.
Employment Agencies.

"A. R. B." OPENINGS.

BOOKKEEPER, age 25-30, full chge., exper.	$175
RAILROAD CLERK, 5 years' station accts. exp.	$160
RAILROAD FREIGHT RATE CLK.	$145
R. R. INTERLINE PER CENT CLK.	$145
R. R. FRT. CLAIM INVESTIGATOR	$140
R. R. CLERK, loc. ofc. accts. exp.	$140
COST CLERK-CORRESPT., S. S. firm	$150
CLERK-TYPIST, N. S. auto. firm	$130
JUNIOR CHEMIST, exp. on flavors, colors	$130
CLERK-TYPIST, knowledge bkkpg.	$110
LEDGER CLERK, A1 penman	$115
STENO.-CLERK, S. S. Railroad ofc.	$135
3 STENOGS., age 21-23	$110-125
JUNIOR STENO., age 20-21	$90
INSURANCE CLERK, Loc. agcy. exp.	$90
2 JUNIOR OFFICE CLERKS	$80-85
25 OFFICE BOYS, age 16	$55-65

No registration fee or advance payment.
CALL EARLY TODAY. OPEN AT 8 A. M.
American Railway Bureau,
11 SO. LA SALLE-ST., ROOM 1139

ELECTRICIAN	66c	PORTER	$22
Machinist	70c	Laundrymen	$70-B.
Bolt threader		P.W. Punch press	40c

RELIABLE AGENCY, 14 S. Wells-st.

TRADE SCHOOLS.

GREER COLLEGE
THE LEADING
Automotive Trade School.

You owe it to yourself to learn these trades under actual shop conditions, in a real training shop with the latest and most improved equipment, under personal instruction of experts.

The course includes auto and truck overhauling, starting and lighting, ignition, battery, vulcanizing, welding and machine shop; actual repair experience on 4, 6, 8, and 12 cylinder cars.

A Truly Wonderful Practical School.

Seven floors devoted to automobile repairing and instruction.

Free Employment Service

for graduates and students while in training. Write, call, or Tel. Calumet 4600 for our 64 page catalogue. Instruction $15 and up.
2020 S. Wabash. Cal. 4600.

A GOOD JOB
can be yours in a short time as an
Auto-electrical Expert.

There is a shortage of men in this field, which will be greatly increased this spring. Good pay, steady job, and pleasant, interesting work the year round.

OUR TRAINING

includes actual work on customers' cars in our large autoelectrical battery and service station, under the supervision of competent factory engineers.

PAY AS YOU LEARN.

Our terms are low and so arranged as to put this opportunity within the reach of every ambitious man. We are not the largest in the country, but our students claim we are the best. Come in today, see our equipment, talk to our students. Get the facts and you will be convinced that there is a real future just ahead and that our training will fit you for it. Free use of our employment department if necessary.
CALL, WRITE, OR PHONE TODAY.
AUTOELECTRICAL ENGINEERS, INC.
6731 Sheridan-rd. Rogers Park 7643.

MEN WANTED
FOR ELECTRICAL JOBS.
$60 PER WEEK.
SHORT TRAINING AT COYNE
prepares you for BIG PAY JOB.
You don't need education or experience. No books—actual practical work on huge OUTLAY OF ELECTRICAL EQUIPMENT.
NEWLY ENLARGED COURSE.
SPECIAL OFFER—ACT QUICK.
Free Auto and Radio Courses Now.
Call any DAY or any EVENING.
WRITE or PHONE for BIG FREE BOOK.
COYNE
ELECTRICAL SCHOOL
26th year. Founded 1899.
1312 W. Harrison-st. Monroe 6780.

Earn Good Wages
WHILE LEARNING.

WE GUARANTEE to place you at once in a good paying job. No experience or education necessary. LET US TRAIN YOU to become an EXPERT AUTO MECHANIC.
Starting, Lighting, Ignition, Battery Building, Motor and General Repair Work.
INSTRUCTION given by PERSONAL supervision and PRACTICAL work.
OUR proposition is best.
SIMPLEX AUTO SCHOOL,
"Chicago's Best Automobile School."
2016-24 W. Van Buren-st. Day or evening.

MEN—17 TO 30 YEARS.

We have the kind of job you have always wanted. Be a master telegrapher or radio man. Most fascinating, clean, easy work and big pay. WE WILL GET YOU $18 TO $35 per week in the work you can now do best to carry you while training for operators' positions worth $150 to $350 PER MONTH and up. Always in demand. Six to ten months' spare time here will make you a full trained man ready for big things and away from the worry about unemployment. Day or night. Easy to learn. No books. Actual practice right from the start. Call, write, or phone MR. HOGAN, 1338 S. Michigan-av. Victory 3070. Open evenings. City office, 53 W. Jackson-blvd., Room 930.

Jobs While You Train

Dental Laboratory Experts wanted at $60 to $125 a week. We train you to work for dentists making crowns, bridges, plates, etc.; or will help you open your own "Lab." Uncrowded field. Unlimited opportunities. No books or classes. Learn by doing.

WE WILL GET YOU A JOB

to help pay your way through. Day or night school. Easy terms. Call at once for particulars and catalog 52. McCarrie School of Mechanical Dentistry, 1338 S. Michigan-av. Calumet 3422.

HERE'S YOUR CHANCE

to learn auto painting, the one uncrowded year around trade paying big wages. Our old established shops in the heart of Automobile Row are full of the world's finest cars, and our experts will train you day or evening by letting you do the actual operations on customers' high grade jobs. Low tuition. Terms.
WE FURNISH WORK
at $20 to $40 per week while learning, if unemployed. CHICAGO AUTO REFINISHING WORKS, 2332 S. Michigan-av.

Learn Drafting

Electrical, Architectural, or Mechanical. Your spare time is enough. Good positions open. Study evenings if employed. Book of facts and trial lesson mailed free. Call, phone, or write.
CHICAGO TECH. COLLEGE,
Dept. 1683, 118 E. 26th-st., nr. Mich.-av.

$60 TO $125 A WEEK

earned by Dental Laboratory Experts. Uncrowded business of unlimited opportunities. Learn on actual work how to make crowns, plates, bridges, etc., for dentists. No books, no educational requirements. Day or night schools. Easy terms. We help you get a job. Get our 30 day trial plan and catalog 52.
McCARRIE SCHOOL OF MECHANICAL DENTISTRY,
1338 S. Michigan-av. Calumet 3422.

Learn Watchmaking
EARN $40 TO $90 A WEEK

I will make you an Expert Watchmaker, Engraver, and Jeweler in few months. Day or evening classes. Learn on actual work with standard tools. Earn while you learn. Get my profit sharing plan. Positions secured. Ask for Catalog T-91.
CHICAGO SCHOOL OF WATCHMAKING,
4844 Lincoln-av. Ph. Ravenswood 7823.

PRACTICAL AUTOMOBILE
INSTRUCTION

Covering all makes of cars, trucks, and electrical.
Job guaranteed while learning if unemployed and better one when you finish training. Day and evening classes. Also teach driving. License guar.
Federal Auto Engineering,
1507 Madison-st. Haymarket 1800.

LEARN-LAY-BRICK.
Blueprint reading, estimating; day and evening class, 6 p. m.-9 p. m. complete teaching. $60, easy wkly. payment, $5-$8.
CHICAGO BRICKLAYING SCHOOL,
2029 Indiana, cor. 21st.

HOTELS NEED TRAINED MEN—NATION-wide demand for high salaried executives; past experience unnecessary; we train you by mail and put you in touch with big opportunities everywhere. Write at once for particulars. LEWIS HOTEL TRAINING SCHOOLS, Desk 718, Washington, D. C.

MEN—LEARN BARBERING, GOOD PAYING business. Our training day or night enables you to quickly step from low pay to big pay. Earn while learning. Inquire MOLER BARBER COLLEGE, 105 S. Wells.

SALESMEN — INEXP. OR EXPER., EARN $5,000 to $10,000 yearly; big demand; city or traveling; free employment service for members. Write, call or Phone Harrison 5066 for particulars. Ask for Mr. Farmer. NATL. SALESMEN'S TRAINING ASSN., 320 Monadnock Building.

MEN—YOUNG, 17-35, FOR FIRST CLASS telegraph positions worth $165 to $300 monthly. If inexperienced or unemployed, immediate work at good salary will be secured for you while qualifying. See MANAGER, 111 W. Jackson-blvd., Room 400.

LEARN SIGN, PICTORIAL, AUTO PAINTing, decorating, paperhanging; day or eve. Chicago Painting School, 148 W. Austin-av.

EARN $15 A DAY; MOST REAS. BRICK SCHOOL; day or eve. class. 1323 Clybourn.

LEARN CLOTHING CUTTING — A GOOD paying trade. Master School, 180 N. State.

WANTED—FEMALE HELP.
Stores and Offices.

ACCOUNTANT STENOG.
Splendid opportunity for capable young lady. Experience absolutely necessary. Apply Great Atlantic & Pacific Tea Co., 2129 W. Pershing-rd.

ADDRESSERS—EXPERIENCED, FROM ORiginal letters. 3347 S. Michigan.

BOOKKEEPER.
Young or middle aged woman, experienced; good references; bring application, own handwriting, stating salary expected. Hours 8:30-5:30 P. M.
ORIENTAL LAUNDRY,
1222 W. Madison-st.

Bookkeeper and Typist.
Gentile, 22 to 27 years, to take charge small office theatrical adv. concern. Prefer one with adv. exp. $30 wk. to start. Full particulars. Address E P 462, Tribune.

BKKPR. AND 5 STENOS., WHITE. YR. round wk.; board incl.; sal. $30. Address Y L 555, Tribune.

CASHIERS.
We have openings for several bright neat ladies who are of high character. Nice work, good pay with meals; restaurant work; experience required. Apply 8:30 to 10:30 mornings. MESSINGER'S, 814 E. 63d-st.

CASHIER—EXP., FOR RETL. SHOE STORE; must be well exp. Apply Wolock & Bauer, 3333 W. Roosevelt-rd.

CASHIER AND BOOKKEEPER—FOR N. S. meat market. Address C J 281, Tribune.

DICTAPHONE OPERATOR—EXPERIENCED young woman, who will be capable of taking charge of division after first year; should be four year H. S. graduate and have good personality; permanent; $27.50 per week to start; state age, education, and experience in full. Address D X 310, Tribune.

DICTAPHONE OPERATOR
With about 6 months' experience. Permanent position, large Loop office. Apply 224 W. Randolph-st.

DICTAPHONE OPERATOR—UNUSUAL OPportunity for permanent position with world's largest music house located in loop. Rapid advancement if you can qualify. Mr. Young, Wurlitzer, 329 S. Wabash-av.

EXPERIENCED TYPISTS.
High school graduates preferred; we want high grade young women who are speedy and accurate on typewriter; must be industrious and permanent. Apply Monday morning between 9 and 12 a. m.
LA SALLE EXTENSION UNIVERSITY,
4046 S. MICHIGAN-AV.

GIRLS AND WOMEN
for Inserting Catalogs; experienced; evening work; 6 to 11. Apply 3d floor. See Miss Haton, 2161 N. California.

GIRLS.
Experienced for inserting folders and circular work.
OLSON RUG CO.,
1500 W. Monroe-st.

GIRL—17 YEARS OLD, HIGH SCHOOL EDucation; as file clerk in large Loop office. Permanent. Apply 224 W. Randolph-st.

GIRL—FOR GEN'L OFFICE WORK; STEADY employment; $14 a week to start. See MISS GERVAIS, Room 844, 127 N. Dearborn.

GIRLS—EXPER., FOR CIRCULAR WORK. Apply at once. 1467 S. Michigan.

MODEL.
Opportunity occurs for the right young lady as model; permanent position in our art department, posing for illustrated covers. Call between 9-11. MR. BALL, 1008-1010, 127 N. Dearborn.

OFFICE GIRL.
General work in office of west side mfg. corp. Must be capable, come well recommended, write a good hand and make position permanent. Also bill clerk. Address C N 65, Tribune.

POLICY CHECKER—EXPERIENCED; $20 per week; hours 8:30 to 5:30. Apply 4th floor, Federal Life Bldg., 168 N. Michigan.

RECORD CLERK.
Experienced mail order record clerk.
Exceptional opportunity for immediate advancement. Address C P 71, Tribune.

SALESWOMAN—IN RETAIL FUR SHOP. Must be thoroughly conversant and experienced in the line; refined and well appearing; excellent opportunity for one having a following. Give references and full particulars in your reply. Address C T 432, Tribune.

SALESLADY
for exclusive dressmaking and millinery establishment, one with upper Michigan-av. experience preferred. Address C G 353, Tribune.

SALESLADY—READY-TO-WEAR; EXPERIenced; good position for competent party. LOW'S, 1206 E. 63d-st.

SALESLADY—EXP. IN A DELICATESSEN store. Edge. 0539.

Stenographer-Secretary.
A1, 25 to 30 years of age, to be secretary to sales manager of large corporation. Must have good education and at least 8 years' experience. Gentile. State education, age, experience, salary, and phone number. Address D E 170, Tribune.

STENOGRAPHER — NOT OVER 25 YEARS of age; capable of developing into secretarial position; must be thoroughly competent, have good personality, and be at least four year H. S. graduate; state age, education, and experience. Address D X 311, Tribune.

STENOG., $27 PER WEEK.
Half day Saturday; modern office; city references required. Unless competent do not apply. Armitage, Grand, or Cicero-av. car line. Edward Katzinger Co., 1949 N. Cicero-av.

STENOGRAPHER.
South Side office, manufacturing plant; sales and general office; permanent position; state experience and salary. Address C C 370, Tribune.

STENOGRAPHER — EXPERIENCED GENeral office work; must be accurate; not over 25. Apply office International Tag Co., 319 N. Whipple-st.

STENOGRAPHER—CAPABLE; YOUNG. ENergetic with high school education; competent to handle good volume work; pleasant office; should live near Lincoln-av. car line. Ph. Buckingham 8100.

STENOGRAPHER
with at least 4 yrs.' exp.; must be thoroughly competent. Western Felt Works, 4115 Ogden-av.

STENOGRAPHER — WITH EXCEPTIONAL ability, for position with N. S. Mfg. Co. State age, exp. and salary expected. Replies confidential. Address E P 471, Tribune.

STENOGRAPHER—APPLY OFFICE CENtral Theater, after 1 o'clock; salary $25.

TODAY
I AM A
TRAINED BUSINESS
WOMAN.
A short time ago I left high school and chose as my profession telephone operating. I was paid while learning—my salary has been advanced regularly as my efficiency increased. Opportunities for promotion have always been ready for me. Let me suggest that today is a good day for you to start.
Ask for
MISS BECKER,
OPERATORS' TRAINING
DEPARTMENT,
ILLINOIS BELL
TELEPHONE COMPANY,
311 W. Washington-st.,
9th Floor.

TYPISTS—
STENOGRAPHERS.
Experienced.
We can use intelligent young typists who have had experience in composing letters or are capable of learning activity.
Our vacancies for experienced stenographers offer excellent opportunity for advancement. Apply Employment Department.
SEARS, ROEBUCK & CO.,
Homan-av. & Arthington-st.

TYPIST—EXP. FOR ADDRESSING. APPLY at once. Monarch Tire Sales Company. 1467 S. Michigan-av.

TYPISTS — WELL EXPERIENCED ONLY, for temporary work. Report 8:30 a. m. Underwood Typewriter Co., 37 S. Wabash.

TYPIST—EXP.; PERMANENT POSITION for addressing, filling in. Economy Letter Service, 542 N. Clark-st.

TYPIST—EXP. ON TABULATING WORK. Dearborn 1887.

TYPIST—ALSO OFFICE WORK; YOUNG girl. LUBEN MFG. CO., 307 W. Van Buren.

TYPIST — NO EXP. NECESSARY, FOR small real est. office, $45. 1754 E. 79th-st.

WANTED—BOOKKEEPER.
EXPERIENCED.
in operating bookkeeping machine (Remington preferred); permanent position in west side office; must live on west side; write stating age, experience and references. Mr. Barrell, 2033 W. Adams-st.

WANTED—FEMALE HELP.
Stores and Offices.

Women—Young, 18 to 30
years of age; no previous experience req.; some high school education; excellent prospects; perm. position; employment bureau.
Western Union Telegraph Co.
427 S. LA SALLE-ST.

YOUNG WOMEN,
17 to 20 Years of Age.
Positions in Office Work.
Also
TYPISTS.
Apply Superintendents' Office, 9th floor.
MARSHALL FIELD & CO.,
RETAIL.

YOUNG LADY—FOR GENERAL CLERICAL work in retail piano warerooms of world's largest music house. Prefer lady who can use typewriter. The position is permanent and the remuneration will be according to your ability. Mr. Percival Wurlitzer, 329 S. Wabash-av.

Factory and Trades.

ARTISTS—YOUNG LADIES EXPERIENCED in painting lamp shades; steady work. Address E A 93, Tribune.

BARBERS — LADY. 338½ SHERMAN-ST., opposite La Salle-st. station; at once.

BARBER—WOMAN, WHITE, MARCELLER exp., children. Apply Mgr., 4049 Broadwy.

BEADERS—EXPERIENCED, FOR HOME work; steady work; good pay.
FULLERTON HAND EMBROIDERY CO.,
2392 Milwaukee-av.

BEADERS — EXPERIENCED FOR HOME work; steady work, good pay. WEST SIDE BRAIDING & EMBROIDERY CO., 1341 Milwaukee-av.

BEADERS—WILL TEACH AND FURNISH home work. 2742 W. North-av.

BOW MAKERS.
Girls who are handy with the needle to make small ribbon bows.
A. STEIN & COMPANY,
1151 W. CONGRESS-ST.
CORNER RACINE-AV.

BRASSIERE OPERATORS.
Experienced lap seamers, hook and eye and single needle.
FORMFIT BRASSIERE CO.,
230 S. Franklin-st., 7th floor.

COLORED GIRLS.
Exp. operators on dresses. 1742 Milwaukee-av.

EXPERIENCED DRAPER.
Also makers and helpers accustomed to highest class work.
STAPLES, 2933 Michigan.

FINISHER—YOUNG, NEAT, ACCURATE. NOCTON, 4738 Kenwood-av.

FITTERS
with experience on high class gowns and suits.
Also Drapers.
Apply 12th floor, South Rm.
MARSHALL FIELD & CO.,
RETAIL.

FITTER,
thoroughly experienced for exclusive dressmaking establishment. Address C C 303, Tribune.

FITTERS, DRAPERS, MAKERS, FINISHERS—On women's made to order dresses, skirts and coats. OYEN, 1113 N. Dearborn-st. Ph. Sup. 0904.

FINISHERS—ON DRESSES 6 N. MICHIGAN. Room 303.

FORELADY—HOUSEDRESSES & APRONS. Steady. LUBEN, 307 W. Van Buren.

GIRLS—EXP. STICK CANDY WRAPPERS. GREAT LAKES CANDY CO., 1417 W. Jackson-blvd.

GIRL—YOUNG, TO WORK ON RIBBON NOVelties; must be neat and know how to sew. Miller Novelty Co., 5245 N. Clark-st.

GIRLS
17 years of age and over who are accustomed to needle work.
A. STEIN & COMPANY,
1151 W. CONGRESS-ST.
CORNER RACINE-AV.

HAIR TINTING FREE.
An Opportunity
to have your hair tinted free under personal supervision of Marinello expert teachers.
Apply Tuesday to
MARINELLO COMPANY,
800 Tower-ct.,
Chicago.

LAMP SHADEMAKERS—100 EXPERIenced; good working conditions; bonus. LEE MARION CO., 1223 S. Wabash-av.

MACHINE OPERATORS,
Experienced on bloomers and princess slips.
AMERICAN MAID CO.,
833 W. Jackson.

MANICURIST AND MARCELLER — CALL Sunday, University 7392, or apply Monday at M. HALLEN MacCLANE, 1726 Orrington-av., Evanston.

MARCELLER—MUST BE A1 WAVER AND all around operator; no students; apply in person only, at once. PARISIAN BEAUTY PARLOR, 2328 W. Madison.

MARCELLER—ALL AROUND OPERATOR; exp., ready for work. 6 W. Division.

MARCELLER—MUST BE EXPERIENCED; $35. Address O 406, Tribune.

MARCEL WAVERS — EXPERIENCED. 802 Mentor Bldg.

MILLINERS.
Experienced trimmers and copyists on high class hand made hats.
D. B. FISK & CO.,
225 N. WABASH-AV.

OPERATOR.
Experienced on ladies' neckwear; must be competent to make samples. 329 W. Monroe-st., 2d floor. Ask for Miss Keith.

OPERATORS.
Experienced ladies' silk underwear.
KUNSLADTER BROS.,
230 S. Franklin, 7th flr.

OPERATORS—EXP. ON APRONS. ELANJAY Garment Co., 2035-49 Charleston-st. Brunswick 4738.

OPERATORS—EXP. HEMSTITCHERS AND tuckers; good pay. Imperial Hemstitching Co., 312 W. Jackson, 4th floor.

OPERATOR — ON BONNAZ MACH.; EXP.; high wages. Apply Ashland Emb. Co., 1509 W. 12th.

OPERATORS—TO WORK ON APRONS. EXperienced only. 1466 W. Madison, 3d flr.

TUCKERS,
Experienced on dresses, steady position, best salary; come ready for work.
STAR TUCKING CO.,
115 S. Market-st.

YOUNG LADY—WHO UNDERSTANDS DRESS designing thoroughly; wonderful opportunity with a high class dress mfg.; rapid advancement assured right party. Apply 5th floor, 327 W. Adams.

Household Help.

GIRL—FOR GENERAL HOUSEWK., WHITE, experienced, 2 in family; no washing; best wages, room and bath. Wilbarts, 5143 Greenwood. Ph. Midway 6674.

GIRL—NEAT, STEADY, FOR GEN. HSEWK. and laundry; no cooking; must serve; good home. Oakland 5424.

GIRL—YOUNG, TO TAKE CARE OF BABY during day. Apply store, 2621 W. 51st. Prospect 6943.

GIRL—WHITE, FOR GENL. HSWK. AND ASsist with children. Apply 5487 Greenwood-av., 2d apt.

GIRL—WHITE, EXP. GEN. HSWK. AND cooking; sml. fam.; good wages. 7325 Luella-av. Hyde Park 0515.

GIRL — OVER 15, WHITE, FOR LIGHT housework; no cooking or washing. 3230 Lexington-st. Kedzie 5575.

GIRL—WHITE, FOR GENL. HSEWK. 4958 N. St. Louis-av. Frankel.

GIRL—GOOD, AT ONCE, GEN. HSWK.; SM. fam. 7214 Yates-av. Hyde Park 0539.

GIRL—WH., GEN. HSWK. SMALL APT. pri. rm. and bath. 5211 Cornell-av., 3d.

GIRL—FOR GENERAL HOUSEWORK, SML. family, no washing. Ph. Sunnyside 2803.

GIRL—GEN. HSWK., SMALL APT. Fairfax 0853. 842 E. 52d-st., 2d apt.

GIRL—FOR LIGHT HOUSEWORK; EASY job; no Sund. or eve. work. 3317 Broadway.

GIRL—LIGHT HSWK. AND CARE OF BABY. BERGER, 541 Wellington-av.

GIRL—HOUSEWORK; 3 IN FAMILY. Ardmore 2338.

GIRL—WHITE, GENERAL HOUSEWORK; small family. 7635½ Greenview. Shel. 3706.

HOUSEKEEPER—537 N. CLARK; AFTER 5 p. m. Ph. Dearborn 5255.

MAID—COMPETENT, GENERAL HOUSEWK.; no washing; room and bath; 1st apt. 2921 Pine Grove. Graceland 2707.

MAID—COMPETENT, TO COME IN AFTERnoons for cooking and serving; references required. Call Midway 6889.

MAID—WHITE; TO CARE FOR CHILD; NO laundry; good wages. Columbus 5355.

MAID—FOR LT. HSWK. CALL BEFORE 12 p. m. and after 5 p. m. Bel. 3268.

MAID—(WHITE) GENERAL HOUSEWORK. Good home. Edgewater 5381.

MAID—HOUSEWORK, HELP CHILD; 5 RM. apt.; days only. Sunnyside 5477.

MIDDLE AGED WOMAN—FOR GENERAL housework; good home, small family; ref. required. Call after 5 p. m. Rock. 5063.

MOTHER'S HELPER.
Refined white girl; must be fond of children; good home for right party. Phone Winnetka 2178.

WANTED—FEMALE HELP.
Household Help.

SECOND MAID—WHITE, ASSIST 2 SCHOOL children; good wages; experienced. Drexel 3275. 5652 Woodlawn-av., 1st.

WOMAN—FOR CLEANING AND WASHING; either Tues., Wed. and Sat., 8:30-3, or every day for less hrs.; expd. only; steady; white pref. 334 E. 51st-st., 2d.

WOMAN—MIDDLE AGED, TO DO LIGHT housework; intelligent and able to answer phone in doctor's home. Room and board and $6 week. Ph. Yards 0687.

WOMAN—WHITE, 35 TO 50 YRS., FOR general housework; good home for right party. Apply A. J. SMITH, Prairie-av., Highwood, Ill. Phone Highland Park 742-W.

WOMAN—YOUNG, FOR GENERAL HOUSEwork; must be exp. cook; will have private room, bath. 7737 Eastlake-ter., 1st apt.

WOMAN — ELDERLY, TO CARE FOR child and help with housework in good home. 1456 N. Leamington.

WOMAN—WHITE, SGL., EXP. WORK ASST. hskpr.; $25 wk. Apply Mgr., 4049 Bdwy.

Hotels and Restaurants.

CARVER — EXPERIENCED; CAFETERIA work. Apply MR. KELLY, 200 S. State.

CHAMBERMAIDS—HOTEL, EXPERIENCE, white. Allerton House, 701 N. Michigan.

FOUNTAIN GIRL—EXPERIENCED. APPLY Couthoui Tea & Grill, 160 N. La Salle. Apply Monday only.

GIRL—EXPERIENCED LIGHT LUNCH AND soda, at once. Mid-State Drug Co., 515 S. State-st.

STEAM TABLE GIRLS — (2) EXPERIenced; permanent work. Apply Cafeteria, State and Adams.

WAITRESS — EXPERIENCED. COOPERCARLTON PHARMACY, 5301 Hy. Pk.-blvd.

WOMAN—YOUNG, ASST. CARVER. ONTRA CAFETERIA, 1004 Wilson-av.

Saleswomen.

A WOMAN EXECUTIVE
At once; an organizer; experienced in sales of Niles Center property who can get women, train them and keep them busy earning money.
THIS POSITION PAYS UPWARDS OF $10,000 PER YEAR.
Write fully, stating your past experience and connections and what you have actually accomplished. Address C O 233, Tribune.

AN OPPORTUNITY
TO DOUBLE
YOUR EARNINGS.
Plenty of real leads for live saleswomen to sell North Shore suburban property. We are doubling our sales force preparatory to moving in our new building. Connect with a reputable house, where you receive co-operation. Preferably no experience.
H. O. STONE & CO., 326 Conway Bldg.

CANVASSERS OR DEMONSTRATORS—FOR house to house work, South Side. Call at 6548 Cottage Grove-av.

Daguerre Studio Wants
Several young ladies of good appearance to sell certificates, $25 per week. Mr. Hackett, between 9-10, Rm. 908, 218 S. Wabash.

Real Estate Saleswomen.
Full or part time, to follow live leads. Full co-operation. Automobiles furnished. Women are making $100 to $300 per week here. Prices are going up March 30. Get started on the big sale. Call Rm. 713, 77 W. Washington-st.

SILKTEX HOSIERY MILLS
A high class woman; big proposition; $50 a wk. and bonus. 123 W. Madison, R. 420.

SALESWOMEN — TO CALL ON DEALER trade; dignified work; salary and commission. Apply 127 N. Dearborn-st., Room 805.

SALESWOMEN—YOU CAN MAKE $50 OR better a week on your spare time with or without selling experience. Have 3 vacancies open. Do not miss this opportunity. SEE MR. GORDON, ROOM 630, FIRST NATIONAL BANK BLDG.

SALESLADIES—FULL OR SIDE LINE; TAKE orders; easy new big money; commission in advance. Call a. m. Tray Gaire Org., 26 W. Lake-st.

SALESWOMAN
To sell preserves to the best retail trade. HELSTROM CANDY CO., 208 N. Canal-st.

SALESLADY — FOR NEW AUTO ACCESsory, fast seller. 1001 Chicago Temple.

SOLICITORS—4 WOMEN, TO CANVASS FOR pianos; salary. Call Werner Piano Co., 1325 Milwaukee-av.

Pure Silk Hosiery Mills
will train saleswomen willing to work 8 hrs. a day, and give exclusive terr.; can earn $50 and more a wk. 848 State-Lake Bldg.

YOUNG LADIES—TWO, FOR HOUSE-TO-house demonstrating; experience not necessary; no samples to carry; nothing to sell; good wages and permanent position. Call after 4 p. m., Mr. H. J. Tuttle, Melbourne Hotel, 4625 N. Racine-av.

3 Advertising Salesladies,
Experienced.
USED TO MAKING FROM $50 TO $100 PER WEEK, TO SELL AND COLLECT FOR SPECIAL EDITION NUMBER OF A HIGH CLASS PERIODICAL. APPLY BETWEEN 9 A. M. AND NOON, 508 STOCK EXCHANGE BLDG., 30 N. LA SALLE.

50—SALESLADIES—50
An opportunity for young ladies to make from $5 to $15 a day selling subscriptions for a new magazine. Apply between 10-11. 1008-1010, 127 N. Dearborn.

Agents.

AGENTS—$10 DAILY SELLING MARY Rose frocks, city or out of town. We deliver collect. Pay daily. 1106 Mallers Bldg.

20% COMMISSION.
An extraordinary products and premium plan; exclusive territory to women who are acquainted in outlying Chicago and suburban towns. MR. JONES, Room 617, 186 N. La Salle, Chicago.

Miscellaneous.

SUCCESS FOR LADIES.
Last week Miss Lila Farrell, the nationally known character analyst, talked with nine ladies who answered this advertisement. She went over their qualifications and reported 2 fitted for our special work, 3 can be made successful by special training, and 4 with every qualification for success. We believe this is the scientific way of fitting people to positions. We need several more ladies either full or part time for our new working unit now being formed. If you are over 25 years old call Monday after 10 a. m. and learn from Miss Farrell if you are qualified. She can definitely read your character.
ROOM 922,
77 W. WASHINGTON-ST.

ATTENTION, LADIES!
PART TIME WORK.
Fifty dollars per week for your unoccupied hours without interfering in any way with your present occupation; work is of highest character; nurses, teachers, housewives, business ladies; a genuine opportunity; sincerity of purpose and confidence in Henry Ford your recommendation. Call Tuesday evening at 8 o'clock. Suite 609-621, 105 W. Monroe-st. Be prompt.

WOMEN
TO WORK PART TIME.
Between 25 and 45 years of age, who have lived in Chicago for past 5 years; can make extra money afternoons or evenings. Call and see me any day before 2 p. m. and I will explain my plans to you. MR. MITCHELL, ROOM 530, 68 W. MONROE-ST.

MARRIED WOMEN.
Why waste your afternoon hours? If you are interested and able to meet people socially, as well as in a business-like manner, why not give your spare time to a money making proposition that gives large returns? No canvassing. For personal interview see MR. MURDOCK, Rm. 904, 110 S. Dearborn.

WOMAN — AN ATTRACTIVE POSITION open at once for ex-teacher, substitute teacher or one especially interested in children, age 20 to 45, pleasing personality, at least H. S. education; position permanent and will pay successful person $150 or more a month. Give age, education and phone number. Box 870, Chicago.

$500 THIS MONTH.
Wanted, bright energetic women to work with me on a wonderfully successful proposition. Car furnished and every possible assistance given to right party. MRS. SLATER, Rm. 904, 110 S. Dearborn-st.

SALESWOMEN AND ORGANIZERS—UNusual opportunity for ambitious girls or women to earn from $50 to $150 per week; come in and hear all about our attractive high grade proposition. Full or part time. FRED K. HIGBIE SUPPLY CO., Room 1102, 360 N. Michigan-av.

THREE ATTRACTIVE POSITIONS OPEN for women of education and personality who are desirous of bettering their present situations by doing serviceable and profitable work in a permanent position. See MR. TICE, 9-11 or 2-4 for personal interview. 1811 Prairie-av.

SOUTH SIDE WOMEN.
Can you spare 3 evenings each week? If you will work according to instructions you will not make under $100 per week. Call Rm. 904, 110 S. Dearborn-st. Ask for Mrs. Schick.

ENERGETIC WOMEN
Of refinement, to assist me full or part time. This will pay $50 or better a week. No experience necessary. E. CROOKS, Rm. 912, 110 S. Dearborn-st.

WOMAN—IF YOU HAVE INITIATIVE, ENergy, and ambition, we have a place where you can earn $50 a week to start, with rapid advancement. High school education necessary. Give phone. Address S M 287, Tribune.

LADIES—TWO, YOUNG, NEAT APPEARING, to do house to house demonstrating. No samples to carry. Nothing to sell. Straight salary. Permanent position. Call after 3 p. m. MISS DARDEN, Theodore Hotel, 53d and Lake Park-av.

WOMAN—CLEVER, YOUNG, OF GOOD PERsonality and education, to fill a man's position. Right party will receive a man's pay. State qualifications. Address C L 515, Tribune.

NURSES — PUPIL. A DIPLOMA IN TWO years. Your uniform, board, room, laundry and cash allowance provided. Jackson Park Hospital, 7531 Stony Island.

WOMEN—IMED. CASH. FULL OR PART time work; no exp. req. Hear this plan. Silver Seal Hosiery, R. 915, 20 W. Jackson.

WOMAN — CHRISTIAN (PROTESTANT) teacher or college graduate. Free to travel. Write fully. Address T H 334, Tribune.

MAID—SUBSTITUTE WORK IN INSTITUtion. Call Juniper 6016.

WANTED—FEMALE HELP.
Miscellaneous.

NEAT LADIES—18-24, FOR PLEASANT outside work; splendid opportunity; no experience necessary; salary $30 to start. R. 820, 624 S. Michigan.

WOMAN—FOR $3,000 POSITION, WELL EDucated, free to travel, over 30. J. S. PERRY, 58 E. Washington-st.

Employment Agencies.

CONSOLIDATED AGENCIES.
Our charge is small compared to the service our large organization can give you. Many fine positions are filled that are not advertised. Be sure to file your application today.

BOOKKEEPER-TYPIST, full charge	$30
BOOKKEEPER-TYPIST, 1 girl office	$25
GENERAL OFFICE CLERK, small office	$20
PAYROLL CLERK, West Side; hrs. 9-5	$25
BOOKKEEPER, full charge; nice office	$27
FILE CLERK, pleasant surroundings	$18
5 TYPISTS, Loop, North and South	$20
TYPIST, insurance, Loop small office	$20
COMPTOMETER OPERATOR, N. Side	$25
BURROUGHS BOOKKEEPER, So. Side	$25
3 DICTAPHONE OPRS., South	$25-$30
STENO.-SECY. to Sales Manager	$35
STENO., straight dictation	$30
STENO., small office, La Salle-st.	$27.50
STENO., technical; 1 girl office	$27
STENOS. (2), West Side; good oppor.	$25
STENO.-GEN. OFF. CLK., Loop	$22.50
STENO., light dictation, answer phone	$20
STENO., 6 mos.' experience	$18

SUITE 500, 110 S. DEARBORN-ST.
SUITE 208, 4750 SHERIDAN-RD.
SUITE 303, 1180 E. 63D-ST.
CONSOLIDATED AGENCIES.

"A. R. B." OPENINGS.

BKKPR.-STENO., take charge small ofc.	$30
BKKPR.-STENO., small loop ofc.	$25
BKKPR.-CASHIER, some shorthand	$25
CLERK, H. S. Grad., Prot.	$22
2 CLERKS-TYPISTS, S. S.	$20
FILE CLERK, relieve on SWTBD.	$18
3 SWTBD. OPER.-TYPISTS	$20
STENOGRAPHERS & TYPISTS.	
STENO., S. S. Bank	$125
STENOGRAPHER, Loop, railroad	$110
STENOGRAPHER, legal exp.	$30
3 STENOS., High Grade firms	$28
STENO.-CLERK, H. S. edu.	$25
2 STENOS., some exp., loop	$20
TYPIST, learn mimeographing	$20
TYPIST, Loop publishing firm	$18-20
COMPTOMETER OPER., S. S. firm	$25
BURROUGHS BKKPR., bank exp.	$25

No registration fee or advance payment.
CALL EARLY TODAY. OPEN AT 8 A. M.
American Railway Bureau,
11 SO. LA SALLE-ST., ROOM 1135

AETNA SERVICE.
SEE MISS SMALL.

STENO.-SECY.—CONWAY BLDG.	$30
STENO.-DICT. OPR.—STEGER BLDG.	$28
STENO.-SML. OFC. 35TH-ASHLAND	$30
STENO.—INS., 9-4:30	$25
STENO. AND CLK.—SM. OFC. WRIGLEY BLDG.	$25
STENO.—ONLY GIRL, W. SIDE	$25
TYPIST-BILLER—AUTO ROW	$25
TYPIST AND S. B. OPR.—WRIG. BLDG.	$22
TYPIST AND CLK.—INS., 8:30-4:30	$20
BEG. TYPIST—LOOP OFFICE	$16

SEE MR. COONEY.

LEDGER CLERK—S. SIDE	$22
RECORD CLK.—INS., GOOD AT FIG.	$20
BURR. BKPR.—LOOP BANK	$20
GEN. OFC. GIRLS—INS., 9-5	$20
FILE CLERK—INS., N. SIDE	$18
BEG. OFFICE GIRL—LOOP OFC.	$16
S. B. OPR.—LOOP	$20

Aetna Vocational Service,
SUITE 1320. 28 E. JACKSON.
WABASH 2014.

BOOKKEEPER	$35
BOOKKEEPER-STENOGRAPHER	$30
STENO., age about 25 yrs. (Loop)	$27
STENOGRAPHER-DICTAPHONE	$30
STENOGRAPHER, Hours 9 to 5:30	$25
STENOGRAPHER-CLERK	$25
COMPTOMETER OPERATOR	$25
DICTAPHONE OPERATORS (2)	$25
STENOGRAPHER, Learn Dictaphone	$23
STENOGRAPHER, Insurance	$23
GEN. OFFICE-BOOKKEEPING	$20
FILE CLERK, Insurance	$18
TYPIST, Remington Machine	$18
SWITCHBOARD, some Typing	$18
TYPIST-BEGINNER (Loop)	$15
FILE CLERK-BEGINNER	$15
GIRL, GENERAL OFFICE & TYP.	$13

ASSOCIATED SERVICE,
5 NORTH LA SALLE-ST.

Steady Guaranteed Positions

Stenographer, hotel exp., N. S.	$25
Stenographer, Loop exp.	$27.50
Stenographer, S. S.	$25
Stenographer and Bkkpr., Loop	$27.50
Stenographer, W. S.	$25
Steno. and Bkkpr., S. W., Polish	$30
Typists, Loop, good advance	$22.50
2 Typists, N. S.	$22.50
Dictaphone Oper., S. W.	$27.50
Dictaphone Oper., Loop, light work	$22
Comp. Oper., S. S.; H. S. educ.	$27.50
Gen. Office, past off. exp., N. S.	$18
Switchboard, hotel, N. S.	$80
Saleswomen, on leads	$20, comm.

FRANKLIN AGENCY,
ROOM 404, 109 N. DEARBORN.

COME IN TODAY—OUR FEE IS SMALL—	
STENO SECY., North	$30
STENO., North	25
4 STENOS., South	25
STENO., Beginner	15
4 DICT. OPRS.	25
STENCIL CUTTER	20
BKPR., full charge	30
BKPR., Bookbindery	Salary open
2 COMPT. OPRS.	$25-$27
CASHIER, Beginner	16
4 TYPISTS	$18-22
FILE CLERKS	65-70

CRAIG AGENCY,
209 S. State-st. 708 Republic Bldg.

EXPERT STENO., $170.

Secretarial duties, sales exp.	
COMMERCIAL TEACHER, LOOP	
DEPT. MGR., COLL. GRAD., NO EXP.	$110
DICTAPHONE OPR., WILL PAY	$120
STENO., INFORMATION DESK	$110
CLERK, QUICK AT FIGURES, BANK	$100
Typist-Clerk, bond house	$90
STENOGRAPHER, WEST SIDE	$100
TYPIST, SMALL OFFICE	$85

Zinser Personnel Service,
R. 1349, 140 S. Dearborn. Rand. 2468.

CORBOY SERVICE.

BK., Insurance exp., Loop	$30
STENOG., knowl. bk.-Constr., 8-5	$35
STENOG., small off., 9-5; Southw. S.	$30
STENOG., Sec'y Lumber, sml. off.	$30
STENOG., h. grade off.; export exp.	$30
STENOG., 9-5, traffic exp.	$25
STENOG., 5; in and out Loop	$25
ELLIOTT-FISHER Biller, South S.	$20
COMPTOMETER Opr., some typing	$20
TYPIST, Relief switchb., Auto Row	$20
Typists, 5; lrs. and small offs.	$18-$20

20 W. Jackson-blvd., Rm. 1108. Wab. 9284.

WORKING HSKPR., HOTEL, $50, R. B.; head waitress, west, $60, r. b.; nurse maid, $18, r. b.; gen. hsewk., $20, r. b.; counter, $60, b.; waitress, $18, b.; floor maid, $45, r. b.; waitress hosp., $15, r. b.; factory, $15-$20; cook, inst., $18, r. b.; hemstitching, $20; kitchen, $15, b.; cook's helper, $20, b.; short hr. waitress, $12, b.; hotel maid, $45, r. b.; 2d cook, $60, r. b.; tearoom waitress, $12, b.; sewing inst., $55, b.; chambermaid, $60; pastry, $100, r. b., 6 days.
LA SALLE AGENCY, 406 S. DEARBORN.

SWITCHBD.-TYP. ... $18-$20

TYPIST, light billing	$18
TYPIST, West Side	$85
FILE CLERK, relief switchboard	$18
2 FILE CLERKS, nice offices	$18
2 GENL. CLKS., beginrs. will do	$15-$18
STENO., Northwest Side	$30
STENO., loop, small office	$32.50
STENO., some experience	$18-$22

RELIANCE SERVICE,
32 N. STATE-ST. ROOM 1203.

COOK, $35, B.; CARVER, CAFE, $20, B.; Gen. hswk., $18, r. b.; priv. cook, $18, r. b.; 2d maid, $15, r. b.; press girls, $20-$30; captain hotel, 6 days, $60, b.; cleaner, hotel, $75; glass and silver, $45, r. b.; working matron, $25; asst. mgr. cafe, $25, b.; bath maid, $45, r. b.; hotel maid, $65; factory, $18; prac. nurse, $55, r. b.; nurse maid, $15, r. b.; steam, $18, b.; comb. maid, $40, r. b.; dining rm., $13, r. b., l.; col. laundry, 5 days, $18.
MORRELL AGENCY, 100 N. LA SALLE.

EMPLOYMENT EXCHANGE

BKKPR.-TYPIST	$30
BKPR.-GEN. LEDGER; MEALS AND	$27.50
STENO.-SECY.	$30
STENO.-CLK., 1-2 YRS.' EXP.	$25
STENO.-CLK., 6 MO. EXP.	$18-20
TYPIST, MICHIGAN-AV.	$23
COMPT. OPR.	$25-27.50
DICTAPHONE OPR.	$25-30

SUITE 702, 10 N. CLARK.

STENO.-SECY. ... $140

STENO-CLK.	$27	TYPIST-CLK.	$24
STENO-BKPR.	30	CASHIER	22
STENO-DICT.	27	P. D. X.	22
TYPIST	20	FILE CLK.	17
PDX. TYPIST	20	BURR. BKPR.	25

THE ABOVE ARE ALL HIGH GRADE OPENINGS FOR GENTILE GIRLS.
THE BRUNSWICK AGENCY
1306 KESNER BLDG. 5 N. WABASH.

WALL SERVICE.
ONE WEEK'S SALARY.

DICTAPHONE OPER.—Loop	$35.00
STENOGRAPHER—Sm. off., 9-5	$30.00
TYPIST—Switchbd., loop	$20.00
COMPTOMETER OPER.	$23.00
TYPIST—Model	$25.00
CLERKS—Beginners and expd.	$17.00-$20.00
BOOKKEEPER-TYPIST	$25.00

18th Floor, Stevens Bldg., 17 N. State.

BOOKKEEPER	$25	COOK, LUNCH	$30
Stenographer	$25	2d Cook	$65, b.
Office Girl	$20	2d Cook	$60, b. r.
Typist	$20	Inst. Cook	$60, b. r.
Cashier	$20	Kitchen	$45, b. r.
Factory Girls	$17	Steam Table	$15, b.
Hosp. Maid	$45, b. r.	Waitress	$15, b.
Hotel Maid	$40, b. r.	Dining Room	$65, b.

BUSCH AGENCY, 184 W. Washington-st.

SHEPHERD SERVICE.

Steno., record, $30; Steno., eves, $20; Sales, bakery, $18; E. F. biller, $25; Bkkpr., Steno., $30-$35; Stenos., $25-$40; Typists, $20; Dict., $25-$35; Comp., $25.
30 E. Jackson, Room 451. Harr. 6566.

MAIDS	$65	2D COOK	$50 r. b.
Capt., hotel	$60 r. b.	Pantry girls	$40 r. b.
Cook, cafe	$25-$30	Waitress	$16
Steno.	$135	Floor maid	$40 r. b.

PALMER EMPLOYMENT BUREAU, Inc.,
Room 508, 108 N. Dearborn-st.

Occupational Exchange.

TYPISTS—Five; loop	$18-22
STENOS.—Loop, S. S. and W. S.	$25

20 W. Jackson-blvd., R. 1613. Wab. 7637.

BURNS EMPLOYMENT AGENCY—
Cooks, $25; Waitresses, $20; 2d Maid, $18; Nurse Maid, $18; Hswkrs., $18-$25. 4187 Clarendon-av.

WEST SIDE EMPLOYMENT SERVICE—POSITIONS OF ALL KINDS. 3166 W. Madison-st.

WANTED—FEMALE HELP.
Employment Agencies.

STATISTICAL CLERK ... $30

STENO., NEAR NORTH	$20-25
STENO., ADV. AGENCY	$25-27.50
BKKPR.-STENO., ART STUDIO	$125
BKKPR.-STENO., EXEC. ABIL.	$30
STENO.-SECY., 1 GIRL OFF.	$27.50
STENO., LOOP BANK	$120
STENO.-DICT. OP., NR. NORTH	$25
STENO., LIGHT DICTATION	$25
STENO., FOR ACCTG. DEPT.	$25
STENO., PUB. ACCTG. OFF.	$27.50
STENO., NICE S. S. OFFICE	$25
STENO., LOOP ADV. AGCY.	$25
STENO., 1 YR. EXP., SM. OFF.	$100
STENO.-BILLER, LOOP	$25
STENO., LOOP ENGRG. OFFICE	$130
BOOKKEEPER	$30
BKPR.-TYPIST	$27.50
LEDGER CLERK, LOOP	$20-22
LEDGER CLERK, SOUTH SIDE	$22
OFFICE ASSISTANT	$22
FILE CLERK-TYPIST	$22
FILE CLK., EXP. ON MAIL LISTS	$22
FILE CLK., GOOD PENMAN	$18-20
CLERKS, GOOD PENMEN	$17-18
BEGINNER OFFICE CLERKS	$14-16
BEGINNER, 17 YRS., GD. ADV.	$13
BURR. BKPR., LOOP BANK	$100
SWITCHBOARD OP.-TYPIST	$20
ELLIOTT-FISHER BILLER	$20-22
2 DICTAPHONE OPR'ORS.	$27.50-30
KEY PUNCH OPERATOR	$85-90
2 TYPISTS, NORTH SIDE	$18
TYPIST, A1 GIRL, S. S.	$25
5 TYPISTS, LOOP OFFICES	$75-90
ADDRESSOGRAPH OP.	$90

THE HONES CORPORATION
20 W. JACKSON-BLVD. 14TH FLOOR.

Steno.-Dict., N. S. ... $30 Wk

STENO., EXEC., S. S.	$30 WK.
STENO.-BKPR., W. S.	$30 WK.
STENO., S. S.	$27.50 WK.
4 STENOS., W. S.	$20-$25 WK.
STENO.-BKPR., RL. EST.	$25 WK.
STENO., W. S.	$20 WK.
STENO., MICH.-AV.	$30 WK.
STENO.-CLERK, INS., LOOP	$25 WK.
STENO., N. S.	$25 WK.
STENO., LOOP, INS.	$90 MO.
STENO., LOOP	$25 WK.
STENO., S. W. S.	$20 WK.
STENO., LOOP ADV.	$20 WK.
DICT. OPR., S. W. S.	$30 WK.
TYPIST, LOOP	$20 WK.
TYPIST, LOOP	$20 WK.
TYPIST, NR. N. W. STATION	$90 MO.
BEG. TYPIST, N. S.	$15 WK.
COMP. OPER.	$90 MO.
COMP. OPER., LOOP	$25 WK.
CLERK, GOOD AT FIGURES	$18 WK.
FILE CLERK, LOOP	$18 WK.
FILE CLERK, N. S.	$18 WK.
RECORD CLERK, S. S.	$20-22 WK.
INS. POLICY WRITER, LOOP	$23 WK.

CONNEY-RYAN AGENCY,
8TH FLR., 20 E. JACKSON. WAB. 7421.

No Advance Payment.

WE CAN PLACE YOU IMMEDIATELY.	
STENO., loop, Mich.-av.	$30.00
STENO., R. R., financial dept.	$35.00
STENO., loop, ins., bond dept.	$30.00
STENO., S. S., small office	$30.00
STENO., loop, adv. exp.	$27.50
STENO., some dicta., loop	$27.50
STENO., rel. P. B. X., loop	$25.00
STENO., jr., loop, 4 yrs. H. S.	$18-$20
STENO., W. S., small office	$22.50
BKPR., Steno., S. S., good hours	$30-$35
BKPR., must type, N. S.	$35.00
P. B. X., priv. bd. exp., N. S. educ.	$25.00
COMPT. OPR., S. S. office	$25.00
COMPT. Opr., some typing, just w. lp.	$25.00
DICT. OPR., S. W. Side office	$30.00
BURROUGHS Bkkpr., N. Side Bank	$25.00
TYPIST, statement work, loop office	$95.00
TYPIST, will teach dict., lp., hrs. 9-5	$20.00
TYPIST, high grade adv. ofc., lp. 9-5	$20.00
TYPIST, Clk., sm. ofc., just W. loop	$70.00
FILE CLK., S. S. office	$20.00
BEG. FILE CLK., S. Michigan-av.	$70.00

THE "S. & H." SYSTEM,
413 MALLERS BLDG., 5 S. WABASH-AV.

GLADER SERVICE.

STENOGRAPHER, Loop	$30
STENO. & BKKPR., Loop, only girl	$30
3 STENOGRAPHERS, A1 Firms	$115
4 STENOGRAPHERS, S. Side	$25
10 STENOGRAPHERS, A1 Firms	$80-100
BOOKKEEPER, Loop	$27.50
ASST. BKKPR. and TYPIST	$22.50
TYPIST and DICTAPHONE OPR., W. S.	$28
RAILROAD BILLER, S. W. Side	$100
TYPIST, Insurance	$80
FILE CLK., Legal and Bond Exp.	$100
LEDGER POSTING CLERK	$18-20
COST CLERK, Printing Exp.	$27.50
3 FILE CLKS., A1 Firms	$15-18
BEGINNER OFC. GIRLS	$12-15
SWITCHBOARD and ELLIOTT-F. OPR.	$20
COMPTOMETER OPR., Loop, 4 yrs. exp.	$25
SWITCHBOARD OPR., Some typing	$22
ELLIOTT-FISHER BILLER, Cicero	$100
ADDING MACHINE OPERATOR	$85
KEY PUNCH OPERATOR	$90

GLADER AGENCY,
220 S. STATE-ST. 12TH FLOOR.

2%—ENTIRE FEE—2%.

NO REGISTRATION OR ADVANCE FEE.	
STENO.-Secy.—Michigan-blvd. bank	$30
STENO.—Loop mfg.	$25
STENO.—Sales office, South	$25
STENO.—Ins. loop	$25
STENOS. (2)—West	$20-$25
STENO.—Small off., loop, law	$25
STENO.—Some exp., South	$25
STENOS. (2)—Beginners, loop	$15-$20
STATISTICAL & COMPTOMETER	$25
SWITCHBOARD—Loop	$25
TYPIST—South	$20
TYPIST—Some exp.	$18
(3) EDIPHONE OPERATORS—Loop	$25
SALESLADY—High grade Commission	& $30
GEN. OFF. CLERKS	$12-$18

O'Shea Employment System,
800 Lyon & Healy Bldg., 64 E. Jackson blvd.

S-H-A-Y AGENCY.

SECRETARY, Loop; 9-4:30, Sat. 1	$125
SECRETARY to Pres., Loop	130
STENO., S. S.	130
STENO., small office	$25 to $27.50
STENO., small office West Side	25
STENO., 9-5, Sat. 1; only girl	$20-25
DICTAPHONE OPS., all parts of city	25-30
TYPIST, Bond Co., Loop	20
TYPIST, Stencil Cutter	20
TYPIST, Conway Bldg.	20
ADDRESSOGRAPH OPERATOR, Lp.	18-25
COMPTOMETER OPERATOR, S. Side	25
BEGINNER CLKS. and Typist	$14-16

14 W. WASHINGTON-ST.

FABING SERVICE.

STENO., Mich.-av., Pitman syst.	$30
STENO.-CLERK, insurance	$110
STENO., insur., Mich.-av.	$100
TYPIST, loop, hours 9-5	$110

20 E. JACKSON. WAB. 6010.

POSITIONS IN HOTELS, CLUBS, INSTS., rest., priv. homes. Jensen, 118 N. La Salle.

TRADE SCHOOLS.

50 GIRLS AND WOMEN
needed at once to prepare for good paying positions now.

Expert marcel waving	$25
Permanent waving	$25
Beauty culture	$25

DIPLOMAS WITH CORPORATE SEAL.
Convenient terms arranged.
DORA FURLONG SCHOOL
OF BEAUTY CULTURE, INC.
543-9 Transportation Bldg.
Cor. Dearborn and Harrison-sts.
Telephone Wabash 2595.

YOUNG WOMEN
for fascinating work; $18 to $35 PER WEEK. This work and these positions are for you as well as for men. See my ad in Male Trade School column. MR. HOGAN, 1338 S. Michigan-av., or Room 930, 53 W. Jackson-blvd. Phone Victory 3070.

OWN YOUR OWN BEAUTY SHOP — YOU can learn at Marinello while you hold your present position; day and night courses; skilled operators earn good salary with chance for advancement and independence; easy terms. Call or write MARINELLO, 800 Tower-ct., Chicago.

LEARN MARCEL WAVING
THE RIGHT WAY. Single lessons $5; 6 lessons, $15; from expert. Manicuring, $50. Every day and Monday and Tuesday eves. Columbus College of Beauty Culture, 14 W. Washington-st., 5th floor, Suite 522.

AMERICAN SCHOOL
OF ETHICAL BEAUTY CULTURE.
Elizabeth McGrath, R. N., Directress.
190 N. State-st., Suite 612-14. Dear. 4323.
Complete Hair Course, $25.

VO-PON
209 S. State, Room 1006. Wabash 5267.

LADIES—LEARN BEAUTY CULTURE. OUR course is rapid and efficient. Day or night. Enables you to step quickly from low pay to big pay. Call or write. MOLER COLLEGE, 105 S. Wells-st.

DESNE BEAUTY SCHOOL—SIX WEEKS practical training, $50. 1344 E. 63d-st., 4750 Sheridan-rd., 2753 W. North-av. Sunnyside 6073.

EARN $35 TO $60 WEEK. PHOTO REtouching; learned quickly. We assist to positions or home work. Open Mon. and Fri. eves. to 9 p. m. Rm. 611, 6 N. Mich.

EARN MORE MONEY IN BEAUTY CULture. We teach you how. Chicago Hairdressing Academy, 64 W. Randolph-st.

BEAUTY CULTURE COURSE IN FEW WKS. Authorized diploma. Gertrude Hale School, Office, R. 700, 14 W. Washington-st.

DRESSMKG.—MILLINERY SCHOOLS.

DESIGNING, DRESSMAKING, MILLINERY. Home and business courses. Write for Booklet T. Master College, 190 N. State-st.

VALENTINE DRESSMKG. COLLEGE—Design, millinery; day, eve. 2407 Madison.

PATENTS—PATENT ATTORNEYS.

VICTOR J. EVANS & CO.—PATENTS, TRADEMARKS, COPYRIGHTS. CHICAGO OFFICE, 114 TACOMA BLDG. Main Office, 70 9th-st., Washington, D. C.

PATENTS, TRADEMARKS, COPYRIGHTS. MILO B. STEVENS & CO., 53 W. Jackson-blvd. Est. 1864. Main office, Washington.

SEWING MACHINES.

HEMSTITCHING MACHINE—FOR SALE. 3345 W. North-av. Belmont 7204. Call until noon Sun. and all day Mon.

BIG SALE—MACHINES, $5 UP; ALL TYPES at barg. Free del. 2220 S. State. Vic. 0422.

LIGHT & HEAVY MANUFACTURING.

PARTY TO MANUFACTURE AND MARKET my invention. Address F 191, Tribune.

WANTED—DIE, TOOL, AND MACHINE work. Ph. Nor. 1104. 5018 So. Racine.

BILLIARDS AND BOWLING.

NEW AND USED BILLIARD TABLES—Low prices. Easy terms. ... & BARNES CO., 17 E. Wabash-av.

LOST AND FOUND.

TO LOSERS.

When you advertise a lost article in The Tribune your advertisement receives the benefit of free listing in The Tribune Public Service Bureau at 11 S. Dearborn-st. for a period of two months. Such service facilitates the recovery of lost articles. Advertise.

TO FINDERS.

If you have found a cat or a dog, a pocketbook, jewelry, or fur, and cannot locate the owner through the "Lost and Found" ads in today's Tribune, call and go through the "Lost and Found" index at the PUBLIC SERVICE BUREAU, 11 S. Dearborn-st.

BAG—LOST—BEADED; MONEY, KEYS; Sat., Carson Pirie's, 3d flr. Nor. 1410, ev.

BILLFOLD—LOST—BLACK, APT. MAR. 5, probably on 55th-st.; keepsake; money, tickets, receipts. Box 44, 5315 Drexel, Rew.

CANTEEN CASE—LOST—OR STOLEN, AT Marigold Gardens, Sat. night; black patent leather; contains money. Return Edgewater Postoffice at once or arrest will follow.

CHANGE PURSE—LOST — CONTAINING little over $24, on Oak Park or Logan L between 3:30 and 4 p. m. Saturday. Reward. 2024 Greenwich-st. Humboldt 4880.

DIAMOND—LOST—1½ CARAT, FROM SETting, between 41st and Madison and 42d and Wilcox. Liberal reward. Address B E 403, Tribune.

DOG—LOST — WIRE HAIRED TERRIER, male, child's pet, lost Thursday night, brown ears and brown spot; lib. rew. Buckingham 2674.

DOG—LOST—BOSTON TERRIER; ANSWERS name Mac; N. W. Side; reward. Juniper 6089.

DOG—LOST—MALE BULL TERRIER; ANswers to name of Bob; reward. 3852 N. Harding. Irving 2998.

GLASSES—LOST — BOW, SQUARE LENS, Friday, North Side; in case of Portland oculist; reward. IMOGENE STOUT. Ph. Superior 3016.

HAND BAG—LOST—CONTAINING MONEY, keys and papers, between Cuyler and Lincoln-av. and 2240 Berteau-av. Liberal reward for return of things. H. SCHREBEN, 2240 Berteau-av.

HAT BOX—LOST—IN FRONT OF 507 ALdine-av., Sat. eve.; black hat box from Leschin containing 2 hats and hand bag. Reward. Call River Forest 1834.

PACKAGE OF SMALL SPRINGS—LOST—ON Clybourn or Halsted street car. Call Kellogg Switchboard & Supply Co., Purchasing Dept., Haymarket 0960.

PURSE—LOST—SMALL BROWN, 2 SECTS.; Boston Store or State, bet. Madison and Randolph. Reward. Ph. Palisade 2075.

SAMPLE CASES—LOST—TWO; AT MADIson and Market-sts.; containing ladies' shoes; liberal reward. Phone Atlantic 1106.

SILK FLOWERS — LOST—6 BOXES OF samples, lost or stolen out of auto; good reward; no questions asked. Max Kohn, 1772 Wilson-av. Phone Sunnyside 3590.

STONE—LOST—SQUARE CUT EMERALD, out of ring, at Blackstone Theater, Saturday night. It may have been carried out of theater; liberal reward. S. Yondorf & Co., 56 W. Randolph-st. State 7238.

SUITCASE—LOST—TAN, CONT. LAUNDRY, Sat. aft. betw. 51st and Ellis and 68th and Clyde. Reward. Ph. Dorchester 1937.

VALISE—LOST—BETWEEN STATE AND Wabash on Van Buren, containing 4 basketball suits, 5 pairs shoes, 4 sweat shirts. Reward; no questions asked. Loyola academy. Rogers Park 9566 between 10 and 4.

WRIST WATCH—LOST — LADY'S ELGIN, worn on bracelet; on N. Clark-st., bet. Berwyn and Bryn Mawr and west on Bryn Mawr to Hermitage, Sat. about 8 p. m.; valuable as keepsake. Rew. Ph. Ravenswood 6247.

WRIST WATCH — LOST — RECT. WHITE gold; bet. Monroe and Diversey on bus. Reward. Ph. owner, S. Ackerman, Div. 4440.

$25 REWARD.

Lost—Large, shaggy Airedale, brass collar; near Howard-st. No questions. Sheldrake 5668.

PERSONAL.

PERSONAL—EDWARD H. LEE, ARTIST, former resident of Chicago, until 1912 or '13; last seen in Los Angeles, Calif. Father of Mrs. Mary F. Mueller; communicate with me at once; daughter passed away. We have tried for years to locate you. Come at once; wire collect. Any one knowing Mr. Lee's address, please communicate with me at Rogers Park 7214. GEORGE V. MUELLER.

PERSONAL — NOT RESPONSIBLE FOR debts contracted by any one but myself. D. L. MARTIN.

PERSONAL — NOT RESPONSIBLE FOR debts contracted by any one but myself. ARTHUR H. FARRELL.

PERSONAL—IF R. T. DOES NOT CALL FOR clothes left at 1011 Foster-av. within 10 days same will be sold for charges.

PERSONAL—NOT RESPONSIBLE FOR ANY debts contracted by any one but myself. KNUTE GRANATH.

PERSONAL—NOT RESPONSIBLE FOR ANY debts contracted by any one other than myself. J. W. BREAKEY JR.

PERSONAL—HAROLD: EVERYTHING SETtled; father and I worried sick. Write me. FLORENCE.

PERSONAL—MABEL, MONEY IN BANK for you. Josephine. Minneapolis.

LEGAL NOTICES.

THE CHESAPEAKE AND OHIO RAILWAY COMPANY

NOTICE OF SPECIAL MEETING OF STOCKHOLDERS.

Richmond, Virginia, January 26, 1925.

NOTICE IS HEREBY GIVEN that a special meeting of the stockholders of the Chesapeake and Ohio Railway Company has been called by the Board of Directors of said company to be held at the general office of the company, in the city of Richmond, Virginia, on Monday, the 30th day of March, 1925, at 11 o'clock a. m., for the following purposes:

(1) To approve, assent and consent to, subject to any necessary approval or consent by public authorities, the contract of lease to be made by this company to the New York, Chicago and St. Louis Railway Company (a corporation formed or to be formed under the laws of the State of Ohio), pursuant to which, among other things, the railroads, properties and assets of this company are to be leased to said corporation, subject to all liabilities and agreements of this company, for the term of 999 years; said contract of lease and the action authorized thereby are pursuant to the plan for the unified control and operation of the railroads of the New York, Chicago and St. Louis Railroad Company, the Chesapeake and Ohio Railway Company, the Hocking Valley Railway Company, Erie Railroad Company, and Pere Marquette Railway Company, set forth in the proposal by Messrs. O. P. and M. J. Van Sweringen, dated August 20, 1924.

(2) To approve, assent and consent to, subject to any necessary approval or consent by public authorities, the contract of lease to this company of the railroads, properties and assets of the Hocking Valley Railway Company, in which this company owns a large majority of the capital stock; and to the assignment of said contract of lease to said the New York, Chicago and St. Louis Railway Company; said contract of lease and said assignment and the action authorized thereby are pursuant to the plan for the unified control and operation of the railroads as set out in (1) above;

(3) To authorize, assent and consent to the form and terms of any instrument or instruments of lease or otherwise in the premises that may be submitted to the meeting;

(4) To approve, ratify and confirm such action theretofore taken or authorized by the Board of Directors or by the Executive Committee of the Company, whether pursuant to any previous authorization by the Stockholders or otherwise, as may be submitted to the meeting; and

(5) To transact such other business as may lawfully come before the meeting.

The stock transfer books will close at the office of J. P. Morgan & Co., Transfer Agents, 23 Wall Street, New York City, on Tuesday, the 10th day of March, 1925, at 3 o'clock p. m., and will reopen on Tuesday, the 31st day of March, 1925, at 10 o'clock a. m.

By order of the Board of Directors.

A. TREVVETT, Secretary.

TO WHOM IT MAY CONCERN—THIS WILL serve as notice that I will no longer be responsible for any debts other than those I contract. Mr. John R. Wolfersheim.

THE OFFICE OF THE COUNTY TREASurer will be closed on March 11, 12, and 13, on account of balancing books as Town Collector.

FRANK C. PAULER HAS TODAY BOUGHT the interest of Kurt Bauer in the Maid-Rite Candy Co., Not Inc. 2801 W. Van Buren.

BARTER AND EXCHANGE.

HAVE EQUITY AND BUSINESS LOT, $2,000; all improvements will be put in this spring; they are paid for; want late model sedan, real estate bonds or cash. What have you? Address A A 300, Tribune.

WILL TAKE AUTO, RADIO, STOCK, BONDS or summer resort lot as part payment on well located Chicago business lot. What have you? Address E P 510, Tribune.

LADIES' AND GENTS' TAILORING TO EXchange for carpentering, painting, second hand clothing or what have you? Scott Tailors, 1022 W. Madison.

40 ACRE IMPROVED FARM FREE AND clear; will exchange for a stock of merchandise, diamonds, auto, or what have you. Douglas 9862.

FOR EXCHANGE—RESTAURANT DOING good business, for lots on S. W. Side. No brokers. Address E P 491, Tribune.

WILL TRADE CADILLAC TOUR. CAR IN ex. cond. for desir. vac. property. What can you offer? Address E P 388, Tribune.

5 RMS. OF FURNITURE, SELL OR EXchange for what have you. Call Rockwell [illegible]

FORD COUPE—EXCHANGE FOR LOT OR radio. 3109 W. 38th-st.

[illegible] TOURING—EXCHANGE FOR WHAT have you. Lafayette [illegible]

HIGH GRADE RADIO SETS TO EXCHANGE for diamond or what have you? Dour. 9862.

CLOTHING, FURS, ETC.

JACQUETTES IN CARACUL OR SEAL, $35. [illegible]

[illegible] NEW SQUIRREL JACKET [illegible]

CAMERAS AND OPTICAL GOODS.

CAMERAS AND KODAKS BOUGHT, SOLD, AND EXCHANGED. [illegible] CAMERA CO., 112 S. WABASH.

TO RENT—ROOMS—CENTRAL.

Y. M. C. A. HOTEL, Wabash-av. at 8th-st. 70C, 80C, AND $1.00 PER NIGHT.

TO RENT—ROOMS—SOUTH.

BLACKSTONE-AV., 4920—TO RENT—NEW furn. rms.; 2 rms. conn. lav.; I. C. X. bus.

BLACKSTONE, 6255, 1ST—TO RENT—COZY rm., 1 or 2; good trans.; after 5 p. m.

BLACKSTONE, 5427—TO RENT—SGL.-DBL. rms., all outside, r. w., $5 up; I. C. X. surf.

CALUMET, 5327—TO RENT—ROOM IN PRIvate home, suitable for 2. Drexel 8064.

CORNELL-AV., 5327-29—TO RENT—

PARK BEACH HOTEL,

New building; I. C. trans. 12 min. to Loop; bus, surf.; $10.50 up. Hyde Park 3302.

DREXEL-BLVD., 4109—TO RENT—NICE RM. for 1 or 2; hskpg. priv.; L, surf., bus.

DREXEL, 4630—TO RENT—UNUSUAL RMS. for those who want the best; reasonable.

EAST END-AV., 7652—TO RENT—LG. RM. adj. show. bath; new; gent.; $7. Sag. 4913.

ELLIS-AV., 3535—TO RENT—COZY RMS. $5-6-7 week up, $1-1.50 day up; I. C. and surface lines, 10 min. to loop. Douglas 7100.

FIFTY-SECOND, E., 1447—TO RENT—LGE. frt. r.; suit. 2; I. C., sur., bus. Mid. 6149.

GRAND-BLVD., 4911—TO RENT—LG. MOD. fr. r., tw. beds; pri. b.; L, bus, surf. Ken. 5374.

GREENWOOD, 5485, 3D—TO RENT—MAH. furn. rm., 2 gts.; pri. bath. Dorch. 7335.

HARPER AT 54TH. FAIRFAX 7300

HOTEL HARPER CREST.

New Residential and Transient Hotel. Rooms: Private bath, $12.50 to $17.50 wk. Connecting bath, $10.50 and $14 wk.

INDIANA, 5501-09, COR. GARFIELD-BLVD.

ROY BACHELOR APTS.

1½ blks. 55th L; rs., r. w. or pr. bh., $5 up.

INDIANA, 5412, 2D—TO RENT—LGT. PLS. fr. r.; suit. 1-2; nr. 55th L, bus; reas.

INGLESIDE, 6243—TO RENT—ATTR. RMS. also 2 rm. hskpg. suite. H. P. 5854.

HYDE PARK-BLVD., 1512—TO RENT—LGE. rms., well furn.; bath to each 2 rms.; $10 per week up. Phone Drexel 1703.

KENWOOD, 5608—TO RENT—FRONT RM. priv. lav., pch.; hskpg. priv.; reas.; I. C. X. surf.

KENWOOD, 6520, 3D—TO RENT—LARGE well furn. rm., nr. I. C., "L" sta., Jack. Pk.

KIMBARK-AV., 6528—TO RENT—ATTRACtively furnished front rm., $5; large frt. liv. rm., in-a-dor bed, $10; 2 rm. housekeeping apt., in-a-dor bed, $15. Tel. Dor. 5881.

5236 LAKE PARK-AV. HYDE PK. 3607.

HOTEL THEODORE.

½ block I. C., 11 minutes to loop; finely furnished rooms; detached bath; $7-8-9-10 weekly; 2 room suites, private bath, $17 up.

LAKE PARK-AV., 4941. ATL. 5480.

NEW EAST VIEW HOTEL.

Rooms, $9-$17.50; I. C. exp.; 10 min. loop.

LAKE PK., 4017—TO RENT—SHORE VIEW; att. fr. rms.; r.w.; cl. serv.; $6-$10; I.C.L.

MICH., 5046—TO RENT—SUNNY FRT. RM. Also rm. suit. for 2; very reas.; 51st L, bus surf. MOFFAT.

MINERVA-AV., 6516, 3D—TO RENT—LG. frt. rm.; 3 win., 2 clos.; $6 sgl., $8 dbl.

OAKWOOD, 544, 1ST—TO RENT—2 LG. LT. cor. sl. rms.; bus, L, surf.; $7-$8. Doug. 9870 or 4265.

PRAIRIE, 6128, 2D—TO RENT—MOD. FR. rm., 1 or 2; 1 bl. L, surf.; reas. Eng. 9335.

SIXTY-FIFTH-PL., E., 1423—TO RENT—Lrg. outside rm.; nr. I. C., surf., bus.

SIXTY-SEVENTH-PL., E., 1408, 1ST — TO Rent—Lge. rm., adj. bath; blk. I. C.

SIXTY-FIRST, E., 1537—TO RENT—SGL. $6, w. beds; I.C., 12 m. lp.; L, bus, sur. J.P.

SIXTY-SIXTH, E., 1440, 2D—TO RENT—LT. mod. rms., pri. fam.; ex. trans.; gents.

SIXTY-FIFTH-ST., E., 1118, 3D—TO RENT—R., pv. con. bath, suit. 2. Reas. L, I. C.

SOUTH PARK-AV., 5400-06—TO RENT—Beautiful, newly furnished rooms, some with bath; opp. Wash. Park bus and "L." $6-$12.

WOODLAWN, 6054, 3D—TO RENT—PLEAS. slp. rm. for 2 ladies. Reas. Good trans.

TO RENT—ROOMS—NORTH.

BEACON, 4700—TO RENT—ARDMORE 0930.

Eleg. Fur. Rms., R. W., $7-$8

Hotel service, spec. monthly; all trans.

BELLEVUE-PL., E., 23—TO RENT—COZY room for 2 girls. Delaware 9760.

BELLEVUE-PL., 19, 1ST APT.—TO RENT—Front room; $6. Wellington 2134.

BELMONT, 457, 3D—TO RENT—SGL. AND dbl. outs. rm.; beaut. furn. L. V. 7708.

BELMONT, 441—TO RENT—LARGE OUTS. rm.; twin beds; ½ blk. bus; $12.

BROADWAY, 3020. Ph. BITTERSW. 1600.

Barry-Broadway Bach. Apts.

20 min. dp.; rms. with shwr., $37 mo.; $10 wk.

BROADWAY, 4049—TO RENT—L. V. 7111.

BROADWAY ARMS—ROOMS

NEWLY DEC. ROOMS, $5, $7, $10 WEEK.

BROMPTON-AV., 528 (AT SHERIDAN-RD.)

PALAIS BROMPTON.

New hotel—sumptuously furnished. Individual rms. $12 wk. up. Graceland 3840.

BUENA OAKS BACH. HOTEL

940 Buena Pk.-ter., ½ blk. E. (4300) Sher. A new hotel club atmosphere; sgl. and connect. rms. Some twin beds; $9 up. Bitt. 2500.

CHASE-AV., 1406—TO RENT—PRIV. FAM.; gent; nr. lake, L, bus; garage if des. R. P. 6237.

CLARENDON, 4040—TO RENT—NEWLY, elegantly furn., single and double rms.; excellent transportation. Rates reas.

CLARENDON, 4650, 1ST—TO RENT—NICEly furn. rm., suit. 2 gents. Ard. 3434.

CLARK, N., 2004—HOTEL LUZERNE, OPP. Linc. Pk.—To Rent—New furn. rooms; reas.

DELAWARE, W., 12—TO RENT—DES. 2 RM. suite, with bath; refs.; w. d. Del. 3027.

DIVISION, E., 21—TO RENT—LG. ATTRAC. frt. rm., r. w., twin beds. Superior 2324.

DOVER-ST., 4509, 3D—TO RENT—ATTRAC. furn., lrg. frt. rm., running water, adj. bath; 1 or 2; twin beds. Ph. Edge. 8370.

EASTWOOD, 908—TO RENT—A PLEASANT front rm., nicely furn.; near L, bus.

EDGECOMB, 933—TO RENT—SHER. L, BUS.

"A ROOM that is a HOME."

R. w. Hotel serv. $6-$12. Wellington Hotel.

FULLERTON-PKWY., 634—TO RENT—LGE. rm., adj. bath; modern home; nr. surf. cars and park; gents; perm. Lincoln 1531.

GOETHE, W., 22—CULVER CHATEAU—TO Rent—Dbl. rm., pri. bath, hotel serv.; w. d.

GRACE-ST., 835—TO RENT—DBLE. FRT. rm., sgl. rm., r. w., mod.; L, bus; reas.

GREENLEAF, 1445—TO RENT—SGL. RM., run. w., nr. bath; L. Rogers Park 0667.

HOWE-ST., 2004—TO RENT—NICE SLPG. rm.; close to lake and park.

KENMORE, 5047, DUPONT HOTEL—TO Rent—Well furn., large, airy rooms, run. wtr., phone, exc. serv.; spl. mo. rate. Arg. ex. bus.

KENMORE-AV., 5015—TO RENT—SINGLE and double frt. rms., in-a-dor and twin beds; tub and shower bath; for men; refs. Edge. 8691.

KENMORE, 4923 — TO RENT—LGE. LT. outside rm., suit. 2; also kitnt.; L, bus.

KENMORE, 4647—TO RENT—BEAUT. SGL. dble. rm.; bus and L. Sunnyside 1598.

KENMORE—TO RENT—FRT. RM.; LAV.; quiet ho.; gent; gar.; nr. L, bus. Edg. 4510.

KENMORE, 5101—TO RENT—BEAU. SNY. rms., r. w., $6.50-8.75; adults; Arg. X. bus.

KENMORE, 4866, TYNDYL TERRACE—TO Rent—Attr. rm., run. wtr., lg. clos. $6. Law. L.

KENMORE, 4927—TO RENT—NICE, FURN. dbl. and sgl. slpg. rms. $5 up. Arg. L, bus.

LAKESIDE, 847-49—TO RENT—NEW, FUR. dbl., sgl., tw. beds, r. w.; also 1 r. kit. $6 up.

LAKESIDE 900—TO RENT—LG. FRONT R., run. water, 2 beds, very reas.; Wil. L, bus.

LA SALLE, N., 1205.—LARGE

Sgl. and dbl. outside rms., run. water, elev. $7 to $12. Also large 2 rm. kitchenette, $16.

LELAND, 822—TO RENT—ATTRAC. NEW. furn. rms.; suites, $7 up; Wil. ex. bus.

LELAND, 925, 2D—TO RENT—FRONT RM. also hsk. suite; reas.; refs. req.; Wil. L.

LELAND, 812—TO RENT—JUST OPENED. Well furn. sgl.-dbl. rms.; reas. Wil. L, bus.

LELAND, 928—TO RENT—LG. SOUTH FR. rms., pr. pch., r. w., w. bed, $5 up; Wil. L, bus.

MAGNOLIA, 4637—TO RENT—ATTR. NICE furn. sgl., dbl. rms.; quality linens; all tr.

MALDEN, 4808—TO RENT—LGE. PLEAS. rm., 2 closets. Cong. home. Edge. 9825.

MALDEN, 4506—TO RENT—LGE. BRIGHT rms.; reas. rates; ref. required; brd. opt.

MICHIGAN, N., 747—TO RENT—DBL. RM. twin beds; also sgl. rm. Ostrand.

MICHIGAN, 743, 6TH FLR.—TO RENT—LG. outside rm., sgl. or dbl.; walk. dist.

MONTROSE, 833—TO RENT—R. W. PHONE all rms., showers; congenial club life; reas.

OAK, E., 108—TO RENT—½ BLK. DRAKE hotel and beach; rms. $6-$7. Del. 5557.

PINE GROVE, 3708—TO RENT—PLEAS. rm., pri. fam.; gd. tran. Lake V. 5644.

PINE GROVE, 2744, NR. DIVERSEY—TO Rent—Sgl. and dbl. rms., r. w. Lincoln 3170.

RACINE, 4621—TO RENT—SGL., DBL. RMS. $5-$10 wk.; Wil. L. Sheridan Park Hotel.

SHEFFIELD, 3844, AT SHERIDAN—TO Rent—Beaut. frt. rm., exc. trans.; pvt. fam.

SHERIDAN, 4037 — HOTEL SHERCOMBE—To Rent—Large, modern outside rms., single or double; private phone and bath; 24 hour hotel service; $9 to $12 weekly; block Sheridan cap, 16 min. to loop. Lake View 4250.

SHERIDAN-RD., 4909.

Beaut. furn. frt. rms., twin beds, bath adj., phone. Also other rms.; exc. trans. The Willis.

SHERIDAN-RD., 839—TO RENT—SING. OUTside rm., mod. apt., business woman pref.; bus, L and surf. Buckingham 3616.

SHERIDAN, 4436, RICHELIEU—TO RENT—Rms. for discrim. sec.; home com. without worry; $5 up; Wil. ex. bus. [illegible]

SHERIDAN, 4932—TO RENT—LOVELY LG. [illegible]

SHERIDAN, 4251—TO RENT—FRT. AND outs. rs.; r. w.; Murphy bed; $7; Wil. X. bus.

SHERIDAN, 4836—TO RENT—NICELY FUR. rms.; r. w.; Murphy beds; Wil. X. bus.

SHERIDAN, 4921—TO RENT—EXCEP. LG. fr. rm., tw. beds, pv. bath; other rms.; reas.

SHERIDAN-RD., 5625, 2D—TO RENT—Beau. lg. nicely furn. rm.; $8. R. P. 9281.

SHERIDAN, 4158, 3D—TO RENT—ATTR. fur. rms., pr. fm.; L, surf. [illegible]

SHERIDAN, 4624—TO RENT—3G. SGL. FR. rm.; also fr. rm. $8 sgl. $10 dbl. [illegible]

SHERIDAN-RD., 5100—TO RENT—CLEAN well kept sgl. dbl. rms.; bus L. $5.50 up.

SHERIDAN, 575, 3D—TO RENT—SINGLE and double front rms.; L, surf., bus at dr.

SHERIDAN, 5055—TO RENT—BEAU. [illegible]

TO RENT—ROOMS—NORTH.

SUPERIOR, E., 51 — TO RENT — WARM well fur. rm. for man; priv. fam.; wkg. dist.

WINDSOR, 837 — LAKEVIEW—TO RENT—Lg. luxurious frt. parlor; wall bed; reas.

WINTHROP, 5046—ARDMORE 1115.

HOTEL DEL MAR.

New building. All outside rms. Beaut. furn. Argyle L. Bath or shower. $8.50 up.

HOTEL KENMORE.

KENMORE AND WILSON-AV., 150 ROOMS. Uptown. $7-$15 wk. Ph. Sunnyside 2727.

5530 Winthrop-av. Ardmore 3900.

NEW BRYN MAWR HOTEL

Near Bryn Mawr L, Edge. B. Hotel. $10-$16.

WINTHROP, 5217 — TO RENT—NEW, MOD. sgl., dbl. rms.; r. w.; $7 up; 1 blk. L, bus.

TO RENT—BEAUT. FURN. SGL.-DBL. RMS. also 1-2-3-4 rm. hskpg. apts.; all new and mod.; exc. trans.; very reas. Rogers P. 5835.

TO RENT—LG. LT. RM., LG. CLO., PVT. bath; R. R., L, bus trans.; 1 in fam.; pref. gent. Apt. 3, Ravenswood 8054.

TO RENT—LOVELY 2 RM. FRT. SUITE, twin beds; $14; blk. Wil. sta. Ard. 1875.

TO RENT—NR. LIN. PK.; OUTSIDE RMS. light, cook. priv.; ex. tran.; reas. Div. 8856.

TO RENT—SUNNY COR. RM.; NEW, FUR. sgl.-dl.; n. Lin. Pk., L, sur., bus. Grace 5366.

HOTEL CASTLEWOOD,

4870 SHERIDAN-RD. EDGE. 8020.

Beautifully furnished front rms. with priv. bath; also rms. with showers; some single rms.; $10 up; real hotel service; special rates to permanent guests. Arg. X. Bus at door.

MONTEZUMA LODGE.

908 Windsor, nr. Sher. and Wil. Edge. 7381. Ideal club life for men and women, beaut. fur. outside rs.; h. w. or bath; 1-3 rm. apts.; hotel svc.; reas.; bus or 20 min. loop by L.

EDGEWATER HOTEL.

Large outside rms., marble showers, tel. elev. 5452 BROADWAY. $9. Why pay more?

TO RENT—ROOMS—NORTHWEST.

BARRY-AV., 4106—TO RENT — NEWLY furn. rm., to gentleman. Palisade 2109.

HUMBOLDT, 2141, 1ST—TO RENT—LRG. outs. rm., twin beds, beau. furn.; ex. tran.

KEDZIE-BLVD., N., 2530—TO RENT—RMS. $5 up.; opp. Logan Sq. "L" station.

LOGAN-BLVD., 3148—TO RENT — LGE. dbl. frt. rm., surf., L, bus lines; prl. fam.

TO RENT—ROOM IN PRIV. FAMILY, $5; Logan-sq. express. Phone Belmont 7358.

TO RENT—ROOMS—WEST.

HAMLIN, N., 212—TO RENT—FURN. RM.; mod.; op. pk.; L, bus. $5-$7 wk. Ked. 6955.

WALNUT-ST., 3239—TO RENT — FURN. rms., run. water, $3-$5; gentl.; ex. trans.

WARREN-AV., 2652—TO RENT—LGE. AIRY rm., pvt. family; good trans.

WASHINGTON, 2911, 2D—TO RENT—FUR. r. for gents; mod. conv.; ex. tr.; pri. fam.

WEST END, 4116—TO RENT—LRG., MODern, outside rm.; 1 or 2; reas.; prl. fam.

TO RENT—HOUSEKEEPING ROOMS.

South Side.

BLACKSTONE, 5601—TO RENT—1-2-3 RM. kit. apts., new fur.; maid serv.; I.C.X, bus.

CORNELL, 5321—TO RENT—ELEG. FURN. 1-3 rm. kit. apts., comp., eft.; I. C. X. bus.

CORNELL, 5241—TO RENT—ELEG. FUR. 2 rm. apts., real kits., $50 up; I. C. X. bus.

CORNELL, 5231—TO RENT—BEAU. FURN. 1-2 r. kit. apts.; frt., $10.50 up; I. C. exp.

DORCHESTER, 5337-39—TO RENT—2-3 RM. frt. apt. Also sgl. rm.; I. C. X. bus, surf.

DORCHESTER, 5761—TO RENT—2 RM. KIT. apt.; pri. bath; 2-3 adults; also sgl. rm.

DREXEL, 4642—NEW BEAU.

furn. 1-2-3 rm. kit. apts., all outside rms., complete; reasonable rates; bus at door; surf.

DREXEL-AV., 5757—TO RENT—1 AND 2 rm. kitnt. apts., $6-$10; single rms., $5; 1 blk. U. of C., bus, surface. H. Pk. 3730.

DREXEL-BLVD., 4332—TO RENT—1-2 RM. kitch. apts., sun parl., brand new furn. Ken. "L" bus, surf. Drexel Manor. Ken. 2397.

DREXEL-BLVD., 4454—TO RENT—2 RM. kit. apt., priv. bath. Kenwd. 5820. Kelley.

FIFTY-FIFTH-ST., E., 139—TO RENT—LRG. rm. with kitch.; gas and elec. free; priv. entr.; 3 other beaut. furn. outsd. rms., sgl. or dbl.; L, bus, surf. Normal 9527.

GRAND-BLVD., 4543—TO RENT—BEA. FRT. 1-2 rm. kit.; pr. bath; piano; reas.; L, bus, surf.

GRAND-BLVD., 4535—TO RENT—1 R. KITchenette apts.; also sleeping rms.; all conveniences. Reas. Kenwood 4127.

GRAND-BLVD., 4915—TO RENT—FINE RM. wall bed, knette., gas range; L, surf., bus.

GREENWOOD, 4347 — TO RENT — 3 ROOM suite; private bath; porch; I. C., L exp.

HARPER, 6214—TO RENT—BEAUT. FURN. 2 rm. suites; wall bed; liv. rm.; very reas.

KIMBARK, 6439, 3D—TO RENT—LIV. RM., dress. rm., real kit.; I. C., surf., L, bus.

LAKE PK., 4108—TO RENT—ATTR. OUTside slc. lv. rm.; bdrm.; pri. bath; rl. kit.; suit. 4; I. C., bus L; adults; $18 wk.; refs.

LAKE PK., 3700—TO RENT—2-3 R. APT.; new. dec.; sink, range, porch, bath; $10 up.

LAKE PARK, 4919—TO RENT—MOD. 1 RM. kit., $12.50 wk.; sgn., dbl. rms., reas. m. ser.

MICHIGAN-AV., 3357—TO RENT—HSKPG. front rm., kitchenette; elec. lgt.; $6-$7-$8.

MICHIGAN, 5446—TO RENT—1-2-3 ROOM apts., fine as best hotel apts. at ½ the price.

OAKENWALD, 4341—TO RENT—ATTRACtive, large frt. rm. with kitnt., compl. for hskpg.; modern; I. C., L, surf.; reasonable.

OAKENWALD, 4554—TO RENT—NEATLY furn. 2 rm. apts., r. wat.; mod.; red. rates.

PRAIRIE, 6126—TO RENT—IDEAL 2 AND 3 rm. suite; also 1 rm. hskpg.; nr. 61st L.

SIXTY-SECOND, E., 922—TO RENT—UNequaled 2 rm. furn. apts., $11-$15; all conv.

STONY ISLAND, 6018—TO RENT—2 HSKP. rms., $12.50. Ph. Dorchester 10018.

UNIVERSITY, 6128—TO RENT—1 AND 2 frt. rms.; lgt., warm; run. wat.; surf., L.

UNIVERSITY, 6140, 1ST—TO RENT—ATtract furn. 3 rm. suite; front.

TO RENT — 2 FURN. RMS. FOR LIGHT hskpg., nr. surface and L. West. 8511.

New—VIRGINIA APTS.—New

4634 Drexel-blvd., comp. fur. 1-2-3 rm. kit. apts., light, cozy; mod. rates; I.C.; surf., bus.

North Side.

AINSLIE, 1022—TO RENT—2 AND 4 RM. apts.; new bldg.; best trans.; $16 wk. up.

ARGYLE, 1441—TO RENT—LARGE FRONT rm., real kit.; 3d fl. Call after 6:30 p. m.

ARLINGTON, 440—TO RENT—NICE LGE. attr. frt. hskg. rms. with kitch.; reas.

ARLINGTON, 437—TO RENT—SUNNY RM., adj. bath, lge. kitnt., pch.; ½ blk. park.

ARLINGTON-PL., 602—TO RENT—2 RM. frt. suite; nicely furn.; good trans.

BARRY-AV., 612, NR. BDWY.—TO RENT—1-2-3 rm. newly furn. kitch. apts., $12-$16.

BEACON, 4700—TO RENT—LARGE 2 RM. apt., neat, furn., English basement; must see to appreciate. Very reas. Best trans.

BEACON, 4700—TO RENT—SGL., DBL. RMS. Neat, fur., linens, dishes, maid ser.; $8 up.

BELMONT, 456, NR. DRIVE—TO RENT—Cozy, new fur. 1 r. kit. apts.; serv. $12-16.

BROADWAY, 4049. L.V.7111

BROADWAY ARMS.

2 rm. kit. apts., $15 wk. up.

Gas, elec., bed linen, dishes.

3 RM. KIT. SUIT. 3-4 PEOPLE.

BROADWAY, 4539—TO RENT—FRONT HSK. rms., suit. for office; exc. loc.

BROADWAY, 4040—TO RENT—1 RM. HSKP. apts., clean and homelike; new. dec.

CLARK, N., 2622—TO RENT—3 RMS., COMplete kit.; private bath; linen; own phone; suitable 3 or 4; $18. Good trans.

CLARK, N., 2200—TO RENT—PRIV. BATH, new, elegantly furn., 1, 2, 3 rm. kitts.; rea.

CLARK, N., 2732—TO RENT—1-2 ROOMS, kth. apart., newly furn., nr. Diversey.

CRESCENT, 905-11—TO RENT—SUNNY 2 rms. apt., real kit.; also 1 rm. frt.; bus, L.

DEMING-PL., 416. DIV. 6771

1 and 4 rm. kit. apts., new. furn. and dec.; overlook Lin. Pk.; maid serv.; $10 and up.

DEMING, 542—TO RENT—3 RM. APT., pv. bath; also 2 rms., rl. kit. Lincoln 0086.

DOVER-ST., 4509, PREMIER APTS. — TO Rent—Newly dec. and fur. 3 rm. apt.; priv. bath; in-a-dor bed. Edgewater 9168.

EASTWOOD, 857—TO RENT—NR. PANtheon, 3 rm. frt. suite, priv. bath; $22.50 wk. Also 2 rm. suite, $16; kit. Sunny. 0611.

EASTWOOD, 908—TO RENT—2 RM. PLEAS. hskpg. suite; slpg. pch.; L, bus. Sun. 8719.

FOSTER-AV., 1053—TO RENT—NEW 1 RM. kitch., maid serv.; conv. to all tran.; $9 up.

GRACE, 628—TO RENT—1-2 RM. NEWLY furn. kit. apts., with baths; also single.

GREENLEAF, 1445—TO RENT—3 RM. suite, kitnt. and pri. bath. Rog. Pk. 0667.

HAMPDEN-CT., 2623—TO RENT—2 R. APT., real kit.; also sgl. rm.; kitnt. Lin. 5785.

HAZEL, 4529 — TO RENT—HAZEL APTS. lg. airy rm. and kit.; also sgl., dbl. rms.

KENMORE, 4740—TO RENT—NEWLY FUR. 1-3 rm. kit. apts. 1 blk. Law. L, bus. reas.

KENMORE, 4628—TO RENT—ATTR. 2 RM. frt. apt., in-a-dor; kit. fully eqp. Reas.

KENMORE, 5101—TO RENT—BEAU. FURN. suites, lge. rm., rl. kit. $15. Arg. L, bus.

KENMORE, 5130—TO RENT—NEW FURN. 1 rm. kit. incl. all serv.; nr. L, bus; $9 up.

LAFAYETTE-PKWY., 835—TO RENT—BEAU. kitch. apts.; [illegible]

LAWRENCE-AV., 322-334 OFFERS

POSITIVELY A SENSATION.

in a few 1 rm. kitchen; all conv.; entirely new improv. style, fine home, maid serv. inc. $9-$12; NOW and as long as you stay.

LELAND, 816—TO RENT—NICELY FUR. 3 rms., porch, nr. L, bus; reas. Edge. 4418.

LELAND, 936, SHERLAND — TO RENT—Cozy 3 rm. suite, adj. shw. bth.; Wil. L.

LINCOLN, 2122—LIN. 6066.

New Rosinerian; 1-2 rm. apts., newly dec. priv. or connecting baths; ex. trans.; reas.

MAGNOLIA, 4645—TO RENT—BEAU. AND compl. furn. 1 and 2 rm. kit. [illegible]

MAGNOLIA, 4520—TO RENT—BEAU. 2 RM. suite; priv. bath; reas. [illegible]

ORCHARD, 2318—TO RENT—LGE. RM. light, clean, elec., gas, best trans.

PINE GROVE, 3932—TO RENT—HSKPG. 2 and 3 rm. suites, all light, stm. ht.; good trans.; $12 wk. and up. Buckingham 1742.

RACINE, 4421—TO RENT—BEAUT. FURN. new. dec.; lg. 2 r. [illegible]

ROKEBY, 3818—TO RENT—NEWLY FURnished 2 rm. kitch. apts.; reas.; L, bus.

SCHILLER, W., 38—TO RENT—NEWLY and elegantly furnished and decorated housekeeping suites, with or without private bath; walking distance. Reasonable rates.

SEDGWICK, 2854, AT CLARK—TO RENT—[illegible]

TO RENT—HOUSEKEEPING ROOMS.

North Side.

SHERIDAN, 706—TO RENT—GRACE, 2786.

HIGHMORE APTS.

1 or 2 rms., wall beds, priv. or conn. bath; nr. park, lake; spec. mo. rates. L. Bdwy., bus to door.

SHERIDAN-RD., 4909.

Exquisitely furn. 2 r. kitch. apts., pri. bth., ph., pch. Also other rs.; exc. tran. The Willis.

SHERIDAN-RD., 5110—TO RENT—NEWLY furn. and dec. 1-2-3 rm. kit. apts., $10 and up; some with pri. baths; pch.; exc. trans.

SHERIDAN, 4322—TO RENT—2 RM. APT.; wall bed; pri. bath; pch.; $15; Wil. X. bus.

SHERIDAN, 670, AT PINE GROVE — TO Rent—Beau. 1-3 r. apts., $12 up; bus.

SHERIDAN, 640—TO RENT—BEAUT. FUR. 1 rm. kit. apt.; overlook lake; $14.

SHERIDAN, 4025, 2D—TO RENT—3 CONnect. rms.; real kitch.; reas.; L, bus, surf.

SHERIDAN-RD., 4840—TO RENT—BEAUTIfully furn. one room kitchenette. Low rent.

SHERIDAN, 5100 — TO RENT — CLEAN homelike 1-2 rm. apts., real kit., very reas.

SHERIDAN, 4921—TO RENT—BEAU. FURN. 3 rm. set, pri. bath, ph.; suit. 3 or 4; reas.

SHERIDAN, 4336—TO RENT—NICELY FUR. lt., airy 3 rm. apt.; pr. b.; pch.; Wil. X. bus.

STATE, N., 508—TO RENT—LG. OUTSIDE rm. with kitnt.; st., gas, elec.; nr. Loop.

SUPERIOR, W., 14—TO RENT—3 ROOM suite, stm. ht., elec. Tel. Delaware 8921.

WILSON, 815—TO RENT—ORIENTAL APT. 1-2 rm. kitch.; newly furn.; good location.

WINDSOR-AV., 831—TO RENT—2 R. KIT.; rl. kitchen; sgl. rms.; newly furn.

WINTHROP, 5826—TO RENT — NEWLY furn. 1-2-3 r. kit.; $6 up; nr. L, bus, surf.

WINTHROP, 4857—TO RENT—NEW. FURN. dec., 1-2 rm. kitcht., $8 up; L, bus, surf.

WINTHROP, 5706-8—TO RENT—$8 UP; 1-2 rms.; reg. kit.; warm.; L. X, bus, surf. 1 blk.

WINTHROP, 5125—TO RENT—MODERN 1-2 rm. kitch.; comp. serv.; 1 blk. L, bus, surf.

WINTHROP, 5208—TO RENT—1-2-3 R. KIT. apts., frt.; $6 to $10; m. serv. Edg. L, X.

WINTHROP, 4850—TO RENT—1 RM. KITCH. apts. for lgt. hskpg.; $6 up; gd. trans.

Northwest Side.

BELMONT, 2708—TO RENT—LGT. HSKPG. rm., 1 bedrm., lg. kit., suit. 2; also sgl. frt. bedrms.; reas.; gd. transp. Irving 0905.

KEDZIE-BLVD., N., 2530—TO RENT—2 RM. hskpg. suite; opp. Logan Sq. L.

LARAMIE, N., 855—TO RENT—2 LG. FRT. rms.; furn. comp. for hskpg.; private.

West Side.

JACKSON-BLVD., 2944—TO RENT—NICELY furn. 4 or 5 rm. apt.; steam, electric.

JACKSON-BLVD., W., 3220, 2D—TO RENT—Hskpg. rms., real kit., slp. rms., ex. trans.

BOARD AND LODGING—SOUTH.

BERKELEY, 4350, 3D, SGL., DBL. RM., twin beds; mod; best food; reas. Atl. 2756.

CORNELL-AV., 5540—FRONT ROOM, RUN. wat.; home table; I. C., bus and surface.

KENWOOD, 6223, 3D—LOVELY RM.; EXcel. home table; refined bus. people only.

KIMBARK, 5125—PLEASANT ROOMS, RUNning water; home table; I. C. exp., bus.

MICH., NR. 47TH—LGE. LT. RM. WITH bath, suit. 2; excel. bd.; bus, L. Drex. 0013.

OAKENWALD, 4569—WRM. SGL.-DBL. RMS. Gd. table; best tr.; reas. Oak. 6877.

WASHINGTON PARK-CT., 4959, N. E. COR. 50th-st.—Fine rms., pln. bd.; quiet des. home.

BOARD AND LODGING—NORTH.

CLIFTON-AV., 3026—GOOD HOME TO GIRL emp., by widow; rm., board, laundry, $9.

KENMORE, 4727 — DOUBLE ROOM, $10 each, with exc. board; single, $12.50; Wil. L, bus.

KENMORE, 4816—RM. AND BD. FOR 1 OR 2, in high class res.; home cooking, 2 meals, reas. rate; near L, bus, surface.

WILL RENT FRT. RM. AND BOARD; EXC. hskpg.; $12.50 wk. Sheldrake 0749.

ROOM AND BOARD WANTED.

WANTED—TO RENT—RM. AND BREAKfast with priv. fam., by 2 bus. girls. College graduates. Address E P 319, Tribune.

WANTED—TO RENT—FURNISHED BDRM. near Throop and Harrison-sts.; low rent essential. Address A D 497, Tribune.

WANTED—TO RENT—BOARD FOR YOUNG bus. girl; priv. home; ref.; $12. Jack. 3456 W. Augusta st.

WANTED—TO RENT—BY 2 GEN., 2 RM. suite, Wilson dist.; 2 beds; piano. Address O 572, Tribune.

HOTELS.

WINTER RATES.

SHELDRAKE

NEW AND FIREPROOF 2 AND 3 ROOM NEWLY FURNISHED APTS. HOTEL SERVICE, WITH OR WITHOUT KITCHENETTES. $20 WK. OR $80 MO. AND UP. ATTRACTIVE ROOMS, RATE, $12 WEEK. BUS TO DOOR—ON THE LAKE. Convenient to exp., L and surface lines. 4518 Clarendon-av. Ph. Edgewater 8600.

BELLAND APT. HOTEL

2256 Cleveland, Cor. Belden.

Phone Diversey 5227.

Completely furnished 1 room kit. apts. in new, fireproof bldg. with hotel service, as low as $20 per week for 2 people; all apts. have private bath, dressing closet, and Pullman kit.; best trans.; 20 min. to loop; special rates to permanent guests.

STANLEIGH

RESIDENTIAL HOTEL.

N. W. Cor. Sheridan-rd. and Pratt-blvd. REDUCED RATES NOW EFFECTIVE. Beautiful kitchenette suites; also single rooms, all private baths; one block to lake; most homelike surroundings in Chicago. Phone Rogers Park 7010.

BEACH VIEW HOTEL

7645 SHERIDAN-RD. Rogers Park 8200.

Beautiful 2 to 4 room kitchenette apts. In-a-dor beds, comb. tub and shower. Complete hotel service. $75-$200 per mo. Bus service assured next month. Rates by day or wk. Ask for Mr. Gymnup.

Drexel Arms

FINEST BOULEVARD VIEW. Full hotel service; 200 rooms; $2-$5 daily, $10-$21 wkly. Cars, bus, or taxi to door; exceptional cafe. Drexel and Oakwood-blvds.

HOTEL BIRCHMONT,

FARGO AND GREENVIEW-AVS. Near Jarvis L station and lake. American and European plans. Attractive daily or weekly rates. Excellent table, entertainment. Children. Tel. Rogers Park 0800.

THE OAKDALE

553 OAKDALE-AV., E. OF BROADWAY. 2 and 3 room furnished kitchenette apts., new fireproof building; excellent hotel service; near Lincoln park golf links; 15 min to loop. Attractive rates. Wellington 2627.

Belmont Avenue Hotel

725 BELMONT-AV. BITTERSWEET 2701. New, fireproof bldg., just opened; all outside rms., bath and shower; rate $10-$17.50 weekly; bus, L and surface transportation.

HIGHLANDS APT. HOTEL.

2 blks. Jarvis L, 1 blk. lake; 2 and 3 rms. completely furn., light, gas, service free, $70 mo., $17.50 wk., $2.50 day. 7455 Greenview-av. Rogers Park 6100.

HOTEL HAYES AND ANNEX

64TH AND UNIVERSITY-AV.

Rates $10 to $18 per Week.

GLENGYLE APT. HOTEL.

$70 mo. up; $20-$40 wk.; 1-3 rms. furn. for hskpg., incl. light, gas, serv.; nr. lake; 2 blks. Argyle L. 341 Glengyle-pl. Sun. 4630.

VERSAILLES APT. HOTEL,

5234 Dorchester-av.; high class kitchenette and bachelor apts.; complete hotel service; I. C., bus, and surf. Ph. Fairfax 0200.

HOTEL DEL PRADO,

59TH AND BLACKSTONE.

$28 wk. Amer. plan; $14 wk. European plan. One blk. I. C. exp. Ph. Hyde Park 2410.

CORNELL HOTEL.

Large rooms with pri. bath; in-a-dor beds; I. C. exp., bus; cafe; $17.50 wk., $70 mo. 5510-12 Cornell-av. Fairfax 5400.

AUSTIN MANOR.

Rms., bath, $3 day, $14 wk. up.; apts. $70 mo. up; Lake-st. L. 312 N. Central-av. Mans. 1100.

DORCHESTER APT. HOTEL,

1401 Hyde Park-blvd.; modern kitchenette apts.; complete hotel service; I. C., bus and surf. Phone Dorchester 9100.

HOTEL SAVOY—300 ROOMS.

$6-$8 per week single, $8-$10 double. 3000 S. MICHIGAN-AV. CALUMET 5652.

$50 MO. UP, 1-2 RM. APTS.

Kitch. compl. furn.; elev. serv.; Jackson Beach Apts. 1552 E. 63d-st. I. C., L, bus.

BOARD OF TRADE HOTEL.

La Salle, bet. Jackson and Van Buren; sgl. $9; dbl. bath, $17.50; swim. pool; refs.

TO RENT—NICE 3 RM. AND BATH BASEment flat, including ht. and light; bright, sunny rooms; adults only; white; $37.50. Agent at bldg., 515 E. 46th-place.

THE NEW HALIBURTON

Cor. Morse and Greenview, 1 block west of Rogers Park L sta. R. P. 5247. Attr. rates.

CLARENDON BEACH.

831 WILSON-AV. SUNNYSIDE 4760. SPECIAL LOW WINTER RATES.

HOTEL MARCO, 510 S. DEARBORN-ST. [illegible]

KENMORE, 5107, HOTEL WHITCOMB—TO Rent—New and strictly mod. rms.; [illegible]

HOTEL FLANDERS. BROADWAY AT BUENA. BITTERSWEET 3030.

ORRINGTON HOTEL, EVANSTON—EVANSton's most preferred hotel; superior apts.; [illegible]

NOREL HOTEL—ATTRACT. ROOMS, PRIV. bath and shower; $12-$20. 5517 Kenmore.

BRYN MAWR HOTEL, NEW [illegible]

HOTELS.

ANTICIPATED

Your every desire for homelike comfort, efficient service, refined surroundings and convenience of location have all been anticipated and provided for by the management and the personnel of

THE NEW MONTEREY

Private bath and shower with each room. RATES $15 TO $30 PER WEEK. Also 2 and 3 room apartments with complete hotel service and equipment. NEW CAFE UNSURPASSED FOR $1 dinners, 35c to 50c breakfasts. PHONE OR WRITE FOR BOOKLET. 4300 Clarendon, at Junior-ter. Phone Bittersweet 2304.

Pearson Hotel

190 East Pearson-st.

A residential and transient hotel located one mile north of the loop, near the lake, away from the noise and dirt.

Monthly rates, single, $75 up. Double, $100 up.

The Pearson contains an excellent dining room where club breakfasts and luncheons, table d'hote dinners, and a la carte service may be had at reasonable prices.

Telephone Superior 8200.

THE SEVILLE

4144 SHERIDAN-RD.

1 and 2 rm. apartments with bath and shower; completely furnished for housekeeping; rent includes maid service, gas, electric light, ice, linens, and linens laundered.

RATES FROM $20 A WEEK UP. Also unfurnished apartments from $65 PER MONTH UP ON LEASE.

Your Inspection Invited.

PHONE LAKE VIEW 9000.

Lincoln Park Manor

(A MATEER HOTEL.)

500 FULLERTON-PKWY. 12 MIN. LOOP.

MOST UNUSUAL AND WELL FUR. KITCHENETTE APTS., $80 UP.

An exclusive residential hotel of real hospitality, assembly room, pipe organ, informal dances, weekly entertainment by first class artists, branch public library. All free to our guests. Lincoln 4780.

MANSFIELD

NEW FIREPROOF

1-2 Room Kitchenettes

FULL HOTEL SERVICE.

Attractive Rates

6434 Cottage Grove-av.

Kenrose Hotel

6417-23 KENWOOD-AV.

Woodlawn's newest 150 room hotel. Rooms with showers and baths, $12-$18 per week for 1 or 2 persons. Beautiful suite, $35.

CAFE IN CONNECTION.

Convenient to I. C., L, bus, and surface. FAIRFAX 8100.

Palais Brompton

528 BROMPTON-AV. (at Sheridan-rd.). Individual rooms, $12 week up. Sun parlor suites, $27 per week up. SPECIAL MONTHLY RATES. Compare these with neighboring rentals. Overlooking Park and Lake. Containing home comfort with hotel service. 15 minutes to loop; bus or surface. POPULAR PRICED DINING ROOM. Graceland 3840.

North Shore Manor

A RESIDENTIAL HOTEL. Newly furnished rooms, sun parlor suites. Weekly rates, $10 up, includ. hotel service. Argyle express L station. Bus at door. 4943 SHERIDAN-RD. ARDMORE 2000.

NOREL HOTEL—ATTRACT. ROOMS, PRIV. bath and shower. $12-$20. 5517 Kenmore.

ROOMMATES.

4442 SHERIDAN—LADY WILL SHARE ATtr. apt. with mar. cpl. or 2 ladies. $8 up.

YG. MAN 26 LIKE TO HEAR FR. YG. MAN with rm. to share. Address N 235, Tribune.

TO RENT—HOUSES—NORTH.

TO RENT—8 ROOM HOUSE, $125; STEAM, hot water, bath. 627 Fullerton-pkwy., nr. Lincoln Park.

TO RENT—ATTRACTIVE 11 ROOM HOUSE, garage, corner Buena-av. and Hazel. For information, Graceland 6545. 822 Buena-av.

TO RENT—6 RM. BUNG., SLP. PCH., 2 CAR gar.; N. Side. 2158 W. Chicago-av. Shuliga.

TO RENT—HOUSES—NORTHWEST.

TO RENT—4859 BERTEAU-AV., NR. MILwaukee-av., 7 room house on large lot; modern; furnace; $60. CHIPMAN, 5049 Berteau-av.

TO RENT—6 RM. HOUSE; GARAGE; $65 mo.; children welcome. Phone Kild. 5763.

TO RENT—FURNISHED HOUSES.

TO RENT—HOMES ON NORTH SHORE; summer and year; Evanston to Lake Forest; modern houses and country places. J. L. FLOYD, 35 N. Dearborn.

TO RENT—FURN. HOMES ON NO. SHORE. Mrs. Fuller, 522 Davis-st. Evans. 6880.

TO RENT—FURN. HOUSE, 7 RMS., ROGERS Park; rent reas. Rogers Park 6617.

WANTED—TO RENT—HOUSES.

WANTED—TO RENT—FURNISHED COTtage or bungalow, South Side; good ref. Call Bev. 5071.

TO RENT—FLATS—SOUTH.

TO RENT—4927 GRAND-BLVD., 1ST, 7 rms.; stm. ht.; mod.; very attractive; good rooming location; $135. See Janitor or ROBERT F. SHANKLIN & CO., 111 W. Washington-st.

EXCLUSIVE LOCATION.

Eight large rooms, large closets, 3 baths, sun parlor; solarium; $210. 1138 Hyde Park-blvd., or phone Dor. 7300 for appoint.

LAKE FRONT APTS.

Beautiful new bldg.; excellent transp. Immediate occupancy. Very reasonable rental. Call 7708 South Shore-dr. Saginaw 1861.

SUBLEASE.

My 4 rm. apt.; good transp.; poss. when desired. 7349 Yale-av., 2d floor, or call Central 4914.

1519 E. 60TH.

Chicago's finest 6 rm. apt.; 2 baths; I. C., bus, L, surf.; $150. Janitor or Franklin 3520.

TO RENT—4400 DREXEL-BLVD., BUS TO door; 3 blks. L, 4 blks. I. C.; 2-3 rms.; new bldg.; disappearing beds; $60 up; best value on South Side. Oakland 5274.

TO RENT—APT., EVANS AND 73D-ST., 3-4-5 rm. apts., $60 to $77.50; panel dining rm.; 1 blk. to surf., 1½ to N. Y. C.; poss. May 1st. Owner in building.

TO RENT—6 RMS., 2 BATHS, SUN PARlors; conv. to bus and surf. lines. 4712 Ingleside-av.; available May 1; janitor will show.

TO RENT—1104 E. 46TH-ST., 1ST, 7 RMS., 2 baths; excellent high grade apmt.; reas. rent. Hyde Park 7000.

TO RENT—TO COLORED, MOD. 4 RM. APT.; ready to move into; newly decorated. Call at 126 E. 32d-st. to see owner.

TO RENT—5 OUTSIDE RMS., GLASSED-IN pch.; mod.; blk. I. C. 1137 E. 72d-st. Dor. 7461.

TO RENT—7734 COLFAX-AV., 5 RM. APT. and garage; imm. poss. Free rent to May 1st. South Shore 4792.

TO RENT—NEW 2 APT., 5 AND 6 RMS. South Shore dist., nr. I. C. and surf.; $75-$80. Call Owner, Hyde Park 2007.

TO RENT—465, E. COR. INDIANA-AV. and 47th, 3d, 5 large, light r.; steam; el.; imm. poss. Office, 4707 Indiana-av.

TO RENT—FOR COLORED, 7 RMS., $80. 4601 St. Lawrence-av. See janitor or call Dearborn 1224.

TO RENT—4 ROOM KITCHENETTE APT. $75; corner 73th and Cottage Grove; in-a-dor bed. Triangle 0800.

TO RENT—2 RMS. AND KITCHENETTE apt.; all modern; gas, elect. free; $50. 544 Oakwood-blvd. Ph. Doug. 4265 or Doug. 9670.

TO RENT—1118 W. GARFIELD-BLVD., 2D, 6 rms., 2 baths, sleeping porch.

TO RENT—7 RMS., 3 BATHS; $115. 1221 E. 53d-st., nr. I. C. sta. 3d flr. now open.

TO RENT—SUBLET; 4 RM. IN-A-DOR BED; also furn. for sale. 900 E. 83d-st.

TO RENT — 4 ROOM NEW APT., GAS, ICE free; $80. 7131-45 Yates-av. Regent 6198.

TO RENT—4 LRG. RMS., 3 P., BEAUTIfully dec.; $75. 5039 St. Lawrence-av.

TO RENT—4 R., $85; 5 R., $75. [illegible] Green-st. Dor. 3768 or 1898.

TO RENT—201 E. 32D-ST., 3 RMS., $33.50. L. E. WELLS, 76 W. Monroe. State 4240.

TO RENT—2125 INDIANA, 6 RMS., STOVE heat, $37.50. See janitor, 204 E. 22d.

TO RENT—MOD. 4-5 RMS.; AL TRANS. [illegible] May 1. 322 E. 44th [illegible]

TO RENT—4-5-6 RM. APTS.; REAS. [illegible] THROOP-ST. See Owner.

TO RENT—FLATS—SOUTH.

NEW BLDGS.—FIREPROOF. READY FOR OCCUPANCY,

We have a number of very desirable apts. in the following bldgs., large courts, beautifully landscaped, etc.:

4721 ELLIS-AV.

2 and 3 room apts. with 5 room efficiency; rents $60 to $72.50.

4726-40 WOODLAWN-AV.

BEAUTIFULLY FURNISHED LOBBY.

2, 3, and 4 room apts., $60 to $100.

MATTESON & CONRAN, INC.

OPEN SATURDAY AFTERNOONS. 77 W. WASHINGTON-ST. CENTRAL 3600.

WILSHIRE APTS.

6446-56 KENWOOD-AV.

1 to 4 Rooms, $70-$125

In Woodlawn's beautiful residential district. This new apt. bldg. will be completed March 15—the last word in beauty, comfort, and luxury. Each apt. contains large rooms, large closets, beaut. case work; extra beds; white enamel gas ranges, free gas; elec. refrigeration; mech. vent. absorbs cooking odors; 24 hour heat; elev. service; walls canvased; finest bathroom fixtures, incl. showers. Furn. lobby, ladies' parlor, clubroom, cafe, barber shop, beauty parlor, etc. One block to I. C., elevated, surface, and bus. Agent on premises or phone owners at Central 0363, Mid. 5131.

5124-32 Kimbark

KIMBARK HALL APTS.

2, 3, AND 4 ROOMS.

Rents—$75 and Up.

Just completed and ready for occupancy. Finest building in Hyde Park, just south of Hyde Park-blvd. I. C. express and bus. AGENT ON PREMISES, OR PHONE MIDWAY 2491.

EXCLUSIVE BUILDING for Particular People.

4-5 ROOMS, 2 BATHS.

Ultra mod.; large sun par.; spacious rms.; outside light, beaut. floors, canvas walls, artistic dec., ivory woodwk.; white oil cloth kitch.; showers, radiator cabinets, terraced gardens; select neighborhood; I. C., bus, surf., L. 1122-1136 E. 46th-st. Owner on premises.

BE YOUR OWN LANDLORD.

Buy a mod. apt. home under the co-operative plan. New bldg., sun parlors, glazed private porch, big closets, large pantry, outside icing; garages optional. 7807-09 Cornell-av. 1 bl. to 79th-st., So. Chicago and Stony Island-av. Buy an equity in this land and bldg. (terms if desired), and live in a new five room apt. at approximate cost of $52 per month. FADER & MACKIE, Builders and Owners. Hyde Park 2717-6980.

CHOICE SOUTH SIDE APTS.

7210 Jeffery, 3d, 3 rms. and kitchs.
6855 East End-av., 3d, 4 rooms.
6853 East End-av., 3d, 5 rooms.
1708 E. 69th, 1st, 5 rooms.
5426 University-av., 3d, 7 rooms.
5428 University-av., 2d, 7 rooms.

Above are all modern, light and attractive in select residential district, with good transportation.

$47.50, $50, $55, $60, $70, $75

1 BLOCK I. C., L, SURF.

2, 3 and 1 room, new kitchenette apts. 6315-19-25 Harper-av. Also 6355 Blackstone-av.; in-a-dor beds, lge. rms., and closets. ACKLEY BROS. CO., 1447 E. 63d-st. H.P. 0100.

NEW 3-4-5 RM. APTS.

Near South Park-av. and 103d-st. I. C. exp., Cottage Grove and Michigan-av. surface lines; fine neighborhood, schools and stores; only a few left; rental $50-$75. G. H. GOTTSCHALK & CO., 345 E. 103d-st. Pullman 8265. Or main office. Franklin 2800.

STEAM HEATED APTS. AT REDUCED RENTALS.

5342 Greenwood-av., 6 rms.	$80
1415 E. 61st-pl., 7 rms.	$80
4527 Cottage Grove, 5 rms.	$55

BYRON M. HOPKINS & SONS, 1402 E. 63d.

TO RENT—2800 ELLIS-AV., NO. 3, 1ST fl., 4 rms., colored $30.00
4162 BERKELEY-AV., 1st fl., 5 rms., steam heat $60.00
2807 COTTAGE GROVE-AV., 2d fl., 7 rms., colored $75.00
BAIRD & WARNER, INC. 134 S. LA SALLE-ST. CENTRAL 1855.

ENGLEWOOD, NEW BLDG.

Four large, light, airy rooms, In-a-Dor beds, tiled baths, showers, kitchen cabinets, beautiful decorations; 15 min. to loop via R. I., 3 min. walk to L or surface. 6515 HARVARD-AV.

TO RENT—6042-56 S. MICHIGAN-BLVD (nr. 61st-st. sta. S. S. "L" and surface lines); 4, 5, and 6 rms.; screened porches; stm. ht.; thor. mod.; $65-$90; poss. now or May 1st. See Janitor in basement, 6056 Michigan, or ROBERT F. SHANKLIN & CO., 111 W. Washington-st.

TO RENT—4, 5 AND 8 ROOMS. POSSESSION AT ONCE.

6628 Union, 4 rms., basement, $35.
6040 Prairie-av., 4 large rooms, $65.
6033 Michigan, 5 rms., sun par., $87.50.
6238 Indiana, 8 rms., off hall, $75.
J. F. O'Brien & Co., 235 E. 61st-st.

7 RM., 2 BATHS.

New Building. 6513 Harvard-av. Large, light rooms, dining and living rms. on front, tiled baths and kitchens, showers, canvased walls, vacuum heat; 3 min. to L or surface; 15 min. to loop via R. I.

TO RENT—4003 ELLIS-AV. (NR. I. C. AND Kenwood exp.); beau. 2, 3, and 4 rms., sun parlors, porches, in-a-dor beds, dressing rms.; thor. mod. and up to date; stm. ht.; attrac. appointments and service; $60-$100. See Janitor in basement or ROBERT F. SHANKLIN & CO., 111 W. Washington-st.

SOUTH SHORE.

TO RENT—Strictly high class 5 room apts., sun parlor, sleeping porch. 7034-38 Paxton-av. Inq. L. E. HOEPE, Douglas 1707. 3341 S. Michigan-av.

TO RENT—N. E. COR. 42D AND LAKE Park-av. (nr. I. C. and Kenwood "L" terminal); fine 7 and 8 rm. apts.; stm ht.; mod. suit. for rooming; $115-$125. See Janitor in basement or ROBERT F. SHANKLIN & CO., 111 W. Washington-st.

TO RENT—S. W. cor. Harper-av. and 54th-pl. (choicest resid. section Hyde Park, nr. I. C. exp.); beau. 4 and 5 rms.; outside porches; thor. mod.; $85-$95. See Janitor in corner basement or ROBERT F. SHANKLIN & CO., 111 W. Washington-st.

RENT FREE TO MAY 1ST.

4205 Drexel-blvd., mod. 5 rm. apt., $75. See janitor. Call Central 2429.
5831 Prairie-av., mod. 5 rm. apt., $70. See janitor. For May 1.

TO RENT—S. E. COR. 64TH AND PARNELL-av. (nr. Parnell-av. sta. Englewood Brh. S. S. "L" and surface lines); 5 rms.; stm. ht.; mod.; $65-$75. See Janitor in basement or ROBERT F. SHANKLIN & CO., 111 W. Washington-st.

TO RENT—2136 INDIANA-AV., 1, 2, 3 AND 4 rms., some kitchenettes, stm. ht., mod., very cozy and attractive, $40-$75. Pos. now or May 1st. Ring janitor's bell in lobby or ROBERT F. SHANKLIN & CO., 111 W. Washington-st.

TO RENT—3500 ELLIS-AV. (IN FIREPROOF corner bldg.), 5 and 9 rms.; stm. ht.; mod.; $75 and $130; good rooming location. See Janitor or ROBERT F. SHANKLIN & CO., 111 W. Washington-st.

CONCESSION TO MAY 1ST.

7-8 room apartments, newly remodeled, with all rooms opp. hall, 2 baths, $110-$125. 5620-2 MICHIGAN-AV.

4742 ELLIS-AV.

Best 8 rm. apt. S. Side, 3 baths, lge. s. p. Only $235. Inspection by appt. Call Drex. 8777 or Ran. 2875.

TO RENT—6 RMS., 3 BDRMS., STM. HT., with thermostat; lino. in kit., pri. fr. pch.; poss. April 1, with garage, $75; adults only. 1271 W. 71st-st. Stewart 1973.

RENT FREE TO MAY 1ST.

41 E. Garfield-blvd., mod. 5 rm. apt., $55 mo. See janitor, call Central 2429.

FOR RENT—TO COLORED.

7 rm. mod. apt., newly decorated, st. and elec., $67.50. 3227 Cottage Grove-av.

6138 GREENWOOD-AV.

7 rm. corner flat, 2 blocks L. Very desirable; $100. MRS. WOODS.

TO RENT—4 RMS., 1351 E. 55TH-ST., 2D rear; price $32.50.

1315 E. Marquette-rd., 4 rms.; pr. $70. See janitor of bldg. or call Owner, Ard. 2949.

TO RENT—4521 WOODLAWN-AV., 4 RMS., steam ht., sun parlor, $65. A. G. MAHONY & CO., 5221 Harper-av.

TO RENT — 5926-28 MICHIGAN-AV. BEAUtiful apts., 5 rms., sun parlors, $65-$90; L, surf. F. A. Weil, ph. State 4926. Nor. 8668.

TO RENT — 5530 CORNELL-AV., OPP. Windermere Hotel, sunny 2 room apartments, $60 and $65 m.

TO RENT—1002 E. 55TH-ST., 2D APT., 6 rms., stove ht., $45. Poss. May 1st. J. C. WILKINSON & CO., 907 E. 55th-st.

TO RENT—1533 E. 65TH-ST., 3D—6 LGE. rms., nr. Jack. pk., I. C., bus, L, surf.; $97.50. Pos. May 1. Owner 1st fl. Dor. 10356.

TO RENT—4343 COTTAGE GROVE, 2 RMS., kit., bath apts.; in-a-dor bed, shower, gas, elec. incl., $65; short term lease if desired.

TO RENT—832 E. 53D-ST., STRICTLY MODern 3 rm. apt.; immed. poss.; short term lease if desired. South Shore 1693.

TO RENT—4535 WOODLAWN-AV., 2 BATHS, all outside rms., stm. ht., 2 porches, $110 and up. Yards 4068.

TO RENT—3765 LAKE PARK, 3 RMS., S. P. bedrm., facing lake, $60; 5 rms., s. p., $80. 4921 Grand, 7 rms., 2 b., $135. Dear. 7781.

TO RENT—3911 ELLIS-AV., 1-2-3 RM. MOD. apts., in-a-dor beds, pchs.; good trans. L. M. SMITH & BRO. Drexel 4710.

TO RENT—5 RM. STEAM HT., $80. 77TH and Stewart. Triangle 0819.

TO RENT—5 ROOM APTS. 4633 LAKE Park. See janitor or phone Sunny. 4850.

TO RENT—BARGAIN, 4 R. APT., EL. LT., expr. trans.; st. ht.; $47.50. [illegible]

TO RENT—50. SHORE 4 AND 5 R. HIGH grade apts.; reas. Ph. Dorchester 9642.

TO RENT—5 SUNNY OUTS. RMS., GL.-SCR. slpg. pch., $70; h. w. h. 7640 Vernon-av.

TO RENT—WILL SUBLEASE 4 RMS. OF A beau. 6 rm. cor. bas. apt. $70. Fair. 7314.

TO RENT—NICEST 2 R. APT. IN CITY FOR $45; newly dec. 3700 Lake Pk.-av.

TO RENT—3 ROOM APT. 5719 DREXEL-av. Call Kenwood 8961.

TO RENT—FLATS—SOUTH.

BARGAIN.

Never in our 4½ years of business have we been able to offer the large 4 rm. apts. we are offering at 5460 Woodlawn-av. Liv. rm. 24 ft. long, with built-in bookcases, fireplace, lrg. pantry and closets, sun par. or open porch, and many other features that are always desired in an apt. Live in one of these $80 apts. under the "Decker plan" for $35.38 per mo. Very attractive terms if desired. See agent at bldg. Ph. Fairfax 3093.

H. H. DECKER & CO.,

714 Wrigley Bldg. State 5178. After 7 p. m. phone Kenwood 10548.

IMMEDIATE POSSESSION.

KITCHENETTE APTS.

5493 CORNELL-AV.	$55
5200 HARPER	to
7106 EUCLID-AV.	$80

Large living rm., dressing rm. with commodious wardrobe, bathroom adjoin.; unusual closet room; nr. Jackson Park, I. C., and bus line.

WM. T. WOODLEY AND SON.
1642 E. 55th-st. Hyde Park 2187.
1873 E. 71st-st. Hyde Park 10548.
OPEN EVENINGS.

CHESTERFIELD APTS.

4530-40 Drexel-blvd.

CHOICEST LOCATION IN CITY.

5 rms., inclosed sun parlor, 2 chambers, 2 baths $125
6 rms., large inclosed sun parlor, 3 chambers, 2 baths $150
7 rms., large enclosed sun parlor, 4 chambers, 3 baths $175

POSSESSION MAY 1.

See janitor or call BECKLENBERG, Randolph 6171.

FOR COLORED

5320-2 Indiana: 4 rms.; furn. or unfurn., $72.50-$75.00.
559 E. 43d-st., Apt. J; 4 rms. and kit., $67.50.
344 E. 41st, 2d and 3d: 4 rms., $72.50.
60 W. 36th: 5 rms., stove ht., 1 and 3, $50.
58 W. 36th: 4 rm., st. ht., 4th, $35.
720 E. 47th-st.: 6 rms., 4th; modern, $80.
647-49 E. 47th-st.: 7 rms.; modern, $90.

See Janitor on Premises.

TO RENT—N. E. COR. HYDE PARK-BLVD. and Blackstone-av. (in choicest residential section of Hyde Pk., nr. shopping center and I. C. suburban exp. ser.). Beau. 7 and 9 rm. apt. Homes, duplex, fireproof encl., embodying all conveniences of apartment life with the privacy of a home; outside porches, stm. ht., thor. mod., 2 and 3 bath; $150-$175. Ring entrance bell for janitor or ROBERT F. SHANKLIN & CO., 111 W. Washington-st.

ALL FIREPROOF

1 block from Illinois Central, South Shore station. 4 rm. apts., with 3 bedrms.; no In-a-Dor beds; 3 apts. available at once; 3 rm. apts. available May 1st. Can be seen now. The safest constructed and best managed bldg. in the South Shore district. 7201-19 Yates-av. Agent on premises.

58TH AND INDIANA.

1¼ blks. L: 7 and 8 rm. apts.; mod. oak fl. and finish; $80; fine for large family; will decorate throughout; poss. May 1.

7344 WOODLAWN-AV.

6 and 7 rm. apts.; stove ht.; $35; poss. May 1. A. Doornhein, 6439 Drexel-av. Mid. 6934.

TO RENT—FLATS—SOUTHWEST.

NEW BUILDING

3-4-5 ROOMS

READY FOR OCCUPANCY.

Or will hold for responsible people; near schools, stores and churches; 2 blocks from Marquette Park golf links; new 1,200 seat theater ½ blocks away; convenient to everything; rent very reasonable; agent on premises.

6347-51 S. KEDZIE-AV.

TO RENT—FLATS—NORTH.

TIME TO ACT NOW.

After 5 yrs. of high rent, with no hope of a reduction, it is surely time to investigate co-operative ownership, which has proved satisfactory to each and every purchaser of an apt. How did this plan effect a 50% saving in rent for others if it cannot for you? We have a bldg. just 3 years old, modern in every respect, located in the best section of Lincoln Park district at 2812 Cambridge-av., 1 blk. e. of Broadway at Diversey, which will be open for inspection today. Priced at its true value. Terms if desired. Tenant owners of 12 bldgs. submitted as our references.

H. H. DECKER & CO.,

714 Wrigley Bldg. State 5178. SPECIALISTS IN CO-OPERATIVE APTS.

CHASE BUILDING

Awarded Gold Medals

3200 SHERIDAN-RD.

Only one apt. overlooking yacht harbor, park and lake; architectural design and view most beautiful in city; building occupying entire block, assures at all times abundant sunlight and air. S. T. CHASE, 231 S. La Salle. Cent. 5703.

FREE RENT

FOR 2 MONTHS.

3 ROOM APTS. BLDG. JUST COMPLETED. ULTRA-MODERN. YET INEXPENSIVE. RENT $65-$67.50.

At these terms they will soon be gone. Make your selection today. Agent on premises, or call Main 4736. Sheldrake 10095. 6642-6652 N. CLARK-ST.

TO RENT—N. W. COR. WINCHESTER AND Argyle (nr. Ravenswood Brh. Robey-st. sta. N. W. "L" and C. & N. W. Ry. sta.); beau. and attrac. 2, 3 and 4 rm. and diningkitchenettes, some sun parlors, in-a-dor beds, stm. ht., mod., very reas. rent. Immed. poss. or May 1st. See janitor or ROBERT F. SHANKLIN & CO., 111 W. Washington-st.

4 ROOMS, $35.

5 ROOMS, $41.

New bldg.; large outside, modern; directly facing 14 acre park; 100% co-op. GUBBINS & McDONNELL, 6505 Sheridan-rd. Sheldrake 8300.

TO RENT—APARTMENT AT 229 LAKE SHORE-DR. FIREPROOF BLDG., F. R. & REAR ELEVS. 11 ROOMS, 4 BATHS. WINSTON & CO., AGENTS. 38 S. DEARBORN-ST. CENT. 4204.

TO RENT—HANDSOME 6 RM. APT.; VERY lrg. living rm. Must be seen to be appreciated. $125. Also handsome 5 rm. apt., $100. Also one 6 rm. apt., $100. All modern in every way. See Owner, 4400 N. Paulina-st. 3d apt., or Phone Ravenswood 1355.

TO RENT—3 RMS. AND KITC. $70; immed. or May 1 poss.; real bedrm. 3823 Rokeby-st., nr. Sheridan L and bus. J. G. UPTON CO. 4403 Sheridan-rd. Edge. 0962.

TO RENT—ROGERS PARK—SELECT 2 RM. flats, $65; 3 rms., $75; 4 rms., $80; 5 rms., $85 to $125; 6 rms., $85 to $235; 7 rms., $165 to $225. JOHN C. DILLON & CO., 6601 Sheridan-rd. Rogers Pk. 4501.

FREE TO MAY 1ST.

1730-44 Juneway-ter., mod. 2-3-4 rm. apts. and in-a-dor, $62.50 up; bus, service soon. See janitor. Call Central 2429.

CHOICE

Lge. lt. 6 rm. apt., sun par., lge. closets; 2 priv. porches; gar.; nr. Senn High school and L. 1329 Thorndale-av.

FREE TO MAY 1ST.

1548-58½ Juneway-ter., mod. 4 rm. apt., in-a-dor, $70 mo; bus service soon. See janitor. Call Central 2429.

TO RENT—HIGH CLASS 6 RM. APT.; 2 pchs.; all lge. light rms.; $140; nr. L and bus; lake 1 blk. 725 Irving Pk.-blvd. L. V. 7672.

DON'T FORGET TO WRITE

for our rent list. 2 to 7 rms. LIEPOLD & HICKS, 1569 Howard-st. Rog. Park 1619.

517 BROMPTON-AV.

2 AND 3 RM. APTS. $65-$90. NEW BLDG., AT THE LAKE.

2-3-4 RMS., $55-$75.

Extra wall bed; poss. now or May 1; nr. Edgewater Beach hotel. 5314 Winthrop-av.

TO RENT—6 RMS., 2 BATHS, ON PRATT, overlooking lake; 25 ft. from other bldgs.; 3d in 3 apt., with garage, $185. PHONE ROGERS PARK 0234.

5 LARGE RMS., SUN PARL.,

sleeping porch, paneled dining room; $115. 5404 Glenwood-av., nr. Balmoral. Edge. 7061.

TO RENT—4944 N. LINCOLN-ST., 2D APT. May 1; 5 lovely rooms, sun parlor, glassed and screened rear porch; $90. Inquire ERGANG, 3d apt., or Rav. 5446.

TO RENT—734 WRIGHTWOOD, 3-4 ROOM apt., new bldg. Bus, L. Linc. Pk. See jan. Edgewater 8429.

TO RENT—819 SHERIDAN-RD., 1ST APT., 5 rms., sun parlor, $95. WM. H. MULHOLAND CO., 731 Sheridan-rd. Buck. 3060.

TO RENT—8 ROOMS, $60. 4316 N. Ashland-av., 1st; hot water heat. Call Lincoln 5456.

TO RENT—2 AND 3 RM. KITC. APTS., $58-$70; priv. porches; wall beds or bedrms. 1067 Dakin, nr. Sher. L sta. Well. 0168.

TO RENT—N. W. COR. GREENLEAF AND Paulina, 4-5 rms., sun par.; lge. 1st rms., $75-$90; imm. poss. or May 1. Key, 1612.

TO RENT—1243 ARDMORE, COR. MAGNOlia, 4 rms., 5 rm. eff., all light, $90. W. F. YOUNG & CO. Diversey 3380.

TO RENT — CHOICE APTS. IN LINCOLN Park and Lake Shore-drive district. PAUL STEINBRECHER & CO., Tribune Bldg.

TO RENT—2-3-4 RM. APTS. NEAR EDGEwater Beach hotel; all outside rooms; reas. rents; excel. trans. 5574S Winthrop. Janitor.

TO RENT—UNFURNISHED 4 ROOM FLAT; $60; steam heat. Ravenswood 7358.

TO RENT — 2200 EASTWOOD-AV.; BARgain; 3 rooms and kitchenette; 1½ blks. L.

TO RENT—1ST FLOOR, 5 ROOMS, 2 PCHS. May 1; w. Wil. L; adults. Rav. 2649.

TO RENT—1162 N. WELLS—3 RMS., $45; steam, elec.; immed. poss. Superior 1117.

TO RENT—6 RMS.; STOVE HT.; 905 W. Wells, 2d fl.; im. poss.; $50. Frank. 1048.

TO RENT—5 RMS., S. P. AND SEW. REAR garage; Loyola L. Call Rogers Pk. 9469.

TO RENT—3 RMS., IN-A-DOR, NR. RAV. L. Ready light apt. Call Rog. Pk. 9485.

TO RENT—FLATS—NORTH.

3520 SHERIDAN-RD. at Brompton Place

May 1st Occupancy

One of Chicago's finest apartment buildings.

LOCATED on double drive, overlooking Lincoln Park extension and the lake.

Busses stop at door.

Fifteen minutes to loop.

CONTAINS three, four, five, and six room apartments of generous dimensions.

All walls canvased and painted.

Gas, electricity, refrigeration, and filtered ice water included in rental.

Incinerators.

Optional maid and valet service.

Windows washed once a month at a nominal charge.

Intercommunicating phones from each apartm't to lobby and laundries.

Play rooms, ball room, and roof garden.

KRENN & DATO

Rockefeller Block, 116 E. Walton-pl. Superior 7046.

LINCOLN PARK

2335 Commonwealth Av.

BETWEEN FULLERTON AND BELDEN.

ELEVATOR SERVICE

SIX STORY FIREPROOF BUILDING JUST BEING COMPLETED. APARTMENTS CAN BE MADE READY FOR OCCUPANCY ON VERY SHORT NOTICE. EACH APARTMENT HAS REFRIGERATION, INCINERATOR FOR WASTE, CEDAR CLOSET, AND PANELED DINING ROOM WITH CANVASED WALLS.

4 Rooms, $135.00—$160

5 Rooms, 175.00— 200

6 Rooms, 200.00— 260

Agent on premises.

Willoughby & Company,

CENTRAL 5050.

NEW BUILDINGS, EDGEWATER AND WILSON-AV. DIST.

4600-08 BEACON-ST. FIREPROOF.

1 rm. kit. ....$60 and $65
2 rm. kit. ....$65 to $80
3 rm. kit. with ex. bed $77.50

4209 N. ASHLAND-AV.

5 rm. sun parlor apts., sun porch....$110.00

MATTESON & CONRAN, INC.

OPEN SATURDAY AFTERNOONS. 77 W. WASHINGTON-ST. CENTRAL 3600.

1754-1822 JUNEWAY-TER.

We have a number of very desirable apts. consisting of 2 rm. kit., $60; 3 rm. kit., $65; 4 rm. apts., some with 2 bedrooms, $72.50 and $80; 5 rms. and sun par. apts., $100; all of the above apts. have large light rooms; panel dining rooms; private front porches, and are within 35 min. from car; short distance from Sheridan-rd. and lake; also Howard-av. shopping district. Agent on premises at all times.

MATTESON & CONRAN,

OPEN SATURDAY AFTERNOON. 77 W. Washington-st. Central 3600.

NEW BUILDING

CHOICE LOCATION.

6225 Kenmore-av. Ready for occupancy March 15. Rents to start May 1. 6 large light rooms, 3 chambers, 2 baths, inclosed sun parlor; rear porches. Building open for inspection. Call BECKLENBERG, 29 S. La Salle-st. Randolph 6171.

EAST OF BROADWAY.

633 Addison-st., 4 and 5 rm. apts., extra lavatory, sun parlor; nr. lake. Immed. poss.

5-6 RMS., FACING LAKE.

4528 Clarendon-av.; open porch. 800 Windsor, cor. Clarendon; imm. poss. OWNER, P. F. REYNOLDS. Central 4624. Also see janitor on premises.

TO RENT — 4501 MALDEN, LIV. ROOM, brkfst., kitchen, chamber, disap. beds; lgt., gas free; $65-$85; 1 blk. bus, 3 blks. L.

5560 Lakewood, 2 blks. Bryn Mawr L; parlor, bedrm., bkfst. rm., kitchen, in-a-dor bed; new bldg.; $80. See janitor.

626 Gary-pl., 4 rooms, disappearing beds; $82.50. Rogers Park 6100.

3157 HUDSON-AV.

NEXT TO BELMONT HOTEL ON SHERIDAN-RD.

3-4 LARGE RM. APTS. COMP. APR. 15. AGT. AT BLDG. BITTERSWEET 3701.

TO RENT—S. W. COR. CLEVELAND AND Fullerton (nr. Clark-st. surface lines and Lincoln Pk.), 5 and 6 rms.; stm. ht., mod. $65-$75. Poss. now or May 1st. See janitor or ROBERT F. SHANKLIN & CO., 111 W. Washington-st.

TO RENT—1507-17 N. CLARK-ST. (NR. LINcoln Pk. and surface lines), fine 6 rms., stm. htd. apts., mod., $75; immed. poss. or May 1st. See janitor at 1515 N. Clark or ROBERT F. SHANKLIN & CO., 111 W. Washington-st.

4 AND 5 ROOM APTS.

Ravenswood, new bldg., excellent transp. 4919 N. Robey-st. Open for inspection. Ph. Ravenswood 2580, 9 a. m.-5 p. m.

TO RENT—2615 SHEFFIELD-AV., 2, 3D flats, 5 rms. ea., stm. ht., mod., $75 ea. Poss. now or May 1st. See Janitor or ROBERT F. SHANKLIN & CO., 111 W. Washington-st.

2-3 ROOMS, ON LAKE.

New bldg., overlooking lake. Strictly modern. Low rental. Agt. on premises. S. E. cor. Rogers and Eastlake. Call R. P. 1617.

TO RENT—5026 WINTHROP, 4 RMS., 2 IN-a-dor beds.

2940 N. Clark-st., 4 lge. rms.; nr. $65. See janitor of bldg. or call owner. Ardmore 2949.

TO RENT—3, 4, 5, AND 7 RM. APTS. ON North Shore-av., facing Lake Mich.; tile baths, in-a-dor beds; ready for occ.; reas. Rog. Pk. 0601. Agent on premises.

$67.50 RENTS 5 ROOMS.

Until May 1st; $75 thereafter; new 3 flat bldg., stm. ht. Call at office, 4836 Lincoln-av.

GLENWOOD APTS.

Several modern 1, 2 and 3 rm. apts. avail. now. Reas. rents. All trans. 1348 Argyle.

TO RENT—BEAUTIFUL HIGH CLASS light 5 rm. apt., overlooking lake, $125; sun parlor, sleeping porch; open porch; poss. May 1. Ph. owner, Armi. 0297 a. m. only.

714-726 WAVELAND-AV.

Bet. Bdwy. and Pine Grove. 4 rms., extra In-a-Dor bed, $85; 5 rms., two bedrms., $100.

TO RENT—7 LARGE ROOMS, 2 BATHS, ON the lake; heated garage; $375. Apply Owner, 1050 North Shore-av., near Loyola station.

TO RENT—VERY CHOICE LARGE AND LT. 4, 5, and 6 rm. apts., near lake, bus, L, surf.; $90 to $140. 725 Irving Park-blvd. L. V. 7672.

TO RENT—4 AND 5 RM. APTS.; STM. HT. 622-32 Stratford-pl., and 629-39 Cornelia-av. Janitor on premises.

TO RENT—4 TO 6 RMS., $75 UP. ALSO high bsmt., 4 rms., $50. E. GEHM & SON, 324 Diversey-pkwy. Well. 0290.

TO RENT—CHEERFUL 6 RM. ST. HT. glassed pch., s. par., shower; faces small park; $110. Sunny. 1321.

TO RENT—BEAU. 4 RMS., SUN PAR., EX. trans.; strictly modern; $79; poss. March or May. 1450 Argyle. Ravenswood 3713.

4 Large Rooms, Sun Par.

4454 Beacon-st., nr. Sunnyside; $85.

TO RENT—8 RMS., AT LAKE, $175-$185-$200. 700 IRVING PARK-BLVD. WALLER. Lake View 6480.

TO RENT—7637 BOSWORTH, 4 RMS., COR-ner apt. and extra in-a-dor bed; vapor heat; sunny, large rooms. Call Rogers Pk. 9400.

TO RENT — NR. LINC. PK., DES. 8 RM. apt., 4th flr.; rms. all light and large; reas. rent to responsible party; im. poss. Div. 8456.

TO RENT—5 OUTSIDE RMS., PRI. PCH., large yard; bus, surf.; immed. poss.; concession; reas. 4513 Greenview. Edg. 7517.

TO RENT—3527 LINCOLN-AV., 5 ROOMS, stove ht. See Sunday. Frank, 1048.

TO RENT—BEAUT. 4 RM. APT., MOD. $72.50. 1909 Winnemac-av. Edge. 1587.

TO RENT—4 MODERN RMS., SUN PARlor, in-a-dor bed. $75. 3014 Wilton-av.

TO RENT — 4 LARGE ROOMS, 2940 N. Clark, $65. See janitor.

TO RENT — 1222 HOOD-AV., [illegible] and Gran. Lake, mod. 5 rms. $130; [illegible]

TO RENT—FLATS—NORTH.

BE it ever so humble, [illegible] place like home. [illegible] stuff, but still tru[e] ever, it need not b[e] so long as beautiful[l] ative apartment h[omes] being offered on t[erms] would hardly buy grade building lot.

YOURSE[LF]

for example: Are ing out $200.00 to $ a collection of ren[t] or are you really somewhere"?

THE DEVONS[HIRE]

6 rooms—2 baths—a —quiet, restricted, e[tc.] you will be pleas[ed] over and see

6334 Sheridan-[rd.] (Sheldrake 33[illegible]) or

KRENN & DA[TO]

Rockefeller Bl[ock,] 936 N. Michiga[n] (Sup. 7046.)

NEW BUIL[DING]

3-4-5 ROO[MS] WITH IN-A-DO[R] AND SHOWE[R]

5035-47 Kenmo[re]

BET. ARGYLE & W[ILSON]

LOCATION:

One block west of Sherida[n] and refined neighborhoo[d] necessity, comfort and co[nvenience] at hand. Two blocks f[rom] Beach hotel; beaches, churches within two bloc[ks]

APPOINTMENTS:

Large, light and airy roo[ms] eled tubs, paneled dining [room] refrigeration; all white ranges; beautiful lighting

TRANSPORTATION

Bus terminal right aroun[d] surface lines two blocks; of elevated one block.

REASONABLE [RENTS]

READY FOR OCCU[PANCY] APRIL 15T[H]

Agent on premises from 9 [illegible] or telephone Dearborn 5581 [illegible]

BUY APARTMENT[S]

Save Half Your [Rent]

Under the rental plan you p[ay] profit to landlords every fe[w] an apartment, but all you h[ave] calpts. Under the ownership for an apartment only once a[nd] yours to occupy, rent for incom[e] cash. Large rooms, sun porches, large closets, firepla[ces] showers, linen cabinets, china [closets] 4 and 5 rooms. Well worth see these apts. and get full inf[ormation] See in bldg. N. E. Cor. Pratt-[blvd.] view. Tel. Rogers Park 1450.

LAWRENCE E. J[illegible] OWNER.

SHERIDAN SUR[F] 421-25 SURF[-ST.]

We are making reservations occupancy. There will be a f[ew] and 3 rm. apts. available at reasonable rates. To our white have in the past year expre[ssed] making this their home we early inspection. Phone B[illegible] for appointment.

THE NEW

550 DEMING PLA[CE]

NOW READY FOR INSPE[CTION] OCCUPANCY.

Unusually Light-[illegible]

2 and 3 rm. apts.; In-a-dor b[eds] venient to Lincoln Park. A[gent] or Phone Central 1311.

OWN YOUR OW[N]

ON THE LA[KE]

SACRIFICE. Facing Lake these unusual apt. homes. F[illegible] sun parlors, glassed screened park, bathing beach at door blocks Jarvis L station, bus small initial payment, bala[nce] Owner, Rogers Park 6482.

SUNNYSIDE M[ANOR]

4500-10 N. Racine; splendi[d] enettes, some having sun parl[ors] others bedrm. and in-a-dor; tures; unexcelled trans.; un[illegible] immed. or May 1 poss. Janit[or] call Diversey 8101.

646½ BUCKINGH[AM]

New 3 rm. beaut apt.; liv. died. in-a-dor bed; kit. and d[illegible] tub. shower; latest and be[st] blk. to Linc. Pk., bus L and rent; available now. See ja[nitor]

New Bldg.—Just C[ompleted]

IN THE HEART OF RO[GERS PARK]

High Class 3 and 4 [illegible]

GOOD TRANSPORTATION: 1222-28 PRATT-BLVD. OF SHERIDAN-RD. AGENT [illegible]

ROGERS PARK B[illegible]

1325 N. Shore-av., 3, 4, 5 apts., unusually large and exp., Sheridan-rd. bus; very Call Rogers Park 1614, or 8[illegible]

CARPETED THRO[UGHOUT]

Large, bright liv. rm., brkf[st.] dress. rm., bath; light, gas, a[nd] included in $85 rent; conve[nient] Poss. Mar. 15. 4200 Hazel-av.

550-560 ALDIN[E]

High grade 4 and 5 r[ms.] In exclusive district, clos[e] transportation; new bldg.

TO RENT—3 RMS., COR. AP[T.] and light; newly dec.; 4640 Wilson L, bus and Broadwa[y] J. G. UPTON CO. 4403 Sheridan-rd.

1614 JONQUIL-TE[R.]

1 blk. from Howard-av. L. room apartments; 2 in-a-dor Apply Janitor.

TO RENT—LOOK AT THE [illegible] apts. at the s. e. cor. of Ridge-blvd.; wonderful apts. rental; good trans.; May 1 po[ss.] show or call Diversey 8101.

537-45 ROSCO[E]

¼ blk. Sheridan-rd.; new b[ldg.] baths; finest appointments.

TO RENT—4 BEAUT. NEWL[Y] rms., stm. ht. 1408 Belle P[laine] north of Irving Pk., nr. Sou[th] See janitor or call Owner.

TO RENT—3330 MAGNOLI[A] in 2 flat bldg.; lrg. lgt. rm[s.] Quiet and attractive loc[ation] trans. Gentile, adults.

TO RENT—4 LIGHT ROO[MS] yard; 1 block s. of Ros[coe] blks. from lake and park; rt. Warner-av. Tel. Rog. Park [illegible]

TO RENT—4743 VIRGIN[IA] grade 3 and 4 room apts. bed and sun parlor; $67. Central 3600.

TO RENT—5 RMS., SUN PA[R.] nr. schools and trans[portation] Rosemont-av.

TO RENT—HIGH GRADE [illegible] $150 up. List is now rea[dy] BRENNAN, Ard. [illegible]

TO RENT—4 RM. APT., BR[illegible] bed, sun parlor, overlks. [illegible] Kester. Edge. 3814.

TO RENT—5603-11 GLENW[OOD] 3 rms., nr. "L" and la[ke] Also 4 rms., $70. Call Ror. [illegible]

TO RENT—7115-21 NO. [illegible] and 3 rm. apts., move in very reasonable rent. New[illegible]

TO RENT—6 RM. APT., [illegible] pch.; $130. Poss. May [illegible] Magnolia-av.

TO RENT—HIGH CLASS [illegible] kitchenette, vap. ht.; Mur[phy] $67.50. [illegible]

TO RENT—7 LT. ROOMS; [illegible] h. hot water; excellent [illegible] 3735 Sheffield-av.

TO RENT—6 ROOMS, [illegible] 5th floor apt. [illegible] Lincoln [illegible]

TO RENT—MODERN 4 RM[S.] immediate possession. [illegible]

TO RENT—5 RMS. [illegible] Irving Pk.-blvd. [illegible]

TO RENT—6423 N. LEA[VITT] 4 rms. with kit. [illegible]

TO RENT—4 RMS. $100; [illegible] Walter. L. V. 4480.

TO RENT—5 RMS. [illegible] 1916 Albion-av.

TO RENT—[illegible] N. WELLS [illegible]

TO RENT—FLATS—NORTH.

BE

it ever so humble, there's no place like home. That's old stuff, but still true. However, it need not be humble, so long as beautiful co-operative apartment homes are being offered on terms that would hardly buy a high grade building lot. Take

YOURSELF

for example: Are you paying out $200.00 to $250.00 for a collection of rent receipts, or are you really "getting somewhere"?

THE DEVONSHIRE

6 rooms—2 baths—a lake view—quiet, restricted, exclusive—you will be pleased. Come over and see 6334 Sheridan-road (Sheldrake 3344), or

KRENN & DATO
Rockefeller Block, 936 N. Michigan-av. (Sup. 7046.)

NEW BUILDING
3-4-5 ROOMS
WITH IN-A-DOR BEDS AND SHOWERS.
5035-47 Kenmore-av.
BET. ARGYLE & WINONA.

LOCATION: One block west of Sheridan-rd., in a quiet and refined neighborhodo, with every necessity, comfort and convenience close at hand. Two blocks from Edgewater Beach hotel; beaches, schools and churches within two blocks.

APPOINTMENTS: Large, light and airy rooms; all enameled tubs, paneled dining rooms, outside refrigeration; all white enameled gas ranges; beautiful lighting fixtures.

TRANSPORTATION: Bus terminal right around the corner; surface lines two blocks; Argyle station of elevated one block.

REASONABLE RENTS
READY FOR OCCUPANCY APRIL 15TH.
Agent on premises from 9 to 6 every day, or telephone Dearborn 5581 or 4254.

BUY APARTMENT HOME
Save Half Your Rent.
Under the rental plan you pay out enough profit to landlords every few years to buy an apartment, but all you have is rent receipts. Under the ownership plan you pay for an apartment only once and it is always yours to occupy, rent for income, or sell for cash. Large rooms, sun parlors, private porches, large closets, fireplaces, bookcases, shower, linen cabinets, china cases, pantries; 4 and 5 rooms. Well worth your while to see these apts and get full information. Office in bldg. N. E. Cor. Pratt-blvd. and Greenview. Tel. Rogers Park 1450.
LAWRENCE E. JONES, OWNER.

SHERIDAN SURF APT., 421-25 SURF-ST.
We are making reservations now for May 1 occupancy. There will be a few choice 1, 2, and 3 rm. apts. available at the prevailing reasonable rates. To our many friends who have in the past year expressed the desire of making this their home we would advise an early inspection. Phone Buckingham 5050 for appointment.

THE NEW 550 DEMING PLACE BLDG.
NOW READY FOR INSPECTION AND OCCUPANCY.
Unusually Light—Roomy
2 and 3 rm. apts.; in-a-dor beds; location convenient to Lincoln Park. Agent on premises, or Phone Central 1311.

OWN YOUR OWN APT. ON THE LAKE.
SACRIFICE. Facing Lake Michigan. See these unusual apt. homes. Four large rooms, sun parlors, glassed screened-in porches, priv. park, bathing beach at door; Gentiles; two blocks Jarvis L station, bus line ½ block; small initial payment, balance like rent. Owner, Rogers Park 0482, 1217 Jarvis-av.

SUNNYSIDE MANOR.
4500-10 N. Racine; splendid 2-3 rm. kitchenettes, some having sun parlors, 2 in-a-dors, others bedrm. and in-a-dor; very latest features; unexcelled trans.; unfurn. or furn.; immed. or May 1 poss. Janitor will show, or call Diversey 8101.

646½ BUCKINGHAM-PL.
New 3 rm. beaut apt.; liv. rm. 12x19, paneled, in-a-dor bed; kit. and din. rm.; built-in tub, shower; latest and best appointments; blk. to Linc. Pk., bus, L and surf.; very reas. rent; available now. See janitor.

New Bldg.—Just Completed.
IN THE HEART OF ROGERS PARK.
High Class 3 and 4 Rm. Apts.
GOOD TRANSPORTATION; NEAR BEACH. 1222-28 PRATT-BLVD., JUST WEST OF SHERIDAN-RD. AGENT ON PREMISES.

ROGERS PARK BARGAIN.
1325 N. Shore-av., 3, 4, 5 room, sun pr. apts., unusually large and bright; Loyola stn. Sheridan-rd. bus; very reasonable rent. Call Rogers Park 1614, or 6449 Sheridan-rd.

CARPETED THROUGHOUT
Large, bright liv. rm., brkft. rm., kitchen, dress. rm., bath; light, gas, and elev. service included in $85 rent; concess. to April 1. Poss. Mar. 15. 4200 Hazel-av. L. V. 5218.

550-560 ALDINE-AV.
High grade 4 and 5 room apts. In exclusive district, close to lake and transportation; new bldg.

TO RENT—5 RMS. COR. APT. 3D. LARGE and light; newly dec.; 4640 N. Racine, nr. Wilson L. bus and Broadway surf. J. G. UPTON CO., 4448 Sheridan-rd. Edge. 0962.

1814 JONQUIL-TERRACE.
1 blk. from Howard-av. L; new 2 and 3 room apartments; 2 in-a-dor beds; showers. Apply janitor.

TO RENT—LOOK AT THE 3 AND 4 RM. apts. at the s. e. cor. of Kenilworth and [illegible]-blvd.; wonderful apts. at very low rental; good trans.; May 1 poss. Janitor will show or call Diversey 8101.

537-45 ROSCOE-ST.
[illegible] blk. Sheridan-rd.; new bldg.; 6 rms., 2 baths; finest appointments. Agent on prem.

[illegible]

TO RENT—FLATS—NORTH.

SELECT YOUR APT. NOW AND AVOID THE MAY 1ST MOVING RUSH.
We have a few desirable apts left in the following buildings; all new and in the near North Side and Lincoln Park district.

427 BELDEN-AV.
1 room kit. $55.00
2 room kit. .... $62.50 and $75.00

677 WRIGHTWOOD-AV.
3 rm. apt. .... $67.50 and $77.50

652 OAKDALE-AV.
1 rm. and kit. $62.50
2 rm. and kit. $65.00
3 rm. kit. with extra bed .... $75.00 to $85.00

915 MARIANNA-AV.
2 rm. kit. .... $60.00 to $62.50

544 BRIAR-PL.
1 rm. kit. .... $55.00 and $57.50
2 rm. kit. .... $65.00 and $75.00

All these buildings are located within 20 min. of loop and near bus transportation.
MATTESON & CONRAN, INC.
OPEN SATURDAY AFTERNOON.
77 W. WASHINGTON. CENTRAL 3600.

NEW MODERN BLDGS.
MAY 1ST AND IMMED. POSS.

2 ROOMS AND KITCH.	
1365 Greenleaf-av.	$60.00
1621 Columbia-av.; free gas	57.50
1716 Jonquil-terr.; free gas	60.00
1724 Jonquil-terr.; free gas	68.00
1360 Estes-av.; free ice and gas	65.00
5941 N. Paulina-st.; free gas	60.00
3 ROOMS AND KITCH.	
1357 Greenleaf-av.	75.00
1625 Columbia-av.; free gas	67.50
7730 Haskins-st.; free gas	67.50
7730 Haskins-st.; free gas	70.00
1700 Albion-av.; free gas	70.00
6209 Glenwood-av.; priv. porch	70.00
5941 N. Paulina-st.; free gas	70.00
1662 Farwell-av.	65.00
4 ROOMS.	
7750 Haskins-st.; free gas	72.50
1365 Estes-av.; free ice and gas	80.00
1627 Columbia-av.	75.00
1653 Wallen-av.	70.00
7724 Haskins-st.; free gas	75.00
5 ROOMS.	
6622 N. Clark-st.	75.00
2322 Argyle-st.; S. P. and S. P.	90.00
2911 N. Clark-st.	75.00
1715 Wallen-av.; S. P. and S. P.	100.00
1618 North Shore-av.; S. P. and S. P.	100.00

AGT. OR JANITOR AT EACH BLDG.
WM. L. WALLEN & SONS, 6712 N. Clark-st. Ph. Rog. Park 6360.

2322 LINCOLN PARK WEST
AT FULLERTON-PKWY., Overlooking Most Beautiful Part of Lincoln Park.
In this new, high class, strictly fireproof building we have for discriminating persons a limited number of exceptionally fine 2 and 3 room apts.; large rooms, finished throughout in the most exacting manner; a personal inspection is necessary to appreciate the attractiveness of these apts.
RENTAL EXCEPTIONALLY REASONABLE.
2 ROOMS AS LOW AS $85.00.
3 ROOMS AS LOW AS $115.
APTS. NOW READY FOR OCCUPANCY. TYPICAL FURN. APT. CAN BE SEEN. AGENT ON PREMISES ALWAYS.
MATTESON & CONRAN, INC.
OPEN SATURDAY AFTERNOONS.
77 W. Washington-st. Central 3600.

RENT FROM OWNER AT A LOWER RENTAL
5200 N. ROBEY, OVERLOOKING PARK. A fine cor. bldg., just completed; 4 and 5 rms.; all lge. and outside; surf. cars at cor.; Ravens. L. N. W. steam R. R. 2 blks. Owner on premises.
7649 EASTLAKE-TER. OVERL'K. LAKE. 4 rooms, 5 eff.; all large, outside, tile bath, shower; extra wall bed; white kitchen equip., incinerator, pri. beach. Howard exp. Immed. or May poss. Very reasonable. Inq. office of bldg.

426-34 SURF-ST.
PARK LANE APTS.
2, 3, AND 4 ROOMS.
Rents—$80 and Up.
Just completed and ready for occupancy. Finest building in Lincoln Pk. dist. Just west of Sheridan-rd. Excellent trans. L and bus. AGENT ON PREMISES OR PHONE MIDWAY 2491.

TO RENT—FLATS—NORTHWEST.

GARDNER COURT
4 ROOM APTS.
THE BEST ON THE N. W. SIDE; EXCEPTIONALLY ATTRACTIVE; ADULTS ONLY; COR. MONTROSE AND LARAMIE; 1 BLK. WEST OF MILWAUKEE.

TO RENT — 3, 4, 5 RMS., NEW MODERN apt. bldg.; S. E. cor. Belle Plaine and Kedvale-avs.; heart of Irving Park; choice location and equipment; near Ry. and surf. lines; moderate rental. Tel. Edge. 1723. Agent on premises.

3630-3652 MONTROSE-AV.
Large 4 rm. apart.; in-a-dor bed; in new bldg.; yard, excellent transp.; $65. See jan. HUSZAGH-MUSSON & CO., 160 N. La Salle-st. Dearborn 1723.

TO RENT—2 ROOM APTS. WITH IN-A-DOR beds, real kitchen, steam heated, steam and surface trans.; $50. 3932 N. Keeler-av. RALPH H. BEESLEY & CO., 4219 Irving Park-blvd.
TO RENT—1529-35 N. WESTERN-AV. 4 and 6 rms., unhtd., water, bath; $30 and $35. ROBERT F. SHANKLIN & CO., 111 W. Washington-st.
TO RENT—NEW 5 ROOM DECORATED FLT. Stove heat. Ready for occupancy. Desirable location. Paved street. Near surface transp. $50. Call at 2300 N. Lorel-av.
TO RENT—5016 N. TROY-ST., 5 RM. AND sun par., 2d fr.; st. ht.; priv. porc.; janit. service; low rent.
TO RENT — 3-4 RM. APTS. $70-$72.50; free gas, wash. mach., mangles, dryer, and radio; L 2 blks. 4634 N. Kedzie-av. Irv. 0504.
TO RENT—4 RM. MOD. STM. HTD. APT. 3514 N. Hamlin-av., $60; gentiles; imm. poss.
TO RENT—4810 N. SAWYER-AV., 4 RMS., in-a-dor bed, steam, 2 blks. L. Imm. poss. $62.50. See Jan. or phone Sup. 9265.
TO RENT—SUBLEASE MOD 4 RM. APT. $65. 4914 N. Kedzie-av. See tenant or call Wellington 3414.
TO RENT—4-5 RMS., MOD., ST. HT. APTS. $55. 2400 McLean-av. Humboldt 1026.
TO RENT—ALBANY PK. NEW 4-5 R. SUN par.; reas.; A1 tran. 3558 Leland. Ken. 5869.
TO RENT—4 MOD. LIGHT RMS. STM. HT. $65. 2938 Cullom-av. Juniper 5585.
TO RENT—5 RM. FLAT, SEP. BOILER, H. W. ht. 4337 N. Spaulding. Irving 2890.

TO RENT—FLATS—WEST.

TO RENT—UNEXCELLED 4-5 RM. APTS. in best constructed apt. bldg. in Austin, located at 200-212 N. Central-av. Wonderful transp. Very moderate rental. Either immediate or May 1 poss. Janitor will show or call Diversey 8101.
TO RENT—1134-50 S. WESTERN-AV. (NR. Roosevelt), fine 6 rm. flats, stm. ht., mod. $50-$60. Immed. poss. See janitor at 1144 S. Western or ROBERT F. SHANKLIN & CO., 111 W. Washington-st.
TO RENT—1134-6 S. WESTERN-AV., FINE 6 and 7 rm. unhtd. flats, water, elec. lt., etc. $30-$35. See janitor at 1144 S. Western-av. or ROBERT F. SHANKLIN & CO., 111 W. Washington-st.
TO RENT—BEAUTIFUL MODERN 4 RM. apt., lge. light rms. with in-a-door bed; occupancy March 15; rent $75. Ph. Mansfield 5488.
TO RENT—1304 S. OAKLEY-AV. 4 AND 5 rms., stm. ht., hot water, thor. mod. $50-$65. See janitor in Flat C or ROBERT F. SHANKLIN & CO., 111 W. Washington-st.

RENT FREE TO MAY 1ST.
3534-46 5th-av., mod. 4 rm. apt. and sun par., $70. See jan. Central 2429.

TO RENT—MOD. 4-5 RM. APT., ALL LIGHT and airy; priv. por.; will dec.; $40-$55. Cor. Chicago and Lawndale. Dear. 6965.
TO RENT—7 RMS. NEWLY DECOR. STM. ht.; good trans.; nr. park; $65. 623 Independence-blvd. Ph. Franklin 1340.
TO RENT—5 RMS. NEWLY DEC. ST. HT. 2d fl., bath, elec. laundry; near all transportation. 867 N. Crawford-av.

[illegible]

TO RENT—FLATS—SUBURBAN.

EVANSTON
Apt. in 3 apt. bldg. nr. lake; 6 rms., 2 baths, sun rm., slpg. por.; very attrac. [illegible]

[illegible]

TO RENT—FLATS—SUBURBAN.

In Beautiful Riverside.
Modern steam heated 5 room apts. in exclusive res. districts, facing beautiful park; only 1½ blks. sta., 73 trains; garages; lge. shaded acre playground.
R. C. POTTER & CO., Riverside, Phone 65-2. Rm. 411, 53 W. Jackson. Harrison 2411.

RENT STARTS MAY 1ST.
Move now; new bldg.; desirable 4 and 5 rm. apts.; 520 to 534 Sheridan-rd., cor. South-blvd., Evanston. See Agt. or Janitor on prem. FERGUSON & NEUMANN, 1730 Howard-st.

4-5-6 ROOMS, NEW.
3 blks. to Main-st. transportation. New bldg., large, light apartments, strictly modern; low rental. Agent on premises. N. E. cor. Sherman and Reba-pl. Call Rogers Park 1619.

THE OAKS.
2 large rms. and kitchenette; excellent service; steam, L, and surface within a block; reasonable rental 165 S. Oak Park-av. See janitor or phone Owner, Superior 9265.

4 AND 5 ROOMS—NEW.
Large, light rooms; exclusive Evanston location. Side wall lights, showers. Strictly modern. Agent on premises, 605-17 Hinman-av. Call Rogers Park 1618.

TO RENT—217-27 N. OAK PARK-AV., 4 and 5 rm. apts.; stm. ht. See janitor.

TO RENT—FURNISHED FLATS.
South Side.

5493 CORNELL-AV.
Furnished 2 room kitchenette apartment, living room, dressing room, tile bath, near Jackson Park, I. C., and bus line; $80.
WM. T. WOODLEY & SON. 1642 E. 55th-st. Hyde Park 2187.
OPEN EVENINGS AND SUNDAYS.

7016 EUCLID-AV.
Furnished 1 rm. kitchenette apartments, living room, dressing room, tile bath; near Jackson Park, I. C.; $75.
WM. T. WOODLEY & SON. 1873 E. 71st-st. Hyde Park 10548.
OPEN EVENINGS AND SUNDAYS.

MIDWAY APT. HOTEL.
1585 E. 60TH-ST.
1-2-3 rooms completely furnished kitd. apts.; daily maid service; private baths, dishes, linens, silver, etc.; near U. of C.; bus, I. C., surf., and L. Rates $75 to $200.

TO RENT—926 E. 44TH-ST., LOWER APT. 4 and 5 rms., completely furnished and heated [nr. Drexel-blvd. and bus lines]; also convenient to stockyards; $60-$75. Janitor next door east. Immed. poss. ROBERT F. SHANKLIN & CO., 111 W. Washington-st.

3 AND 4 ROOMS.
Completely furnished; $75.00 to $100. By the week or month. Blvd. location. 15 min. to loop. Open for inspection.
810 DREXEL SQUARE. KENWOOD 0940.

BACHELOR APARTMENT.
Convenient for two, furnished complete for hskpg.; kitchenette, bath, etc.; $60. 4600 Drexel-blvd. Call janitor.

LAKE VILLA APTS.
FIREPROOF—SOUNDPROOF.
4644 Lake Pk., attractive, light kit. apts. complete with hotel serv.; 1 bl. to lake, I. C.

IRVING APARTMENTS.
4300 Drexel; unusually attract. furn. 2 rm. apts.; hotel service; reas.; bus, I. C., L.

6543 COTTAGE GROVE.
Furn. 2 rm. kit. apts., bath and shower, incl. gas, elec., linen, silver; $18-$25 week.

5 ROOMS, FURNISHED, $78.
Apr. 1, to perm. middle aged couple, 1st fl. of house; modern, fine transp. 6042 Kenwood.

TO RENT — 4549 ELLIS-AV., 3 LRG. NEW. dec., comp. furn. rms., 2 lrg. clos.; stm. h. w., priv. bath, wall beds; priv. ent.; fine trans.; exc. loc.; $16.50; adults. Drex. 4022.
TO RENT—BEAUT. FURN. 2 R. APT.; NR. Jack. Pk., I. C. exp., bus, surf.; $80, or will sublet $65. Fairfax 1218. 5532 Cornell-av., Apt. 1-A.

St. Regis, 4041-49 Ellis-av.
1 rm. Pullman kitnt. apts., attr. furn.; free light and gas, dining serv.; 1 bl. I. C., L, bus.

TO RENT—ELEG. FURN. 3-4 RMS. NEW bldg.; real bedrm., 2 in-a-dor beds, in liv. rms., shower and baths; gas, elec. free; good tran., I.C., surf., bus; garage. 5232 Kimbark.
TO RENT—4610-16 ELLIS-AV., BEAUTIFUL newly furn. 3 and 4 rm. apts., with private bath; good trans.; reas. rent. Drexel 5252.
TO RENT — 4400 DREXEL-BLVD. NEW bldg., 2 rms., parlor, brkfst. rm., kitchen, in-a-dor bed; $85. Oakland 5274.
TO RENT—NICELY FURNISHED 2 AND 3 rm. kitchenette apts., $65 up. 4140 Drexel-blvd. Oakland 1220.
TO RENT—5400-06 SOUTH PARK-AV., HSK. 2 and 3 rms., new, complete furn.; opp. Wash. Park, bus and L; $15-$20.
TO RENT—3-4-5 RM. FURN. CLEAN APT. $50-$60-$65 mo. or wk. 4527 Lake Park.
TO RENT — 5446 MICHIGAN, 1-2-3 RM. apts.; fine as best htl. apts. at ½ price.
TO RENT—1408 E. 67TH-PL., 1ST. 3-4 light rms.; real kitch.; blk. I. C.
TO RENT—1, 2, AND 3 RM. APTS. $35 TO $70 per month. 2505 S. Michigan-av.
TO RENT—4601 MICHIGAN, 2-3 RM. KIT. apts., pri. bath, $65 and $75. Bryan.
TO RENT—FURN. 3 RM. APT. REAS. FAIRfax 9044.

North Side.

SHERBURNE BEACH APTS.
ON THE LAKE SHORE.
4-5-6 room apts., elegantly furnished, with outside light rooms, overlooking Lake Michigan and private bathing beach. Every apt. has large bedroom with twin beds and extra in-a-dor beds; oriental rugs and oil paintings; maid service if desired. Servants' rooms and use of laundries. 6259 Sheridan-rd., corner Rosemont, Granville L sta., or bus passes door. Telephone Sheldrake 3700.

FIVE ROOM COMPLETELY FURN. APT., EXCEPTIONAL BARGAIN.
To the right party I will rent my apartment for from 3 to 6 months; man and wife preferred. Oriental rugs. Baby grand piano; half block off Sheridan-rd. Leaving for California March 15. Rent reasonable if references satisfactory. Call between 10 and 5 o'clock Sunday. 1425 Birchwood-av., 2d apt. East.

544 BRIAR-PL.
427 BELDEN-AV.
Newly furn. 1 and 2 room apts., $75 and $85. See janitor or call Central 3600.

HIGHLANDS APT. HOTEL.
2 blks. Jarvis L, 1 blk. lake; 2 and 3 rms. completely furn., light, gas, service free, $75 mo., $17.50 week, $2.50 day. 7455 Greenview-av. Rogers Park 6100.

GLENGYLE APT. HOTEL.
$70 mo. up; $20-$40 wk.; 1-3 rms. furn. for hskpg., incl. light, gas, serv.; nr. lake; 2 blks. Argyle L. 941 Glengyle-pl. Sun. 4620.

THE BREWSTER.
1, 2, and 3 rm. apts., $50 to $100; maid service; cafe on roof; bus at door; near park. 500 Diversey-pkwy. Lake View 0006.

RIVIERA APARTMENTS.
4845 MAGNOLIA. SUNNYSIDE 1449.
1-2-3 rm. apts. with kitch., linen, lt. and gas free; rates $12.50 wk. up; bus, L, surf.

FERNWOOD APT. HOTEL.
2, 3, and 5 room apts., newly decorated; excel. furn. 4048 Sheridan-rd. Well. 0036.

SWANVILLE APTS.
2 and 3 room fur.; light, gas, and linen. 3534 Broadway. Bitt. 1600.

TO RENT—2 RM. APT. CONSISTING OF large liv. rm., in-a-dor and extra da-bed, dressing rm., priv. bath and kitchen; very desirable. 5600 Ridge-av. Sunnyside 1179.

CLARENDON SHORE APTS.
2-3-4 rm. furn. apts.; large kit., sun par.; rates by wk. or mo. 823 Galt. Ard. 1096.

725 Irv. Pk.-blvd. L. V. 7672.
3, 4, 5, and 6 rm. furnished apts.; first class and comp.; 1 blk. to lake; bus at door.

1706 JONQUIL-TERRACE.
1 blk. north Howard exp.; newly furn., corner 3 rm. apts., porch; 2 beds; $80 up.

2-3 RM. APTS., $80-$85.
Beaut. new furn., priv. bath, brkfst. rm. 645 Gary-pl. At 3635 Broadway. Exc. trans.

618 ROSCOE-ST.
1, 2, and 4 rm., newly fur. kitch. apts.; lge., lt. outs. rms.; comp. hotel serv.; reas.

LA FAYE APARTMENTS.
Magnolia, 4836—Beau. dec. 1-2-3 rm. kit. apts.; in-a-dors; o'stuff. furn.; $60 up.

TO RENT — 2 RM. AND KITCHENETTE apt. attractively furnished; $75.50 per month. 5746 Winthrop.
TO RENT—REAL 3 RM. APT. REFINED surroundings; will care for child days while parents work. 941 Windsor. Edge. 7108.
TO RENT—3752 PINE GROVE, 3 ROOM hskpg. apt., light, airy; married couple; slp. por.; 2 beds; gentiles; also 1 rm. kitch.

[illegible]

TO RENT—FURNISHED FLATS.
North Side.

ADDISON MANOR
620 ADDISON-ST.
3 room furnished apts.; 1 block west of Sheridan-rd.; finest furnished apt. in city; full maid service, private laundries; near lake, car, bus, golf links; rental $160 and up.

Northwest Side.
TO RENT—FURN. FLAT, 5 ROOMS, $16 week. 1820 N. Richmond-st.

WANTED—TO RENT—FLATS.
WANTED—TO RENT—3 OR 4 ROOM FLAT; stove heat; North or Northwest; 2 adults; state price. Address O 562, Tribune.

TO RENT—STORES—DOWNTOWN.

1466 S. MICHIGAN-AV.
Steam heat, electric light, size 1,400 sq. ft.; large show window; front and rear entrance; good location for auto accessories and parts, lamp shade manufacturing, and radio shop; reasonable rent.
WM. T. WOODLEY & SON, 1642 E. 55th-st. Hyde Park 2187.
OPEN EVENINGS AND SUNDAYS.

MONROE AND DEARBORN.
S. E. cor.—to be divided in 5 stores; ready May 1; for men's lines.
HEPTER, WELLS & BEATTY, EXC. AGTS. 10 S. La Salle. Franklin 4037.

TO RENT—NEW MODERN STORES. 619—S. Wells-st.—625. Specially arranged for druggist, delicatessen, shoes, confectionery, etc. Lowest rent. WM. C. HEINEMANN & CO., 10 S. La Salle-st.
TO RENT—119 S. DEARBORN-ST. STORE—size 16x85. Centrally located for mercantile business. J. C. McCORD & CO., Cent. 0997. 115 S. Dearborn-st.
TO RENT—STORE: 156 W. WASHINGTON-st.; near La Salle; used as book store last 2 years; good retail location. E. W. SHAW, 106 N. La Salle-st. Main 3611.
TO RENT—622 S. STATE, 644 S. CLARK and 1532 Belmont-av. Weil. Junip. 2614.

TO RENT—STORES—SOUTH.

1642 E. 55TH-ST.
5200 HARPER-AV.
1873 E. 71ST-ST.
Ideal location for drug store, dry goods, bakery, or meat market.
WM. T. WOODLEY & SON. 1642 E. 55th-st. 1873 E. 71st-st. Hyde Park 2187. Hyde Park 10548.

CORNER STORE.
459 E. 47th-st.; best business location on street; poss. May 1; reasonable rent.
HOBBS & GRUBB, 446 E. 47th-st. Atlantic 4610.

TO RENT—2 EXCELLENT STORES ON 31st-st., modern fronts; suitable for hardware, gents' furnishings, dry goods, and lingerie, meat or groceries. Reas. rent. E. E. BALDWIN AGENCY & LOAN CORP. 3450 Indiana-av. Douglas 1020.

BUTCHER'S OPPORTUNITY
Bennett and South Chicago-av., adjoining A. and P. store; poss. now. CHARLES G. HICKS, 5 N. La Salle-st. or 7209 Merrill-av.

TO RENT—733 E. 63D-ST. [COR. EVANS], fine corner store, suit. for restaurant or other retail purposes, nr. live 63d-Cot. Gr. center; reas. rent. See ROBERT F. SHANKLIN & CO., 111 W. Washington-st.
TO RENT—744 E. 63D-ST., JUST WEST OF Cottage Grove-av., large, new store; will divide into two ideal shops for responsible tenants. See W. A. ROGAN, First National Bank Bldg.
TO RENT — STORE, 2133 INDIANA-AV. $125. T. E. Wells. 76 W. Monroe. State 4240.
TO RENT—STORE IN 32 APT.; OPPOR. FOR millinery; on Cottage Grove. Stew. 8746.
TO RENT—NEW STORES, STM., $35. 7134 52 Exchange-av., near Yates. Dearb. 6122.

TO RENT—STORES—SOUTHWEST.
TO RENT—BIG STORE, 25X65, IN BOOMing spot, 2028 W. 35th-st., nr. Archer; suit barber, beauty parlor, candy, dry goods, etc. Attract. rent. Dearb. 7248 or 7781.

TO RENT—STORES—NORTH.

HOTEL-THEATER BLDG.
N. W. cor. Diversey and Clark
Rents Very Reasonable
The best location on North Side for any line of business. See BECKLENBERG, 29 S. La Salle-st. Rand. 6171.

TO RENT—NEW STORE, 733 SHERIDAN-rd., at Broadway; good loc. for shoe store, florist, furrier. Also 2d floor, 50x60 ft.; perfect light and ventilation; 5 large show windows on the drive, which is valuable to any business as an advertising feature; bus stops in front of bldg. WM. B. MULHOLAND CO., 731 Sheridan-rd. Buck. 3060.

CORNER STORE
Drug Store Wanted—Northwest corner Foster and Robey. New bldg.; street car stops at door. Also 3 inside stores; grocery, meat market, etc. Wonderful future to right parties. See OWNER on premises.

1113 WILSON-AV.
at Broadway, suitable for shoes, men's, ladies' wear and other lines; heart of uptown. 20x57; $500. V. J. CURTO & CO., 4615 Broadway. Ardmore 5500.

TO RENT—4613 SHERIDAN, COR. WILSON.
SHERIDAN PLAZA HOTEL.
DOUBLE STORE [27X80].
ENTRANCE FROM HOTEL LOBBY.
REAL ESTATE MANAGEMENT CORP., 111 W. WASHINGTON-ST. MAIN 2603.

TO RENT—4405 N. WINCHESTER, 1 BLK. to "L" sta.; delicatessen, cigars, etc.; stm. ht. $50. 1770 Sunnyside-av.; excel. loc. for tailor $65. 2012 Montrose-av., adjoining transfer cor. of Robey and Montrose; suitable for shoes, lingerie, etc.; $80. E. E. STULTS REALTY CO. Well. 6230.

STORES ADJOINING SOVEREIGN HOTEL.
JULIUS DANIEL. Agt. on Premises. 1068 Granville-av.

TO RENT—SMALL STORE, NR. SHERIDAN-rd. and Lake, 1048½ Argyle, mod. bldg., desirable for jeweler, gent's furn. and other lines, reason. rent, poss. now. MARK LEVY & BROTHER. Bank Flr. Marquette Bldg.
TO RENT—2 STORES, VIC. WILSON AND Sheridan, 3,000 ft. ground fl., 8,500 ft. 2d fl. Will divide. Rare oppor. for restaurant, etc. 4555 Sheridan-rd. Sun. 9707.
TO RENT—STORE, CLARK-DIVERSEY, NR. three theaters, southwest cor. bldg., 2748 N. Clark-st. Letsche, Sheldrake 3861.
TO RENT — STORE, SUITABLE FOR DRUG store or any business; excel. loc. Apply 2000 Addison, 2d floor.
TO RENT—3561 BROADWAY, COR. ADDIson-st., furn. or unfurn. See janitor, 639 Addison-st.; immed. poss.
TO RENT—MODERN CORNER STORE, 301 W. North-av., good for any line of business. H. BUCHMAN. Tel. Van Buren 1049.
TO RENT— STORES, 2846 BROADWAY, 15 x45, $95. WALLER. Lake View 6480.
TO RENT—STORE 305 STATE-ST., $100. WALLER. LAKE VIEW 6480.
TO RENT — 4641 CLIFTON, JUST OFF Broadway; $75. Lake View 6480.
TO RENT—4708½ KENMORE, 16X49, $90; Arcola ht. WALLER, Lake View 6480.
TO RENT—2467 MONTROSE-AV. $50; APT. district; concess. Rogers Park 7000.
TO RENT—IN NEW HIGH CLASS BLDG., 5254 Broadway. Franklin 1048.
TO RENT—WILSON-AV., S. E. COR. SHERidan; desir. stores; reas. Owner on prem.

TO RENT—STORES—NORTHWEST.
TO RENT—2843 MILWAUKEE-AV. LIVE cor. store; also if desired 3 rm., tile bath, kitch., or offices; nr. Lg. Sq. L. Dear. 6965.
TO RENT—HEATED STORES, 3319 LAWrence-av. at L terminal, next to new 3,000 seat theater about to be erected.
TO RENT—LARGE DOUBLE STORE, 1802 W. North-av. Will decorate throughout. Phone Central 2680.
TO RENT—BUTCHER'S SPACE, ALL FIXtures furnished. 4061 Milwaukee-av.
TO RENT — LARGE SIZED STORE, OPP. new theater being built. 2055 Fullerton.

TO RENT—STORES—WEST.
TO RENT—1138-50-52 S. WESTERN-AV. fine large store, single or double, also living rooms, stm. ht.; good retail location; reas. rent. See janitor at 1144 S. Western or ROBERT F. SHANKLIN & CO., 111 W. Washington-st.
TO RENT—FINE CORNER STORE, 2961 W. Madison-st.; steam heat; immediate possession. Apply to Thomas E. Shahan, 2900 W. Madison-st.
TO RENT—MODERN STORE AT 2143 W. 22d-st., near transfer corner and theater; good for any line except hardware. Phone Ardmore 0385.

1140-42 S. HALSTED-ST
Double store and basement, poss. May 1. L. J. ISAACS, 728 W. Roosevelt. Mon. 0160.

TO RENT — 2337 W. ROOSEVELT-RD., large light store, unhtd. $40. ROBERT F. SHANKLIN & CO., 111 W. Washington-st.
TO RENT—CORNER STORE HALSTED AND Forquer, 1 blk. north of Taylor. Apply Owner S. ROMASH, Kenwood 4174.

[illegible]

TO RENT—STORES—SUBURBAN.
TO RENT—SHOPS, 169 AND 171 S. OAK Park-av., Oak Park's central business st.; new and modern; owner will co-operate in establishing good merchants. Phone Owner, [illegible]

[illegible]

TO RENT—OFFICES AND SHOPS.
Central.
TO RENT—FURN. OFFICE, WELL EQUIP. [illegible]

TO RENT—OFFICES AND SHOPS.
Central.

$90 PER MONTH AND UP FOR SPACE IN TRIBUNE TOWER
At this nominal cost a limited number of representatives of publishers, manufacturers, and financial interests can secure choice location in a building which has an international reputation before its completion.
It makes no difference where you select space on any of the floors [from 12 to 23 are available], you will have the same benefits of light, beauty, and convenience on any side of this magnificent structure.
Remember, Tribune Tower was built up to an ideal and not down to a price, and the best architectural and engineering brains available were brought to this work.
Anywhere in the civilized world you can take pride in the statement, "My address is Tribune Tower, Chicago."
For booklet containing data, floor plans, etc., phone Central 0100 or address
HOLMES ONDERDONK,
Manager Tribune Tower, 1202 Union Trust Bldg., 7 S. Dearborn-st., Chicago.

$83.33 PER MONTH for 2 Private Offices and Workroom, with all Outside Light, in the New
AMERICA FORE BLDG.
844 RUSH-ST.
Located in the near North Side business district. For booklet containing data, floor plan, etc., for this and larger units, phone or address
ROSS & BROWNE, Railway Exchange. Wabash 1052.

LEMOYNE BLDG
S. W. COR. WABASH AND LAKE.
Entire second floor. Special advertising advantages. And smaller units. Desirable for jewelers and others requiring salesrooms and large offices.
ALSO RETAIL STORES.
ALBERT H. WETTEN & CO., STATE 3390. 231 S. LA SALLE.

CHICAGO STOCK EXCHANGE BLDG., 30 N. LA SALLE.
2 P. O. & RECEP., $70 TO $100.
1 P. O. & RECEP., $55 TO $75.
WILL EN SUITE.
Newly rebuilt—Ready April 1st.
JUDSON F. STONE, AGENT. Main 1776. 30 N. La Salle-st.

TO RENT— Retail Shops for Millinery, Ready-to-Wear, and Lingerie and other women's wear lines in the STEVENS BUILDING, 17 N. State-st. 16 N. Wabash-av. and the VENETIAN BUILDING, 15 E. Washington-st.
E. M. GALLUP, Manager, Room 1532 Stevens Bldg. Randolph 1500.

HARTFORD BLDG.
DEARBORN AND MADISON,
AT THE VERY CENTER OF THE LOOP. Light, desirable offices, with excellent service. Two suites and a single office now available for immediate occupancy.
OFFICE OF BUILDING, Room 402. Central 6637.

TO RENT— Offices for Physicians and Dentists in the COLUMBUS MEMORIAL BLDG., 31 N. State-st., corner Washington.
Term leases; unexcelled service. A strictly ethical building.
E. M. GALLUP, Manager, Room 1532 Stevens Bldg. Randolph 1500.

EXCELLENT LOCATION for INSURANCE, WHOLESALE, RAILROADS, ETC.
Office space in one building at 172 W. Jackson-blvd., running through to 157 Quincy and 231 S. Wells-st. Old Colony Life Insurance Co. Phone Harrison 1055.

TO RENT—ATTRACTIVE OFFICE SPACE, half of loop rentals; St. Clair Bldg., beautifully finished, every modern facility; spaces 500 to 12,000 sq. ft.; ready in March; finely lighted and near Wrigley Bldg.
EDWIN J. BOWES JR. & CO., 111 W. Monroe-st. Randolph 5075.

Transportation Bldg.
Harrison, Dearborn, and Federal-sts. 22 floors. 14 elevators; modern outside offices; on the edge of the loop; at moderate rentals. Convenient to all transportation. FIRST CLASS SERVICE. ROOM 446. HARRISON 7787.

H. O. STONE BLDG.,
CLARK AND MADISON-STS.
Exceptionally desirable light space; will divide and partition off in units to suit of 240 sq. ft. to an entire floor of 3,325 sq. ft. Very reas. rent. Apply office of bldg. or phone Franklin 1589.

TO RENT—OFFICE FLOOR 80X70 FT. WITH PASSENGER AND FREIGHT ELEVATORS; VERY FINE LIGHT; IMMEDIATE POSSESSION; MODERATE RENTAL; LOCATION, 215 N. MICHIGAN-AV. FOR INFORMATION APPLY WINSTON & COMPANY, 38 S. DEARBORN-ST. CENTRAL 4204.

DAYLIGHT OFFICE SPACE.
Center of insurance and financial district; 4,000 sq. ft. at a very reasonable rental; also single offices at $60 up. GREAT NORTHERN OFFICE BLDG. Rm. 208, 20 W. Jackson-blvd. Harr. 8631.

ADAMS EXPRESS BLDG.
115 S. DEARBORN-ST. Desirable offices and shops at $40 up. J. C. McCORD & CO. Central 0997. 115 S. Dearborn-st.

CONWAY BLDG.
To sublet—Choice N. E. cor., 19th fr., 3,042 feet, 5 private offices and good workroom, excel. light and layout of space. Phone Lal. 4880.

SHORT LEASE.
To rent in LONDON GUARANTEE and ACCIDENT BLDG., 2 priv. offices with reception room; reasonable rent; 12 months' lease. Ph. Central 4027, Room 1502.

TACOMA BLDG.
La Salle at Madison; bright cor. off., lawyers, realtors, brokers; $50-$150; serv. opt. THE UNIVERSITY OF CHICAGO. FRANKLIN 3461.

TO RENT—160 N. WELLS-ST. [GAMBRIDGE BLDG.] Fine offices, single or suite or large spaces, stm. ht., mod.; reas. rents; suit. for adv., publishers, mfr. agts., etc. See janitor in bldg. or ROBERT F. SHANKLIN & CO., 111 W. Washington-st.

DESIRABLE LEASE.
Splendid suite of 3 offices, overlooking lake; furnished or unfurnished. 30 N. Michigan-av. R. 506.

TO RENT—ALL DAYLIGHT SPACE; IMmediate possession; in units of 350, 450, 500 sq. ft. at ½ loop prices. Apply ROWE & WHITMAN, Agents, 431 S. Dearborn-st. Harrison 1700.

Illinois Merchants Bank Bldg.
For Rent—1,200 square feet or half. See Rooms 1951-1953 and write BREWERTON COAL CO., Lincoln, Illinois.

TO RENT—CHOICE OFFICE SPACE, JANitor and elevator service; 2 and 3 rm. suites. Reliance Bank Bldg., Madison and Ogden. Call Monroe 5600. Ask for Mr. Hoover.
TO RENT—SECURITY BLDG., 189 W. MADison-st.; light offices, 209, 265, 360, 610 and 1,417 sq. ft.; at elevated station. University of Chicago. Main 3559.
TO RENT—CHOICE OFFICE SPACE, 300 SQ. ft. and up, $2.75 per sq. ft., S. E. cor. Clark and Monroe-sts. ROGER SHERMAN, Agent, 105 W. Monroe-st. State 7470.
TO RENT—SUBLEASE TOWER BLDG., 6 N. Michigan-av., at big bargain; 3 light priv. offices and reception rm.; 3 yr. lease; imm. poss. Ph. State 7000.
TO RENT — PRIVATE OFFICES AND desk room, $30 month and up; switchboard and public stenographer service. 6th floor, 168 N. Michigan-av. Ph. State 4636.
TO RENT — PRIVATE OFFICE IN LAW suite with or without stenographer service; telephone; reas. to responsible party. 17 N. La Salle-st., room 550.
TO RENT—SPACE SUITABLE FOR OFFICES and showrms., 17 S. Wabash-av., 16x76 ft. ROSENBERG & LURIE, 178 W. Jackson-blvd. Wabash 6389.
TO RENT—SUITE 6 RMS., 1,300 SQ. FT. light and prominent cor. space. Also 1,000 sq. ft. light space, 2 offices; low rent. Also single offices. E. W. SHAW, Main 3611.

[illegible]

TO RENT—OFFICES AND SHOPS.
Central.

CORNER RUSH AND OHIO-STS.
GOSSARD BUILDING,
FINE LIGHT OFFICE SPACE IN FIREPROOF BLDG., WITH JANITOR SERVICE AND REASONABLE AMOUNT OF ALTERATIONS, FOR $2.00 PER SQ. FOOT. FULL COMMISSION TO BROKERS.
WINSTON & CO., Agents, 38 S. DEARBORN-ST. CENTRAL 4204.

SOME VERY DESIRABLE OFFICES IN WRIGLEY BUILDING RANGING IN RENTAL FROM $100 PER MONTH FOR TWO-WINDOW SUITE UP TO A FEW LARGER CORNER SPACES. Apply WINSTON & CO, Agts. ROOM 811 WRIGLEY BLDG. CENTRAL 1282.

LOWEST RENTS IN LOOP. DESIRABLE OFFICES IN HEART OF LOOP. HALF BLOCK FROM STATE-ST. RENTALS FAR BELOW LOOP PRICES. QUINCY BUILDING, 24-26 QUINCY-ST. WINSTON & CO., AGENTS, FIRST NATIONAL BANK BLDG.

MALLERS BLDG.
S. E. Corner Madison and Wabash. 5 S. WABASH-AV.
Desirable small and large offices.
1,200 square ft., 21st floor. Overlooking Lake Michigan.
Doctors' and dentists' suite, 4 operating rooms, laboratories and reception room.
2 private offices and reception room. As low as $75. Immediate possession.
Apply at Office of Building. Room 2001. Central 5473.

PUTNAM BLDG.
10 N. CLARK-ST.
IMMEDIATE POSSESSION.
Entire second floor with private stairway, suitable for investment, loan, real estate, insurance, gents' wear, etc.; next to the busiest night corner in the city; very reasonable rent; also suites of 2, 3, or 4 light offices with rec. room and vault. Apply office of bldg., Room 602. Main 4086.
REAL ESTATE MANAGEMENT CORP., Agt.

FURNISHED OFFICE SPACE WITH SERVICE.
New furnished private offices, overlooking lake; single desks, mail address, clerical service, stenographer phones, switchboard. 1200 Tower Bldg., 6 N. Michigan-av.

NEAR NORTH SIDE.
5 BLKS. NORTH OF WRIGLEY BLDG. JUST WEST OF MICHIGAN-AV. High class light offices; low rentals. 10 E. Huron-st. Superior 3047.

TO RENT — WELL FURN. OFFICE, ALSO desk room; reas. 21 N. La Salle, R. 504.
TO RENT—LIGHT PRIVATE OFFICE. 1315 Mallers Bldg. Central 5139.
TO RENT—DESKROOM, INCLUDING DESK. 17 N. La Salle-st., Room 720.

Outlying.
TO RENT—4 LIGHT CORNER OFFICES AND reception room on second floor American Theater bldg., n. w. corner Madison-st. and Ashland-av. Suitable for any office purpose, equipped for doctors and dentists. No parking law here. Liberal concession; will decorate. Thos. S. Cousins, Rm. 723, 160 N. La Salle-st.
TO RENT—2136 INDIANA-AV., NOS. 8-11, in bldg. cor. 22d-st., fine offices, suites, suit. for physicians, surgeons, dentists, or other office purposes. Reas. rent. See janitor or ROBERT F. SHANKLIN & CO., 111 W. Washington-st.

LAWRENCE & BROADWAY.
5,000 square feet. Riviera Building. All daylight. Will divide. JOHN J. DOWNEY & CO., 40 N. Dearborn-st. State 1957.

TO RENT—OFFICES ABOVE REGENT THEater; will rent separately or as a suite; busses will stop at door. Inq. 6735 Sheridan.
TO RENT—COR. 2D FLR. 71ST-ST.; NEW bldg.; physician and dentist, etc.; single or suite; reasonable rent. Call South Shore 1660.
TO RENT—FURNISHED RECEP. RM. S. W. cor. Clark-Diversey. 2742 N. Clark-st. Letsche, Sheldrake 3861.
TO RENT—OFFICES, 3933 BROADWAY AT Clarendon. WALLER. Lake View 6480.

TO RENT—FLOORS AND LOFTS.

GOOD, LIGHT FLOORS,
2,000 FEET OR MORE. Storage or manufacturing.
M. E. WOOD & CO., TELEPHONE STATE 4926.

TO RENT — 532-34 W. ADAMS-ST., 5TH, 6th, and 7th flrs., 45x180 ft. ea.; 3,000 ft. in base.; stm. ht. pass. and frt. elev. serv. power can be had; poss. May 1st or sooner if desired; daylight on 3 sides; mod. steel bldg. PAUL C. LOEBER & CO. Ph. Frank. 0737.
TO RENT — 4,800 SQ. FT. WAREHOUSE and office space in the North Pier Terminal; best receiving and shipping facilities, switch track, tunnel service; 18c fire insurance; reasonable rent. Apply I. WALL COMMISSION CO., 549 E. Illinois. State 5447.

LARGE, LIGHT, MODERN.
2d fl. 5252 Broadway. Space 40x72. Suitable for Insurance Co., Mail Order House, or Blue Print Work. Will subdivide to suit. Frank. 1048.

TO RENT — AT 19 S. WELLS, VARIOUS sizes of space, 465, 760, 1,750, and 1,800 sq. ft.; excellent freight and passenger elevators with good loading facilities. University of Chicago. Main 3559.
TO RENT—530 S. WABASH, 2D FLOOR, 10,000 sq. ft., open space, freight and pass. elev.; steam heat, sprinklered; poss. now. JUDSON F. STONE, Agent, 30 N. La Salle-st. Main 1776.
TO RENT—COR. 2D FL., NEW CONCRETE bldg., 75x100, close in. West Side; st. ht.; elec. elev.; cheap rent. Apply 812 First National Bank Bldg.
TO RENT—10,000 SQ. FT. MAIN FLOOR; heat, light, water. 2511 S. State-st. Victory 4675.
TO RENT—5,000 FT. WEST SIDE; GOOD light; large elevator; $175 per month. WM. KAPLAN, 36 S. State-st. Central 4459.
TO RENT—1ST FLOOR, 3,500 SQ. FT., 112 W. Schiller-st.; stm. ht.; reas. Linc. 5116.
TO RENT—1ST FLOOR AND BSMT. 37 W. Illinois; 25x100; reas. Div. 7124.
TO RENT — 1ST FLOOR, 9,400 SQ. FT., heated, only 34c ft. Franklin 4880.

TO RENT—MFG. PROPERTY.
TO RENT—
3,000 sq. ft., fireproof bldg., stock, etc.
6,000 sq. ft., mfg. O.K.; ht., elev., $150 mo.
12,500 sq. ft.; many floors this size, sprkld.
21,000 sq. ft.; bldg. heated. West Side.
35,000 sq. ft., on switch track; May 1 poss.
75,000 sq. ft., modern bldg., close in, sprkld.
WHAT ARE YOUR REQUIREMENTS?
ALEX FRIEND & CO., 29 S. La Salle-st. Randolph 4916.

TO RENT—BLDG. WITH OVER 3,000 SQ. ft. Has a 3 car railroad loading platform and a 3 door street loading platform; steam and furnace ht.; suit. warehouse or manufacturing bldg.; located 144 W. 18th-st., near Clark. Ph. Victory 6855 or 6856.

[illegible]

WANTED—TO RENT—MANUFACT'G.
WANTED—TO RENT — APPROXIMATELY 1,000 sq. ft. for light mfg. Graceland 9790.

TO RENT—BUILDINGS.
26,000 FT., 28C FT.
Near Jackson and Des Plaines; Chicago tunnel, direct 1 block; 150 ft. of north light on all floors; leased possession. J. F. STRICKLAND & CO. HARR. 7776.

[illegible]

PLUMBING, HEATING & FIXTURES.
A1 QUALITY MATERIAL AT WHOLESALE [illegible]

PRINTING, ENGRAVING, BINDING.
[illegible]

REAL ESTATE FOR SALE.
CENTRAL.

EAST OAK-ST.
NEAR MICHIGAN-AV. 50X103.
BOWES REALTY CO., 360 N. MICHIGAN-AV. DEBN. 8730.

NEW S. WATER-ST. MKT.
25 ft. on W. 14th-pl.; prices going up daily. Reasonable. Address E F 536, Tribune.

FOR SALE—CLARK-ST., NR. CHICAGO-AV., brick 3 flat, and frame 2 flat; rents $3,500; price $35,000; cash $10,000. Address E B 134, Tribune.

APARTMENTS—SOUTH SIDE.

Two Kenwood Apts.
15 mod. apts., cor. Champlain and 46th-st.; all 4 rms., with open por., tile bath, entr. Price $65,000; rental $13,020; $10,000 cash will handle.
18 modern apts., Champlain-av. and 49th-st.; 5-6 rooms; open por., tile bath and entr.; rentals about $20,000. Price $100,000; $15,000 cash. Further particulars see
HOBBS & GRUBB, INC., 446 E. 47TH-ST. ATL. 4610-11-12.

A BARGAIN.
2 apts. on Kingston, Colfax, So. Shore-dr., St. Lawrence, 73d-st., Chappell, and Clyde-avs. Very well built, steel const., stm. ht., Arco boilers, ice boxes, stoves, laundry stoves, shades, curtain rods, screens, and stair carpet. Price $14,200. 2d fl. rented. Selling fast. Open evenings and Sunday.
FROST BUILDING CO., 7525 Stony Island. Fairfax 3530.

FURNISHED APT. BARGAIN
6526-28 Kimbark, 2-7 and 4-3 rm. apts. All rms. off halls. Furn. complete. Bath, ex. toilet and lav. in each apt. Tel. call system to each rm. Gross rent $10,120. May be inspected betw. 2 and 5 p. m., except Sun. $15,000 cash and mtg. paper or trade for equity. C. G. HICKS, 5 N. La Salle.

FOR SALE—6 5 RM. APT. BLDG., 4 GAR., Clyde-av., nr. Jackson Pk.; price $50,000; rent $8,040. 12 flat, Sangamon, nr. 79th; price $75,000; rent $10,560; will exch. for smaller or good vacant. Cor. 18 flat, Park Manor loc., price $95,000; rent $14,600. WM. HELLER & CO., Indiana and 69th-st.

PARK MANOR 2 APT.
2 APT., 5-5 rms.; extra large garage; 30 foot lot; steam ht.; income $176 a mo.; $7,000 1st mtge.; $6,000 cash, balance easy monthly payments; PRICE REDUCED TO $18,500. MALOOLY, 6824 Stony Island. H. P. 2145.

WOODLAWN 3 APT.
Nr. 64th-st. on University-av., 3-7 rms., fine condition; roof and hot water heater new; all outside rooms; special price for quick sale.
McKEY & POAGUE, INC., 1172 E. 63d-st. [Sheehan.] H. P. 8100.

SACRIFICE—5 TIMES RENT.
Hyde Park, 2-7s, 4-8s, close to University; income $5,880; owner needs $10,000 cash; has cut price for quick sale. For additional information call Tyrrell.
McKEY & POAGUE, Inc., 1172 E. 63d-st. Hyde Park 8100.

FURNISHED APT. BLDG.
Biggest bargain in Woodlawn; fine loc.; 6 apt. bldg.; 3 5s, 2 6s, 1 7 rm. flat; 3 car brick garage; annual rental over $10,000; price $48,000; $10,000 cash, bal. terms; commission to brokers.
FRED L. WHITE, 1466 E. 67th-st.

FOR SALE—1218-20 E. MARQUETTE-RD., mod. 6 apt. bldg.; ideal loc. for rooming house or small hotel; nr. I. C. & R. R. trans. inc. $6,000 yr.; pr. a barg., $35,000; will accept moderate payment down and give good terms; might take smaller improved in trade. Phone Hyde Park 2078.
FOR SALE—2 FLAT BRICK, SUN PARLOR, fireplace and bookcases, tile bath and vestibule; 5 and 5 rms.; 2 furnaces; 2 car garage; paved alley. Price $15,000; cash $5,000. By owner. 7137 South Park-av. Vincennes 4946.
FOR SALE—2 FLAT BRICK, STONE FRONT, 7 and 7 rms.; owner must sell; sacrificed for only $13,275; $975 cash buys owner's equity, bal. easy terms. See building at 7237 Stewart-av., 1st apt. ROBERT L. GEAR & CO., 817 E. 63d-st. Fairfax 4400.
FOR SALE—BARGAIN, 12 FLATS, BRICK, in Englewood; 4-4's and 8-3's; steam heat; rental $9,120; price only $47,500; $5,000 cash and mtg. paper will handle. [Rasmussen] ROBERT L. GEAR & CO., 617 E. 63d-st. Fairfax 4400.

High Class S. Shore 3 Flat.
3-6 rm. apts., 2 baths, 4 car gar., side drive, octagon sun parlors; lot 45x125; financed right; reasonable cash payment. Call Lewis or Mayou. Dorch. 8000.

4 Apt. South Shore Home.
5 rooms, one block to lake, I. C. and South Shore View hotel; owner; $12,000 cash will handle. Will trade for bungalow or 2 flat and cash. 1827 E. 79th-st.

2 FLAT BRICK, $2,500
cash, bal. mo.; oak floors; heating plants; 2 car gar.; near 63d and Ashland. Price for quick sale $11,500; no agts. Pros. 8797.

FOR SALE—3 FLAT ON BERKELEY-AV. S. of 43d-st., 7, 7, 7; 3d rental $3,000 yrly.; pr. $17,500; will take little cash and mtg. paper for $7,000 equity. MILES & McCAULEY, 821 E. 61st-st. Dorchester 0105-6.
FOR SALE—NEW COR. BLDG., NR. 79TH-st. trans. point in built up apt. dist.; fully rented; $40,000; $10,000 cash will handle. A. G. BRIGGS & CO., 1203 W. 79th-st. Realtors. Triangle 0600.

Special Price for Quick Sale.
4 flat; fireplaces, furnaces; Park Manor; $8,000 will handle; price $32,500. DOOLEY, 7901 Cottage Grove.

Sun Parl. 2 Apt., $15,000.
New 5-5 rms., 33x160 ft. lot, steel const., stm., good mtg.; $3,500 down. Mid. 8343.

FOR SALE—6 FLAT BLDG., 6 RMS., 2 baths and sun par.; a trifle over 5½ X rental; inc. $9,000; 4710 Ingleside-av. Address D D 488, Tribune.
FOR SALE—$1,500 CASH. 2 flat, 5 rms. ea.; 49th and Washington Park-ct. Kenwood 6917.
FOR SALE—6 FLAT, BRK. AND 4 CAR GAR. Nr. 51st L. Cash $6,500. Get busy. J. J. DEVINE & CO., 834 E. 47th-st.
FOR SALE—HIGHEST GRADE 6 FLAT IN So. Shore; new bldg.; dissolving partnership; bargains, and Address C X 515, Tribune.
FOR SALE—TO COLORED, $1,000 CASH; bal. easy terms, buys 3 flat frame on brk., nr. 47th. Mr. Flynn. Atlantic 5400.
FOR SALE—3 FLAT, 49TH AND FORRESTville-av.; pressed brick, 3 car garage; A1 cond.; hardwd. flrs.; $5,000 cash. Ken. 6917.

APARTMENTS—S. W. SIDE.
FOR SALE—1-5, 2-4 ROOMS, BRK., LOT 50x125; gar., baths.; $10,500 if sold quick. Owner. 2245 S. Avers-av. 3d floor.

APARTMENTS—NORTH SIDE.
FOR SALE—MOST BEAUTIFUL 2 FLAT ARcadia Terrace, 1 block proposed L station and Lincoln-av. cars; 5 daylight rooms and sleeping porches; marble vestibule; beautiful decorations; white enameled gas ranges and refrigerators; boiler and pipes asbestos covered; lawns and shrubs; ready for immediate possession; mtge. $10,000, 6%, no prepayment; $5,000 cash needed. A. J. BROCKMAN, 111 W. Washington.

FOR SALE—NEW APT. BLDGS.
2 flats, $18,000 and up.
3 flats, $30,000 and up.
6 flats, $50,000 and up.
12 flats, $75,000 and up.
PAUL E. HARTUNG & CO., 1123 Granville.

6 FLAT FOR SALE
6-6 rooms, sun parlors, sleep. porches, 2 baths; real bargain; nr. Sheridan-rd. and lake. Call Scott, Bittersweet 1021.

FOR SALE — LOOK AT 6245 N. CLAREmont-av., 3 apt., six large rms. each flat; 3 car brick garage; price $23,000; terms. FRANCIS P. MARLEY & CO., 2317 DEVON-AV. SHEL. 7368.

$8,500 CASH.
Rogers Park, new 3 flat, 5 rms., sun parlor, sleeping pch.; well financed. ERICKSON, Sheldrake 9200.

FOR SALE—BRAND NEW 48 APT. BLDG.; best buy in Rogers Pk.; 1 bl. from lake; 30 4s, 18 3s, all rented; rental $45,000; $80,000 cash will handle. DEMING REALTY CO., Lincoln 7971.
FOR SALE — UNFORTUNATE CIRCUMstances compel the sale of a new 3 apartment building of 5 rooms each, built for a home, near Howard L; $10,000 cash necessary. R. P. 1618.
FOR SALE—MY 2 FLAT BRICK, STEAM heat; nr. Broadway and Bryn Mawr; only $16,000; worth $20,000.
ARTHUR KRUGGEL & CO., REALTORS, 4865 Broadway. Sunnyside 0644.
FOR SALE—N. EDGEWATER 3 APT., ALL 6s, sun par., sl. pchs., 3 car br. garage; price $32,500; cash $15,000; conv. L, sur. or bus. Owner, Sheldrake 1003.
FOR SALE—3 APT. BLDG., ALL 6 RMS., sun p., 3 gar.; mod.; cash $10,000; pr. $29,500. O'Donnell & Co., 4840 Sheridan-rd. Edge. 6725.
FOR SALE—2 FLAT, 5-6 RMS., FURNACES; oak trim; fine const.; nr. L; sickness; act quick; only $14,000; need about $5,000, balance easy. Keystone 3194.
FOR SALE OR TRADE—SHERIDAN-RD. cor. 12 apt. 4-5 rms.; incumb. $67,500; small improv. and cash. Ravenswood 6815. BAKER & FLEMING, 5624 N. Clark.

[illegible]

REAL ESTATE FOR SALE.
APARTMENTS—NORTH SIDE.
FOR SALE—1540 N. LA SALLE-ST., 6 flats, 9 rooms each; steam. Owner 1st fl.

APARTMENTS—N. W. SIDE.
FOR SALE—2 FLAT CORNER, BRICK, 5-5 rooms; sun parlor; fireplace; bookcase; sleeping porch; 2 extra heating plants; 2 car garage; must sell this week; $13,000; cash $4,000. 3001 Nevada-st. Albany 6180.

12 APT. BARGAIN
in Albany Park; fine cor. bldg.; 9-4s, 3-3s with sun par.; rental $10,800; will consider trade and some cash for equity. Dear. 8015.

FOR SALE—$2,000 CASH WILL BUY NEW 2 flat, 5-5 rms., frame on concrete foundation, on Henderson-st., west of Kimball-av.; Hess furnace 1st fr.; mod. plumb., elec. fix., etc. 2559 Milwaukee-av. Ph. Belmont 3213.
FOR SALE—$2,500 CASH, BALANCE LIKE rent, will buy 2-5 room brick building, heated; beautiful oak trimming, etc. Z. W. LEPKOWSKI & CO., 1837 Milwaukee-av.
FOR SALE—HIGH GRADE 3 APT., ALL 6 rooms; 2 car brick garage; in good location. Will trade for 2 flat furnace or stove heat, and cash. Call Ravensw. 1826.
FOR SALE—2 FLAT BRICK, SAWYER, NR. Lawrence; 5-5 rms.; stm.; $13,500; $3,000 cash. C. & R. Rauschert, 973 Center. Div. 3003.
FOR SALE—2 FLAT BRICK, 5-5; SUN PARlors, gas ranges, and refrigerators; price $12,750. Call Palisade 7200. L. J. STONE.
FOR SALE — NEW 2 FLAT BRICK, 5-5 rms., 2 car pressed brick garage, for $18,700, by owner. 3048 N. Ridgeway-av.
FOR SALE—2 FLAT BRICK, SUN PARLOR; $15,000; steam ht.; near Kedzie-Montrose; $3,000 cash. 3206 Irv. Pk. Irving 1728.

APARTMENTS—WEST SIDE.
FOR SALE—3 FLAT, 6, 6, AND 7 RMS.; 120 S. Sacramento-blvd.; $12,000, $4,000 cash. Owner will show Sunday aft. 2-4.
FOR SALE—1308 S. WASHTENAW, 4 FLAT brick; rent $1,020; terms. Whiteside & Wentworth, 5 S. Dearborn. 1514 Madison.

BUSINESS PROPERTY—SOUTH.

2 STORES—12 FLATS.
Lake Park, nr. 55th; rental over $8,000. Price $45,000; $10,000 cash will handle.
R. M. O'Brien & Co.
3457 Indiana. Douglas 1588.

GAS STATION OR
apartment site, southeast corner of Normal-blvd. and Tremont-st., 50x125 ft. to alley; was $6,000, now $5,000; terms. McCLUN, 217 W. 63d-st. Went. 1844.

FOR SALE—STATE-ST., NEAR 23D, BRICK bldg., 2 stores, 10 flats, stove heat; low rental, $3,960. Price $28,000. W. H. BOWERS & CO., Calumet 0983. 6 E. 31st-st., N. E. cor. State.
FOR SALE — BUSINESS BARGAIN; COTtage Grove, nr. 29th-st., 6 stores, 18 apts.; rent $19,000; pr. $200,000; only $10,000 cash req. MR. PUTT. Franklin 1170.
FOR SALE—$270,000, WORTH $350,000; one of choicest business corners, central Hyde Park, 175x175 feet; rental $40,000; increasing leases. Address D X 187, Tribune.

BUSINESS PROPERTY—NORTH.
FOR SALE—3 VERY CHOICE 50X150 FT. lots to 16 ft. alley on Broadway, ½ blk. and 1 blk. north of B & K new theater at Broadway and Lawrence.
Also 720 acres Mississippi Delta Land near Little Rock, Ark., for sale or trade.
P. J. THIBODEAUX, Realtor, 77 W. Washington-st. State 6344.
FOR SALE—3140 SOUTHPORT-AV., AT Belmont; bakery location with brick oven; [illegible] ISADOR FERGUSON & CO., INC., 139 N. Clark-st. Dearborn 7441.
FOR SALE—OR LEASE—BROADWAY, NR. Granville, 6,000 sq. ft.; steam ht.; choice for auto salesroom and serv. sta. CONNELL, 1145 Devon-av. Sheldrake 3036.
FOR SALE—CLARK-ST. COR., NEAR LUNT; 6 stores and apts.; stove heat; Clark-st. near Balmoral; brick stores. JOHN T. O'CONNELL, 11 S. La Salle.
FOR SALE—S. W. COR. BELMONT-CLIFTON, 60x125, stores and flats; stove ht.; rent $7,500; price $62,500; terms. KNIPP & SHAPIRO, Edge. 1060.
FOR SALE—3051 LINCOLN-AV.—2 STORY brick, 1st store, 20x30, and 4 rooms, bath; 2d 6 rooms; 2 car gar.; $17,500.

BUSINESS PROPERTY—N. W.
Milwaukee-av. Investment.
Improved and vacant, live location; choice vacant for builders at transfer corners; prices reasonable; great future. C. A. JOHNSON & CO. 3121 Milwaukee.

LOGAN SQUARE.
1 store, 3 flats, 2 garages; stove heat; oak flrs. trim; alley paved; clear; pr. brk., cor. on Diversey; $27,000; cash 1-3. Owner. Address O 161, Tribune.

BARGAIN.
Corner bldg., 2-4 rm. flats, [illegible] stores; 2 car garage; income $3,600. 1657 N. Campbell-av. Humboldt 3140.

FOR SALE—TRANSFER CORNER 7 STRS. and 8 flats; yearly rental $12,000; [illegible] Price $105,000; $30,000 cash. Inq. 3952 W. Chicago-av. A trade will be considered.
FOR SALE—MILWAUKEE-AV., NEAR CENtral Park, modern 2 story brick bldg., fine store front; [illegible]

BUS. PROP. ON NORTH-AV.
Nr. Crawford, 2 sty. brk. store, 2 flat, mod., h. w. ht.; must sell; $18,500. 3953 Chicago-av. Belmont 2579.

FOR SALE—SECTION LINE BUSINESS LOT on N. Central-av., near Grace-st., $1,600. KOESTER & ZANDER, 37 W. Washington-st.

BUSINESS PROPERTY—WEST SIDE.
FOR SALE—WEST SIDE BARGAIN. One of the finest corners on Chicago-av., near Austin-blvd.; 3 stores and 4 flats; will take smaller improved as part payment. State 7215.

HOUSES—SOUTH SIDE.

BARGAIN.
6 rm. brick bung., h. w. ht., oak and birch trim throughout; built-in tub; Arco boiler; [illegible] $2,000 cash. [illegible]
SOUTH TOWN REALTY, 7321 S. Halsted. Stewart 8500.

A Money Making Bargain.
City Poultry Farm, $8,500.
2½ acres within city limits, 5 room house, garage, poultry houses, etc.; for quick sale. Owner includes 300 chickens that pay all expenses; horse, buggy, wagon, etc. Merritt, 108 N. Dearborn.

ONLY $1,500 NEEDED.
EXCEPTIONALLY CHOICE BUNGALOW. 6 LARGE RMS., H. W. HEAT, SO. SHORE. 8407 Crandon-av.; glassed sleep. porch; ready to occupy; lot 31x125; mahog. finish, refrigerator, gas stove; complete in every detail. Real good buy. [Swanstrom.] TAKKEN, 6948 Stony Island-av. Mid. 2177.

OGDEN PARK RESIDENCE.
nr. Loomis and Marquette-blvds.; 2 story, strictly modern home on 41 ft. cor. lot. Glazed in porches; h. w. ht.; also 2 car garage and beautiful grounds. Priced at $18,000. [Mr. Holshall] COLEMAN & CO., 4729 S. State. Drexel 1900.

BUNGALOW
5 room bungalow, furnace heat, buffet, and ice box, gas stove, tile bath. Possession at once. Easy terms. WM. T. WOODLEY & SON. 1642 E. 55th-st. 1873 E. 71st-st. Hyde Park 2187. Hyde Park 10548.

FOR SALE—TO COLORED; MODERN 9 RM. residence, near Grand-blvd.; can be easily converted into 2 apts. Also 2 car garage in rear; 4 room flat above garage. Price $10,000; $1,500 cash required. LINCOLN STATE BANK. [Mr. Geary.] Victory 4300.
FOR SALE—FIG BARGAIN; 4239 DREXEL-blvd.; large brick and stone dwelling, suitable for rooming or boarding house; all outside rooms. REYNOLDS & ROSE, 1036, 7 S. DEARBORN-ST.
FOR SALE — IN ENGLEWOOD, IN A SUBstantial American home community, 1 blk. from Normal-blvd.; 7 rm. house; hardwood flrs.; furnace ht.; elec. lt.; 2 car gar.; best trans. in city; $6,500; terms. WALSH & TIMMIS. Englewood 0709.

UNUSUAL OPPORTUNITY
for an excellent home in Kenwood; modern throughout; beautiful lot 50x150 feet with garage. No. 4857 Kimbark-av. See this house today. L. E. HOMPE on premises.

FOR SALE — MUST SACRIFICE MODERN frame cottage, 6 large rooms, glassed rear porch, furnace heat, laundry tubs, beautiful electric fixtures, garage; terms; $1,500 cash. 534 W. 57th-st. Englewood 2879.

$2,500 TO $3,000 CASH
buys high grade 10 rm. res., suit. rooming, home, or club, in exc. Kenwood, 1 blk. lake. Well fin. 4630 Lake Park-av. Dear. 7245.

$750 DOWN, $55 MO.,
Including int.; buys beaut. 6 rm. hse. and gar.; restr. neigh. 3750 Michigan. Dearborn 5712.

FOR SALE—NEW MODERN BUNGALOWS, 7312 Paulina-st., $7,000; 6723 Hermitage, $8,300; 5624 S. Albany-av., $6,500. [illegible]

5 RM. BRICK BUNGALOW,
[illegible]

REAL ESTATE FOR SALE.

HOUSES—SOUTHWEST SIDE.

NEW BRICK BUNGALOWS.

$1,000 down, $65 mo., inc. int.; 5 rooms; furnace; full cem. bsmt.; ped. tub and lav.; 2 large porches; hardwood trim and floors; large attic; ready to occupy. 5701 S. Homan. Agent on premises or ph. Repub. 2378.

FOR SALE—6 NEW BRICK BUNGALOWS, 5 and 6 rms., sun parlors, h. w., steam and furnace ht. Price $8,000 to $9,500. Small cash down payment. WEBER & WILLIAMS, 2514 W. 63d-st. Prospect 5591.

HOUSES—NORTH SIDE.

WIDOW MUST SELL.

2221 Touhy-av., dandy 6 rm. residence; lot 30x175; hot water heat; excellent condition; price $14,000; $5,000 cash.

FOR SALE—5 RM. BRK. BUNG.; HOT WTR. ht.; garage; 35x150 lot; sun par., slp. pch.; am leaving city April 1st; will dispose at sacrifice price $12,500; cash or terms. BRENNAN, Agt. 1418 Howard. R. P. 9400.

FOR SALE—2140 WAVELAND-AV., 6 RM. brick bungalow; furn. ht.; price $12,000; cash $5,000. FRANK BECK, 2014 IRVING PK.-BLVD.

FOR SALE—BARGAIN $3,000 FOR QUICK sale, 5 rms., bath, oak firs., elec., gas, decor. Gar.; lot 30x125; nr. blvd. MERRETT, 108 N. Dearborn-st.

FOR SALE—1½ STY. AND BSMT. FRAME dwelling; Buckingham-pl. nr. Halsted; 6 rms., furn. ht., only $8,000. E. G. PAULING & CO., 5 N. La Salle-st.

FOR SALE—COZY MOD. 5 RM. BUNG.; H. w. ht.; 34x160; gar.; Estes-av., Rogers Pk.; $13,000; cash $5,000. Woll, 1830 Pratt-av.

FOR SALE—14 ROOM HOUSE, STEAM HT., 3 baths, 2 car brick garage; excel. location, N. S., nr. lake. Address N 361, Tribune.

FOR SALE—6 ROOM BRICK BUNGALOW, h. w. ht., sl. pch., near Irving Pk. and Lincoln-av. Price $13,500. Keystone 2044.

FOR SALE—MODERN STUCCO H. W. HT. bungalow, nr. L. Price $13,500. PAUL HARTUNG & CO. 1122 Granville-av.

FOR SALE—649 ARLINGTON-PL., 9 ROOM brick house, first class; 2 car garage; price $18,500; cash $9,500. Lincoln 1020.

HOUSES—NORTHWEST SIDE.

BRK. BUNGALOW, $8,000.

5 large, light rms., concrete foundation, cement basement, hardwood floors and trim; furnace ht.; garage; etc. Everything mod. $2,000 cash. This is a real bargain.

RAY W. SUMME,

5613 Lawrence-av. Palisade 6000.

5 RM. BRICK BUNGALOW.

Large, glazed rear pch., furn. ht.; 1 car gar.; alley paved and paid; oak floors and trim; large rms.; tile vestibule and bath; built-in features; plastered basement. Priced right at $8,500; $2,500 cash. T. A. WENDLAND & CO., 3944 Irving Park-blvd.

FOR SALE—5 RM. BRICK BUNG.; OR WILL build same on your lot for $6,000; 6 rms., latest candle electric fixtures; buffet; open fireplace; furnace heat; completed buildings to show. Get an early start; $1,000 cash. ALBANY CONSTRUCTION CO. 5033 N. Hamlin-av. Juniper 0588.

FOR SALE—NEW 5 RM. BRICK BUNGALOW, 2558 N. McVickers-av., cement bsmt., large floored attic. Latest plumbing and elec. fixtures. Takes $500 down, bal. like rent. To be sold by Sunday. Ph. Spaulding 4120.

8 ROOM RESIDENCE

In Irving Park; furnace heat; street paved and paid; stm. and surf. trans.; price only $6,500; $1,800 cash. Apply 3944 Irving Park-boul.

Bargain for Quick Sale.

Irving Pk. house, 6 rms., furnace; gar.; nr. depot; $4,000 cash; terms. Pal. 2624 or Rav. 2271.

Addison Park Bungalow.

New brick, mod., 5 rms., lot 34x147; conv. to trans.; excel. loc.; st. paved; all improvs. in. 6912 Osceola-av. Newcastle 0542.

FOR SALE—4619 N. DRAKE-AV., IN ALbany Pk., 10 rms., modern; poss. W. E. MEYERS, 127 N. Dearborn-st. State 7310-11.

FOR SALE—5 RM. BUNG., GLAZED PORCH. Must see to appreciate. 4947 Addison-st.

FOR SALE—NEW 5 R. BR. BUNG. FOR cash or vacant. Address O 132, Tribune.

HOUSES—WEST SIDE.

FOR SALE—DANDY 6 ROOM STUCCO RESIDENCE, on beautiful street nr. Jackson-blvd.; HOT WATER HEAT; fireplace and bookcases; attractive oak buffet, tile bath; 3 very pleasant chambers; gar.; PRICED RIGHT at $11,500. BANSTEAD BROTHERS, 5940 W. Lake-st. Mansfield 4840.

FOR SALE—4 ROOM MODERN BUNGALOW, 2 blocks from street car on paved street; only $500 down, $44 month, including interest, equal to any $75 a mo. apt. Address N 213, Tribune.

FOR SALE — WASHINGTON-BLVD., 8 RM. brk. cottage, gas, elec.; $4,500 for quick sale. MERRETT, 108 N. Dearborn-st.

FOR SALE—HERE'S A BUY. ONLY $350 cash, new modern 4 room bungalow; easy terms; good trans. Address N 311, Tribune.

VACANT—SOUTH SIDE.

TRANSFER CORNER.

ONE BLOCK FROM I. C. STATION AT 79TH-ST. OWNER LEAVING CITY. LAST CHANCE FOR REAL BARGAIN. SEE TODAY.

ELLINWOOD REALTY COMPANY,
3004 E. 79TH-ST. SO. SHORE 0937.

MUST SELL.

Beautiful wooded lot in Beverly Hills, ½ blk. to transportation; ideal environment; price $860; terms to suit. Address D X 270, Tribune.

FOR SALE—CHEAPEST LOT IN SO. SHORE. Cor. 81st and Crandon; 30x125 ft.; price for quick sale, $67.50 ft. Owner, Mid. 0050.

VACANT—SOUTHWEST SIDE.

FOR SALE—50 FT., 63D NR. ST. LOUIS, cut to $6,500 for cash.
30 ft., Crawford-av. nr. 64th, $1,600.
F. A. SHIVELY & CO., REALTORS,
3410 W. 63d. Prospect 9059.

FOR SALE—QUARTER ACRES IN HIGHLY restricted brick building district, $395; property is in the fastest growing section of city; unexcelled for investment purposes. Address C A 110, Tribune.

SPECIAL TO BUILDERS.

Lot on Turner-av., near 53d-st.; specially low priced; all improvements in and paid for. For details call Beverly 0300.

FOR SALE—½ BLOCK FRONTING 55TH-blvd., w. on Gage Pk. and n. on 54th-st. Easy terms; release clauses. MADDEN BROS., 140 S. DEARBORN-ST.

FOR SALE—150 FT. FRONTAGE ON ARCHER-av., Crawford-av. section; will sacrifice for quick sale. Address E P 523, Tribune.

FOR SALE—LOT IN MARQUETTE MANOR, suitable for bungalow, on Fairfield, nr. 63d-st. Owner, 5954 S. Fairfield. Rep. 3957.

VACANT—NORTH SIDE.

FOR SALE.

Highly restricted apartment lot, four blocks from "L" extension. $1,395; $400 cash, $20 per month. This is the biggest snap in the "L" Extension District. No brokers. Address S T 462, Tribune.

FOR SALE—ROGERS PARK, 44X124, S. W. cor. Estes and Sacramento-avs.; price $4,000, or make offer.

R. M. O'BRIEN & CO.,
3437 INDIANA-AV. DOUGLAS 1588.

HOWARD-ST. BUSINESS.

150 ft. frontage; best investment in Rogers Pk.; reas. terms; 3 blks. to Howard L. Sheldrake 9200. KENNETH C. HAWKINS.

FOR SALE—FLETCHER AND E. RAVENSwood Pk.-av., near Belmont and Lincoln; 50x125; pr. $100 per ft. Lakeview 4126.

FOR SALE—ENTIRE BLK. ON PETERSON from Calif. to Fairfield, will be worth $350,000. Must sell now. Owner, State 3971.

VACANT—NORTHWEST SIDE.

CRAWFORD-AV.
BUSINESS LOT, $1,850.

Choice business frontage located on this prominent business street near the Crawford-av. L station priced at considerably less than what other property in this vicinity is selling for today. Biggest bargain in business frontage in Niles Center. Easy terms. Address C X 57, Tribune.

DON'T SHOP FURTHER.

My lot on new "L" extension for $1,100 is the best buy advertised today. This is in the terminal district and surrounding property is priced much higher than the price I am asking. A real honest to goodness bargain for some one looking for a quick profit. Easy terms to responsible party. Address M X 263, Tribune.

A REAL BUY.

54 ft. apartment corner, short distance from new extension of "L"; $3,600; $500 cash, balance four years. No brokers. Address Y H 318, Tribune.

FOR SALE—BUILDERS AND BARGAIN hunters, see this lot, 33 ft., zoned for apartment. First with $150 cash gets this bargain. Price $850. Balance to suit. Address Y A 555, Tribune.

FOR SALE—BUSINESS LOT, ELSTON-AV., nr. Lawrence; vacant, 25x125; by owner; price $2,500; must have at least half cash; this lot must be sold at once. Address M 436, Tribune.

FOR SALE—LOT, 33X125, $1,150. Paved street; restricted dis.; one block from Portage Park and car line, splendid location. OLIVER L. WATSON & SON, 5624 Irving Park-blvd.

FOR SALE—$900 WILL BUY 50 FT. LOT on boulevard with water, sewer, and sidewalk in and paid for. Terms if desired. Address S X 150, Tribune.

FOR SALE—$600—BEAUTIFUL BUILDING lot, 2 blocks from Lawrence-av.; sewer, water, and sidewalk in and paid for; terms if desired. Address S X 149, Tribune.

FOR SALE—7 JEFFERSON PARK LOTS, $4,600 for quick sale. D. S. Bohan, 111 N. Dearborn-st.

FOR SALE—MY RES. LOT, 50X125, ON [illegible]-av., $900; $150 cash, bal. to suit. Central investment. Call Rand. 6641.

FOR SALE—110X150 FT. ON THE NORTH-west Harlem-av., nr. Milwaukee-av. and Addison; price $4,200. Address Y 4136.

FOR SALE — LOT IN GROCE LOC. ON [illegible]-av., nr. Belmont. Tel. Juniper 0617.

REAL ESTATE FOR SALE.

VACANT—WEST SIDE.

FOR SALE—I HAVE A QUARTER ACRE IN a very good location near Crane Plant. For quick sale will make ridiculously low price of $745; this is a snap and only small amount of cash will handle. Address C A 109, Tribune.

FOR SALE—N. W. CORNER RACINE AND Taylor, paying 15% on $42,000; nr. new mkt. E. T. Victoria Hotel, Chicago Heights.

REAL ESTATE—MFG. PROPERTY.

Manufacturing Property

ON NEAR NORTH SIDE, LAND 200x100, 5 story and high basement BUILDING, 100x60 FEET.

M. E. WOOD & CO.,

TELEPHONE CENTRAL 4577.

FOR SALE—31,535 SQUARE FEET ON Indiana Harbor Belt Railway; price $745; includes 119 feet street frontage; 20% cash, balance easy terms; all titles guaranteed by Chicago Title and Trust Co. Address C A 103, Tribune.

FOR SALE—IN KENWOOD MFG. DIStrict, areas to suit; C. J. R. R. service; buildings financed, or will build and lease. KENWOOD MANUFACTURING DISTRICT, 39 S. La Salle-st. Randolph 4042.

FOR SALE — FACTORY, NORTH, 5,000 OR 10,000 ft.; fireproof; large yard; bargain. Tel. owner, Randolph 4500.

FOR SALE — FACTORY SITES ON R. R. switch; low prices to close account. CALLISTUS S. ENNIS CO., 79 W. Monroe.

FOR SALE—50,000 SQ. FT., ALSO 110,000 B. & O. C. T. Ry., nr. L station; paved st. CHANDLER & MONTAGUE. Rand. 1828.

FOR SALE—NEW 1 STY., 27,000 SQ. FT., adj. 100x175 vac. Invest. 4959 Lake-st.

REAL ESTATE—OAK PK., AUSTIN.

W. H. WRIGHT & CO.

A "MY-T-FINE" 4 CHAMBER HOME. Near Columbus Pk. Large porches, awning equipment. Main floor rms. spacious and sunny. 2 LARGE and 2 SMALLER CHAMBERS. Good attic. Beautiful lot, 40x125 ft. Fine 2 CAR GARAGE. A BARGAIN for only $8,750.

TRY "WRIGHT" SERVICE.

$12,000 "Buys Fine Central Austin" 2 Flat, 5-6 rms.—BEAUTIFUL LIVING RM. and DINING RM., also buffet. 3 AIRY CHAMBERS. Handy kitchen and pantry. HOT WATER HEAT. Wide lot, 43x125. 2 CAR GARAGE, street drive. Reasonable terms.

BUY "WRIGHT" WAY.

Central Austin 18 APT. BLDG. on LARGE CORNER LOT [2 blks. from "L"]. Price $105,000; only 6¼ times rental. See our income bargains.

AUSTIN OFFICE, 5613 W. LAKE-ST.
Phone Austin 683-690-Oak Park 833.
OAK PARK OFFICE, 836 S. OAK PARK-AV.
Phone Oak Park 5755-Austin 1856.
MAYWOOD OFFICES:
1321 S. 5TH-AV. Ph. Maywood 465.
S. W. COR. WASH. & 5TH-AV. Mayw. 330.
GLEN ELLYN OFFICE, 427 MAIN-ST.
Phone Glen Ellyn 601.

W. H. WRIGHT & CO.

Something Worth Seeing.

A WONDERFUL HOME IN AUSTIN. Nicely located and in the FINEST CONDITION; reception rm., nice size living rm., paneled dining rm. [and 1 LOVELY bedrm. on 1st flr.] mirror door; EXCEPTIONALLY nice kitchen; 3 white enamel chambers on 2d flr. [2 extra large], fine clothes closets; splendid bath; floored attic; plastered basement; garage; paved alley, and ONLY $10,250; terms.

J. B. LEWIS & COMPANY,

5600 W. Chicago-av. AUSTIN 2872.

FOR SALE—A RARE BARGAIN IN EXCLUsive Fair Oaks section in Oak Park; 7 rms. and glazed and heated sleeping porch; extra fully tiled lav. on 1st floor; lge. terraced and planted lawn; 2 car garage; spacious screened porch; real fireplace, bookcases; outside loggia and other features. This unusual res. reduced to $17,500 for immediate sale. Attractive terms.

F. C. PILGRIM & CO.,

5637 W. Lake-st. Austin 1680. Euclid 380.

STUCCO RESIDENCE.

Finest Austin location near Pine-av.; large living room with fireplace and bookcases; cheery dining room opposite handy kitchen; three beautiful chambers and sleeping porch on 2d floor; oak floors and trim throughout; good heating plant; a home complete for only $9,500; must have $3,500 cash.

JOHN I. SHEAHAN & CO.,

5312 W. Chicago-av. Austin 4820.

$2,500 CASH.

$75 PER MONTH, INCLUDING ALL INTEREST, will buy this 1 YEAR OLD modern 6 room Kellastone residence; SUN PARLOR, BOOKCASES, FIREPLACE, ETC.; you will be pleased with the home and price, too; $10,500.

HOLMAN & EASTER,

810 Harrison-st. Euclid 786 or Col. 1909.

NEW 6 RM. RES.

Elastica stucco const.; has extra large liv. rm. and sun parlor; firepl., bkcases, pan. din. rm., buffet, 3 large bedrms., tile bath, built in tub. Also sleeping porch; excel. O. P. loc.; price $9,750; $2,000 cash.

T. A. HOLM & CO.

947 Garfield-st. Austin 8735. Euclid 905.
At Home-av. St. Garfield Pk. L.

BARGAIN DUPLEX.

Built of brick; 6 rms. and glazed sleeping pchs.; rms. unusually large; H. W. Ht.; 2 plants; tile baths and vestibules; N. Oak Park loc. Price $19,500.

GEO. R. HEMINGWAY ORG.,

121 Marion-st. Euclid 1122. Austin 1746.

New Hot Water Heat Bung.

Brick, 5 lge. rms. and slp. porch; hardwood trim; best construction; fireplace, bookcases, panel dining rm., tile bath, Sherman tub, double drain apron sink, large attic; south of North-av., close to schools and new park; price $10,500; $2,500 cash.

R. W. BRAMBERG & CO.,

5816 W. North-av. Austin 4873.

FOR SALE—IN SOUTH OAK PARK, UP TO the minute 5 room br. bung., $9,500; 6 room br., $9,950; these are new; cash $2,000.

ALSO

4 flat, br., st. ht., 4 br. gar., only $32,000; $10,000.

STEPHENS,

20 Lake-st., Oak Park. Village 6381.

A BARGAIN.

2 flat brick, 5-6 rms.; stm. ht.; 30 ft. lot; 2 car gar.; ½ blk. to Columbus Pk. Price $17,500; cash $6,000.

MOLLAN & MILLIGAN,

5726 Madison. Austin 8566.

FOR SALE—A NEW 2 FLAT AT $16,000; 5 and 5, with rear porches, extra fine bldg., with h. w. heat. Here is a real buy; near Oak Park L. Requires $6,000 cash.

OAK PARK SECURITIES,
Mansfield 439 N. Austin. Euclid
4100. Chicago. 3811.

YOU CAN'T BEAT THIS.

Brk. 5 r., 2 flat, S. of Division, nr. Austin-blvd.; 2 h. w. plts.; strictly modern throughout; refrgtrs., gas ranges; 2 car gar., st. and alley paid for. $16,500; cash $4,500. JOSEPH WASSELL & CO. Aus. 1859-2362.

FOR SALE — EXCEPTIONAL BARGAIN, 2 flat, brick, 5 and 5, 2 hot water plants; modern; $16,000; $5,000 cash. 4 flat brick, 2 5s, 2 4s, sep. plts., $22,000; $6,000 cash. 5 rm. fr. res., furn. ht., $6,800; $1,000 cash. BARRY McNICHOLS & CO., 4606 W. Chicago-av. Austin 1100.

FOR SALE—$13,500; CHOICE DUTCH COLOnial home, near Ch.-av.; 6 large rms. and closets, tile bath; wooded lot 50x150; garage; fine neighborhood. F. W. CREIGHTON, 647 South-blvd., Oak Park. Tel. Euclid 1908.

$8,350—NEW BRICK—$8,350.

5 large rooms, fireplace, bookcases; wide lot; paved street; North Austin location. Only $2,000 cash required. 5946 W. Division. Austin 0037.

FOR SALE—AUSTIN, 6 AND 6 ROOM brick 2 flat; Quincy-st., near Columbus Park; 3 chambers each flat; sun parlors; steam heat; $19,000; terms.

FORD-MAHONY REALTY CO.,
6 S. Austin-blvd., near Madison-st.

FOR SALE—SMALL COTTAGE OF 5 RMS., not modern, but comfortable; 50 ft. front age; S. Oak Park location; fruit trees, flowers, etc. $6,000. Terms. THEODORE WHAPLES, Lake and Marion Bldg., Oak Park. Euclid 966.

CHOICE RESIDENCE LOT

In beautiful Fair Oaks, 50x125. A bargain at $3,350. Your last chance at this price.

RALPH BERG & CO.,

5953 W. Division-st. Mansfield 1516.

FOR SALE—BEAUTIFUL 6 RM. STUCCO on tile home; lot 50x175, with wealth of shrubs; loc. in Fair Oaks; slp. pch.; sun rm.; garage. Bargain at $15,500. Phone Mansfield 7101.

FOR SALE—2 FLAT BRICK, 5-6 RMS., TILE baths and hall; 2 heating plants; oak throughout; 2 car garage; all in perfect condition; paved alley. Gladys-av., west of Cicero-av. Owner, Columbus 6083.

FOR SALE—ATTRACTIVE STUCCO HOME in wonderful loc.; nr. Chicago-av.; 6 splendid rms., sunrm., breakfast rm., 2 sleep. pchs.; lot 62x188. Price $18,500. MRS. H. C. DAVIS, 401 South-blvd. Euclid 263.

FOR SALE — NEW COR. BRK. 2 FLAT, ready to move into; 2 heating plants; all paving paid; $14,500; $3,000 cash. MILLS & SONS, BROKERAGE DEPT., 5956 West North-av. Austin 1990.

FOR SALE—BRICK 2 FLAT, NR. AUSTIN-blvd., SOUTH OF CHICAGO-AV.; 5 and 6 rms.; STEEL CONSTRUCTION; good renting loc.; price $15,500; $5,000 cash. Phone Austin 6279.

FOR SALE—WELL LOCATED 2 FLAT, NR. trans.; 5 r. flts. with sleep. p., tile bath and shower; tile kitchen walls, oak flrs., birch tr.; 4 car gar.; 5 mo. old; $65,000. Euclid 478.

FOR SALE—$10,000 BRICK BUNGALOW. North Oak Park; 5 rms.; Sherman tub; garage; $2,000 cash required. MRS. VAN DOREN, Euclid 6848.

FOR SALE—119 SOUTH-BLVD., SPLENDID 1 story new brick bldg. containing two stores; growing neigh.; good buy. Call State 7462.

FOR SALE—NEW 5 RM. BRK. BUNGALOW, mod.; furn. ht.; 30 ft. lot; $8,000; $2,000 cash. MILLER & HOPKINS. Austin 4263.

FOR SALE—SNAP, NEW 5 RM. BRICK bung., between Lake-st. and Chicago-av.; 2 car gar.; only $8,500. Ph. Austin 6048.

FOR SALE—16 APT. BLDG., NEW, 3 AND 4 rms. Rent $15,000. All rented. Bargain. Address C C 422, Tribune.

FOR SALE—MOD. BRICK HOME, $8,500. 7 large rms., oak trim.; good htg. plant; wide lot; 2 car gar.; nr. trans. Austin 6679.

FOR SALE—UP TO DATE COR. 7 RM. BRK. home, h. w. h., 2 car gar., lot 40x138. Owner, 1449 N. Long-av. Austin 6611.

FOR SALE—$2,800 CASH BUYS NEW 6 rm. [illegible] S. Austin-blvd., ½ blk. L.

REAL ESTATE—OAK PK., AUSTIN.

8 R. Austin Home, $8,250

$1,000 Cash, Easy Payments.

FINE WEST AUSTIN LOC.; WIDE LOT. All in best cond.; 4 large bedrms.; good htg. system; 2 car garage; easy paymts. Act quickly. Phone Mansfield 3849.

REAL ESTATE—SUBURBAN—SOUTH.

TO RESPONSIBLE CATHOLIC FAMILIES.

To a few Catholic families will arrange to place you in a cozy new home with beautiful large garden; will give right party 6 years to pay for it on monthly installments; place will be ready in less than 60 days; this is on Rock Island transportation, about 40 minutes from loop. Write for information. Address E L 144, Tribune.

ONE ACRE CHICKEN FARM.

Just the place for chickens or garden; a short distance from the loop on Rock Island R. R. Will build you a small house on very easy terms; this is strictly a workingman's proposition. Write for information. Address E O 104, Tribune.

50X225 FT. WOODED LOT,

with 40 large trees on it; stone road and water in and paid for; 3 blks. from Rock Island sta., 40 min. to loop; price $875; $10 per mo. Can build your own home on this land and live there while paying for it. Address C H 556, Tribune.

A BEAUTIFUL ALL NEW

9 rm. res.; 2 car all pressed brick gar.; in Beverly Hills, at 10426 S. Leavitt-st.; best tile roof; tile kitchen, tile bath; modern in every respect. Phone Beverly 6167.

FOR SALE — SEE US FOR BARGAINS IN Flossmoor property. Branch office opposite station. NEWTON B. LAUREN & CO., 22 W. Monroe.

FOR SALE—7 RM. FRAME HSE., STEAM heat; lot 100x200 ft. $7,950; easy terms. BROWN & SONS, 1830 W. 103d-st. Bev. 2202

FOR SALE—ON RIDGE, LEAVITT-ST., S. OF 91st-st., 50x125; $30 per ft. L. FICKLEN & CO., 1760 W. 95th-st.

REAL ESTATE—SUBURBAN—S. W.

ONE ACRE TRUCK FARM,

$450; only $50 cash, $5 per mo.; facing hard road, near sta., express trains to Loop, fare 12c; high, black soil; gas and elec.; near stores, schools, and churches. Send for free tickets to see this property. This is a real bargain and won't last long. Address C I 154, Tribune.

FOR SALE—3 LARGE LOTS IN 47TH-ST., Congress Park; $2,100 cash; act quick. SCHEURMANN & CO., 25 N. Dearborn-st.

REAL ESTATE—SUBURBAN—NORTH.

NORTH SHORE PROPERTY

Residence and commercial; our 25 years' experience at your service.

JOHN F. HAHN, INC.,

ESTABLISHED 1899.
1619 Sherman-av., Evanston. Rog. Pk. 5116.

FOR SALE — OWNER GOING ABROAD, must sell artistic modern res. of brick and steel constr., with gar. att.; beautifully landscaped and terraced 60 ft. lot; fine lg. rms., 2 ba., water heat, oil burner; $33,500. WILMETTE REALTY CO., EXCL. AGTS., End L, 513- 4th-st. Ph. Wilmette 1304.

FOR SALE—KENILWORTH: OWNER, WHO has purchased larger home, says sell his 7 rm. brick colonial, 2 baths on 2d flr.; h. w. heat; all ivory trim, attached garage; 60 ft. cor. lot; $35,000; terms; make offer.

EDDINGTON & ALLEN, INC.,
End L, 410 Linden. Ph. Wilmette 407-408.

FOR SALE—WILMETTE, 6 RMS.; H. W. heat; extra lge. liv. rm.; glazed din. pch.; fine 50 ft. lot with garage; 4 blks. from steam; priced right, $11,500.

EDDINGTON & ALLEN, INC.,
End L, 410 Linden. Ph. Wilmette 407-408.

FOR SALE—GOING ABROAD, MUST SELL new brick residence, facing lake, 10 rms., 2 car gar., sunrm. 35x19, marble floor liv. rm. 35x19, leaded glass casement windows; unusual arrangement; upstairs kitchen; 3 complete bathrooms, 2 lavatories. Call Wilmette 1070.

FOR SALE—WILMETTE, 7 ROOM STUCCO, east side; h. w. heat; garage; owner has left city and wants offer; previously priced at $17,500.

R. M. JOHNSTON & CO.,
Opposite "L" Terminal. Ph. Wilmette 68.

FOR SALE—6 RM. FR. AND GAR., NR. Linden-av. L, beaut. wooded lot 50x200, white enam. inter.; must be seen to be appre. Bus. forces owner sell; price $14,500. Small cash payt., bal. tms. Address O 255, Tribune.

FOR SALE—$1,500 PUTS YOU IN A NEW 5 r. fr. bungalow, fur. ht. lot 40x100; rm. for side drive and gar.; $10,500 if sold within 10 da. N. Ev., near trans. and stores. Act quick. 2333 Brown-av.

FOR SALE—ATTR. 7 RM., 2 STORY STUCco barg., 4 bedrms., 2 baths, oil heat; nr. SKOKIE CLUB HOUSE, school and trans. Address E P 152, Tribune.

FOR SALE — MY VERY ATTRACT. SMALL home, large wooded lot; excellent buy at $11,000. Your own terms. Ph. Wilmette 777-R or State 6411.

FOR SALE—OWNER MUST SAC. HOMEsite or inv. lots, impr., blk. school; concr. st.; wded.; trans.; terms. Box 43, Highland Park.

FOR SALE—FOR COMPLETE LISTS OF Wilmette and Kenilworth vacant and improved, see HILL & STONE, 404 Linden-av., Wilmette.

FOR SALE—BARGAIN—HOMESITE, LOT 55x200; schools and trans.; Highland Pk. $500 down. Owner 572 North Wrigley Bldg.

FOR SALE—HOMES ON N. SHORE. MRS. FULLER, 522 Davis-st. Evanston 6860.

REAL ESTATE—SUBURBAN—N. W.

YOU WILL LIKE THIS NEW HOME

Exterior of two shades green Creo-Dipt shingles; lge. front porch; living rm. 11x21; fine dining rm.; cheerful modern kitchen; 2 lge. bedrms. and tile bath on second floor; unusually lge. closets; clear oak floors, birch, mahogany and enamel finish; complete in every detail and financed for $7,600. Cash $1,200, bal. like rent. Address B K 49, Tribune.

EDISON PARK BUNGALOW

I would like to submit this 5 room and sun parlor bungalow to party with good references on terms of $900 to $1,000 down and $55 to $60 per month. Located 2½ blocks from station; improved; new school at your door. All modern built-in features; in fact, a $7,000 bungalow for $6,000. A real buy for a quick buyer. Full information cheerfully given. Address A X 473, Tribune.

ARLINGTON HEIGHTS.

Large, restricted home sites, 150x314, in new section, close to school and Northwestern Station with 34 trains daily. Sidewalks in and paid; sewer and water applied for. Will sacrifice at $8.00 ft. for quick action. Address D X 134, Tribune.

2 ACRES, PRICE $990.

Terms, $150 down, $20 mo.; will make 8 large 50 ft. lots; good soil, high land; nr. Chicago limits; a real bargain. Address C O 441, Tribune.

ONE ACRE, 5 ROOM BUNG.

Des Plaines, Ill., all improvements; price $10,000; 20% down, bal. terms. Bargain. Owner. Address E P 545, Tribune.

LOT 50X135, PRICE $95.

Terms $15; $2.50 mo. Not less than 4 to a purchaser. The best buy around Chicago. Address A H 105, Tribune.

FOR SALE—4 RM. FRAME BUNGALOW, 1 car garage; lot 33x125; price $4,100; terms. $1,000 cash, $30 mo., inc. int. 2519 N. 75th-av., Elmwood Pk. Phone Kildare 3476.

REAL ESTATE—SUBURBAN—WEST.

FOR SALE—MUST SELL AT ONCE 3 RM. bungalow; lot 50x250, on paved state rd.; chicken hse., 25 laying hens, garage, shrubbery, 40 min. loop A., E. & C. Ry.; $3,250; $500 cash; $40 mo. Address D X 360, Tribune.

FOR SALE—4 RM. MOD. BUNG., LGE. LOT, only $500 cash, $39 a mo. inc. int. Why pay rent when you can get a home equal to any $70 mo. apt on these tms. Address N 312, Tribune.

WHEATON.

New, modern 6 rm. and sun parlor brick and stucco Daily News prize home; fireplace, extra lav., 80 ft. lot; best location; $1,000 cash will handle. Address Y I 334, Tribune.

FOR SALE—PRETTY COUNTRY PLACE IN Wheaton; 2½ acres; modern 7 room house, garage, poultry house, fruit, shade trees and lawn; near transportation. L. HULSMANN, 1039 College-av., Wheaton, Ill.

FOR SALE—LARGE 4 R. NEW, MODERN bungalow, 37½ foot lot, 17th-av., station, Aurora-Elgin; $6,500; terms $500 down, balance $55 per month. FRAY & SONS. Austin 1601.

LOT 50X135, PRICE $95.

Terms, $15 down, $2.50 mo.; not less than 4 to a purchaser; the best buy around Chicago. Address B B 436, Tribune.

FOR SALE—BY OWNER, 300 ACS., ABOUT ½ mile frontage on C. B. & Q. R. R.; 1½ mi. west of Downers Grove; right for subdivision; depot on property. Address E P 328, Tribune.

FOR SALE—MY CORNER LOT, 75X140; fine west suburb, 2 blks. to sta., 75 trains—25 minutes loop; $15 monthly. Address E P 544, Tribune.

FOR SALE — A WARM, COMFORTABLE home, insulated with Celotex; 5 rooms, cabinet kitchen, tile roof; near depot in Brookfield. Address C J 369, Tribune.

FOR SALE—COME TO OUR OFFICE AT 608 W. Lake-st., Maywood. We can show you bungalows from $4,975 to $9,000; several small lot payments. R. G. Hancock, Owner.

MOD. 5 RM. BUNGALOW.

$750 down, bal. like rent.
2 S. 19th-av. Ph. Maywood 2790.

FOR SALE—MUST SACRIFICE FINE COR. lot, 47x126, at 16th and 51st-av.; good location. Owner, KOLAR, 3134 W. 26th-st., Lawndale.

FOR SALE—$4,750; 5 RM. BRK. BUNG.; lot 30x125; $2,000 down, bal. like rent. J. L. TUFT CO., 6307 W. 26th-st., Berwyn.

FOR SALE—5 ROOM HOME NEAR STA., Villa Park; $4,975; $500 down, bal. like rent. Address D X 351, Tribune.

FOR SALE—8 ROOM HOUSE, THREE bedrooms, etc.; close to schools, trans. Owner. [illegible] La Grange.

REAL ESTATE—SUBURBAN—WEST.

HINSDALE.

60X200.

Will sell my lot, about ¼ acre near West Hinsdale station; water, sidewalks, streets, gas, and electricity; no assessments to pay. This is the highest spot between Chicago and the Mississippi river; just the place for a nice suburban home with plenty of ground for chickens and garden; overlooking a beautiful golf course; express service to loop, 72 trains daily; fare less than 11c; will sell on terms, $90 down, $10 per month; will build a home according to your plans and specifications. Address C I 156, Tribune.

¼ ACRE AT WESTMONT, ONLY $385; $80 DOWN.

Will sell my quarter acre at Westmont, only 3 blks. from sta., water, gas, elec., sidewalks; 60 trains daily, express trains to loop, 35 min. ride; this is a bargain as lots all around are selling for 3 times this amt.; will make loan to build; answer at once as this won't last long. Address C I 155, Tribune.

BUNGALOW.

2 ACRE CHICKEN FARM.

Four rooms; concrete foundation; hardwd. floors; fine drilled well, gas, electricity; 10 min. walk from station, express service to loop on C. B. & Q. R. R.; facing hard road; half block from 2 main auto roads; you can live on this property and still hold your job in the city; will sell on terms of $400 down, small monthly payments. Address C I 176, Tribune.

ACRE FARMS WEST OF OAK PARK ON STATE HIGHWAY.

Rich black soil, high and rolling; improvements in, including water and sts.; express service to loop; we are building on these acres; $100 down, $10 per mo.; one of the best investments ever offered. Address E M 309, Tribune.

MUST SELL

beautiful Colonial bungalow, 5 lge. rooms, attic, tile bath, built-in tub, heat, oak firs., brick fireplace, bookcase, screened porch, ldry., concrete cellar, coal bin; sidewalk, pvd. street, water, gas, elec., sewerage; lge. lot; 1 blk. school, 3 blks. station, stores; American community; 38 min. to Loop, 90 trains daily; $500 cash, balance like rent. Address E L 501, Tribune.

$600 DOWN

buys new frame 5 rm. bungalow, ELMHURST. Lot 52x140, close to C., A. & E. depot, stores, schools, full plastered basement, furnace, laundry, gas heater, oak floors, gum trim, all large rooms, 2 porches, gutters, sewer, water, gas, elec. light, sidewalks, phone, tile bath, built-in tub; price $6,900. Address D X 240, Tribune.

WHEATON.

Owner sacrificing FINE 6 rm. modern home, 3 cheerful bedrms., sleeping porch, hot w. ht., oak throughout; lge. lot; shade and fruit trees; 3 blks. to main depots. Reduced from $11,500 to $9,000. Investigate. Immed. possession.

HARRELL & ALLMART, INC.,
111 W. Front-st., Wheaton. Ph. 805-804.

FOR SALE—IF YOU REALLY WANT TO get a home of your own, get started now. Here is your opportunity in beautiful La Grange, just 2½ blks. from steam trans., directly across from Edgewood Golf course; sidewalks, sewer, water, gas, etc.; ready for building. Selling this estate at $33 per ft.; very easy terms. Address A D 488, Tribune.

GLEN ELLYN.

Large 5 room bung., new, all modern imp. Large attic, sleeping porch. Filled basement. Only $8,800. Small down payment. Your terms.

THE I. M. BLOCH CO.,

447 Main-st. Open Sunday.

BEAUTIFUL GLEN ELLYN HOME

You can buy this new Kellastone home, furnace heat, on a large 70x165 ft. lot, for $4,750; easy terms. Don't fail to answer if you are looking for a bargain. Address B M 305, Tribune.

$500 DOWN, $55 PER MO.,

buys attractive kellastone bungalow, 5 rms., hdwd. firs., bath, furnace, full cement basement, laundry, water, gas, elec., on 50 ft. lot, close to Chicago & N. W. R. R. and A. E. & C. R. R.; 32 minutes to the Loop; close to school. Price $6,750. Address E L 502, Tribune.

4 ACRE SNAP

$750

will handle this rich black high land; 7 blks. from Northwestern and Aurora & Elgin depots in Chicago's finest suburb west; balance to suit purchaser; must be sold before March 31. Address B D 503, Tribune.

FOR SALE—SEE US FOR THE BEST BARgains in Maywood homes, bungalows, and 2 apts. Note this bargain: New duplicate 1st prize winner stucco bungalow of 5 choice rms. and tile bath for only $9,750, with $2,000 cash.

F. W. CREIGHTON,
647 South-blvd., Oak Park. Tel. Euclid 1908

R. A. NORDIN.

8 rm. frame hse. on So. Side, 4 bedrms., firepl.; abt. 3 blks. to 5th-av. station; price $8,500.

R. A. NORDIN,

Ph. La Grange 777. Opp. 5th-av. Sta.

GENUINE BARGAIN.

5 RM. HOT WATER HEATED home, paved st., close to school; DANDY ROOMS, fine location. A rare buy at $7,000. E Z terms. INVESTIGATE at once. E. F. COOKE, 134 N. York-st., Elmhurst, Ill. Phone 2.

HINSDALE HOMESITE.

Exceptional lot, adjoining beautiful home, only 2 blks. from station. Just the kind of a homesite any one can point to with pride. Restrictions protect you against undesirable neighbors. Will make terms to suit. Act now. Address E P 540, Tribune.

HOME—NO DOWN PAYMT.

I want to get in touch with responsible party who wants a home built to order; only $55 a mo., incl. int., on a 60x180 ft. lot; most beaut. location in Hinsdale; right at sta.; 31 min. to loop, 74 trains daily, 11c fare. Builder. Address B N 511, Tribune.

FOR SALE—$5,200, $50 A MONTH, INC. int.; beautiful Kellastone bungalow; gas, electric, sewer water, sidewalks, cement basement; furnace heat; laundry trays, and hardwood floors; 2 blks. from station, schools, and stores; express to loop in 38 min.; small down payment; a real bargain. Address A P 480, Tribune.

LAST OF THE ACRES

in this beautiful section of Glen Ellyn; only a few blocks from the depot and best transportation to city. This is the last week for this ad. Answer. Easy terms. Write W. M. ANDERSON, 924 Galt-av., Chicago.

FOR SALE—IN GLEN ELLYN BY OWNER new 7 room stucco house, large living room, fireplace, rec. hall, oak floors, 4 large bedrooms, on paved street; price $10,000. Also 6 room stucco house, 3 bedrooms, oak floors, large porch, on paved street; price $9,000. A. M. KUHN, Glen Ellyn, Ill. Phone 253-R.

See Our Elmhurst Homes.

We finance, build and sell you a complete home at prices within reach of all. Monthly payments lower than rent.

GEO. R. CHAPMAN & CO.,
118 N. York-st. Elmhurst. 511 S. York-st.

50X160

Homesite in picturesque Hinsdale; only 2 blks. from C., B. & Q. sta., 11 cent fare. Built up section. Reasonable down payment, balance easy terms; bargain if you are looking for a real homesite; act at once. Address D S 459, Tribune.

WESTERN SPRINGS

Will sacrifice nearly new 5 rm. bung.; large liv. room with nat. firepl.; beautiful woodwork; tiled bath; large lot; fine location; near school and depot. Address C C 257, Tribune.

IS THIS BARGAIN OR NOT?

A 5 rm. bung. on a 50 ft. lot in La Grange for $500 cash, $65 month, inc. int.; pedestal bowl, shower bath, furnace heat, built in laundry tubs; near trans., 80 trains daily. Address B S 550, Tribune.

DUTCH COLONIAL.

Riverside, 5 rm., sun parlor, on lot 50x220 ft.; lge. liv. rm. with real fireplace; modern; very cheerful home; $12,500; terms.

GARROW L. BRAGG ORGANIZATION,
Riverside. Phone 404.

NEW 5 RMS., $750 CASH.

Modern, bath, heat, gas, hdwd. firs., bsmt., 50x200; center beaut. Lombard, near schls., stores, stations; all improve.; $5,500, $50 mo.; big lots, $500, $100 cash, $10 mo. H. A. HOVER & CO., 220 S. State. Wab. 5809.

La Grange Lot, 100x170.

Beautiful residence lot on restricted So. Park road, 100x170; fine large trees; price $4,500; assessments paid.

BRAGG ORGANIZATION OF LA GRANGE,
19 S. 5th-av., La Grange. Phone 414.

2 ACRES, PRICE $990.

Terms, $150 down, $20 mo.; will make 8 large 50 ft. lots; good soil, high land; near Chicago limits; a real bargain. Address C N 481, Tribune.

OWNER MUST SELL

Beautiful 4 rm. bungalow, bath, hdwd. firs.; newly decorated; water, gas, elec., 1-3 acre lot; 36 min. west of Loop. Price $3,975; $300 cash, $35 mo. Address D X 247, Tribune.

FOR SALE—MUST SELL MY BEAUTIFUL home, 5 rms. and bath, bsmt., furnace, ldry, water, gas, elec.; lot 50x140, near C., A. & E. and N. W. R. R. stations, 35 min. loop. Price $5,750; $500 cash; bal. like rent. Address D X 246, Tribune.

REAL ESTATE—ACRE PROPERTY.

NORTH SHORE ACRES.

95¾ ac., Northfield, Cook Co., near Milw.-av., at $450 per ac.
30 ac., Milw.-av., just n. of Libertyville, at $650 per acre.
162 ac., Green Bay-rd., n. of Grand-av., at $500 per ac.
134 ac., Green Bay-rd., nr. Bonnie Br. Golf, at $800 per ac.
Other attractive properties in Lake Co.

FRUESSING & CO.,
160 N. La Salle-st. State 7186.

FOR SALE—WE HAVE THE BEST BUYS [illegible] Libertyville, Ill.

REAL ESTATE—ACRE PROPERTY.

See "Rex" for "Real" Values.

80 acres with 800 feet frontage on paved Dundee-rd., right near new Elect. right of way; priced for immediate sale, $500 per acre, half cash.

20 acres; 200 ft. fr. on Wil.-av., opp. For. Preserve; a good investment; $800 per acre, easy terms.

Rex Realty Co., Des Plaines.

"At the Sign of the Red Arrow."

FOR SALE—DEERFIELD, 20 A., NR. STA.; $20,000 req. Address D K 178, Tribune.

REAL ESTATE—CALUMET DIST.

FOR SALE—NEED $1,000 CASH; SACRIfice 5 business lots on street car line near Ford motor plant; price $3,750; terms $40 mo. Chicago Title and Trust Co., trustee. Address O 553, Tribune.

REAL ESTATE—SUMMER RESORTS.

IDEAL SUMMER HOME

with 8 acres beautifully situated; 12 rm. hse.; has external beauty and mod. conven.; much fruit; wonderful shade; spacious lawn; gar.; poul. hse.; in town So. Mich. Price right for quick sale. Address B L 11, Tribune.

FOR SALE—A FURNISHED 5 ROOM COTtage on Lake Shawano, Wis. A flowing well, best of fishing. Terms must be cash. $2,500 takes this beautiful place. ROBERT FREEBORN, patient at Edw. Hines Jr. Hosp., Maywood, Ill.

FOR SALE—LOTS AT FOX LAKE, ILL., ON Nippersink river, overlooking Nippersink lake and Pistakee bay; elec. Write for plat, etc. WATTS BROS., Fox Lake, Ill.

FOR SALE—ONE OF THE BEST COTTAGES Long Lake, Ill.; 4 large rms., large screened sleeping porches, well furnished, good water; $3,000; bargain. Owner, Dernburg, Engl6676.

FOR SALE — LOTS ON FOX LAKE, ILL., 50x150 ft., $5 cash and $2 per mo.; no int. WM. T. SULLIVAN & CO., Otis Bldg.

FOR SALE—7 ROOM MODERN HOME AND other bargains. Fox Lake State Bank, Fox Lake, Illinois.

FOR SALE — CEDAR LAKE IND. COMP. furn. 4443 Thomas. Spaulding 5274.

REAL ESTATE—FARM LANDS.

Canada.

FOR SALE OR EXCHANGE—800 ACRES best Canadian wheat land in the world. Write GEO. KREAMER, 3419 Brewster-av., Flushing, N. Y.

Florida.

FLORIDA.

PALM BEACH COUNTY.

Of the 18 principal field crops produced last year in Palm Beach County, 13 yielded an average value of over $400 per acre: Celery, $750; green beans, $600; lima beans, $500; Japanese cane, $400; peanuts, $400; tomatoes, $400; English peas, $400; eggplant, $400; onions, $300; peppers, $400; cabbage, $300; Irish potatoes, $200, and watermelons, $200.

We have several forty acre tracts ready for cultivation in Palm Beach County.

Low rate excursion.
111 N. Dearborn-st.
Third Floor.
State 1651.

FOR SALE—DO YOU OWN PROPERTY IN FLORIDA? Would you be interested in knowing what it is worth and how salable it is? We have choice town sites and acreage at reasonable prices. Through our thirty Florida offices we buy and sell. BENJ. E. GAGE, Room 626, 79 W. Monroe-st. Telephone State 7659. See C. P. Evans.

FLORIDA BARGAIN.

Will sacrifice 2 small pieces of improved Florida property for below real value due to financial trouble. This is a real genuine bargain. Address owner, E E 402, Tribune.

FOR SALE—10,240 ACRES AT DE FUNIAK Springs for $17 per acre; land will profitably grow cotton, nearly any grain, fruit, or vegetable. Ripe for development. Easy terms, or will take some trade. Owner. Address D J 600, Tribune.

FOR SALE—FLORIDA, 10 ACRE FARM, $400; good soil, high and dry; near transportation; great bargain. CHARLES WOODROW, 70 N. E. 3d-st., Miami, Fla.

FOR SALE—WHOLESALE TRACTS TO SYNdicate in highly developed section; extraordinary profit possibilities apparent; title guarantee policy. Address Y I 198, Tribune.

Illinois.

TWO ACRES,

$850.

I have two acres of rich black soil near Midlothian, only 40 min. from the Loop; just the place to build a small home; close to schools and churches; monthly fare, $5.94. Will sell on easy terms; will build for you on very small down payment if you are reliable; write for information. Address B O 101, Tribune.

10 ACRE

AT MOKENA,

a fast growing suburb right in line for making money fast; good transportation, rich soil; facing main road to Joliet; high ground; write for further information. Address E M 301, Tribune.

FOR SALE REASONABLE.

84 acres, all tiled, near Chgo. Heights, Ill., on concrete road; adjoining Forest Preserve and R. R. Will divide. Address B L 16, Tribune.

3½ ACRES FOR $1,750.

At Downers Grove; has 150 FT. FRONTAGE on MAIN STONE ROAD; ideal place for chicken farm; terms $200 cash, $20 monthly. Address T T 225, Tribune.

FOR SALE—3 1-3 ACRES, 18 MILES WEST; heavily wooded; fronts hard road; 1 mile station; only $1,500 entire piece. A. F. STRUCKMAN, 5 N. La Salle-st.

FOR SALE—5 ACRES ADJOINING SOUTH Elgin. Good rich soil. No improvements. JAMES DORSEY, owner, Elgin, Illinois.

Michigan.

40 A., S. W. Mich.; 4 Cows, 2

horses, full equip. incl.; close town; rich soil; good buildings; 300 maple grove; big variety fruit; aged owner makes big price cut; now only $3,750, part cash. CO-OPERATIVE FARM SALES CO., 5 N. La Salle-st.

FOR SALE—10 ACRES ON MAIN TRAVeled state road; close town of 8,000; S. Mich.; 8 rm. hse.; elec. lts.; lge. henhse., barn, etc.; nice lot of fruit; fertile soil; ideal site for gar. and gas station; barg., $3,500; $2,200 down. Address C B 277, Tribune.

FOR SALE—11 A.; CITY LIMITS OF CASsopolis, half mile from Diamond lake; 6 rm. mod. bungalow; best poultry farm in country; $1,000 cash, bal. to suit. C. A. PHILLIPS, 21 N. La Salle. State 4432.

FOR SALE—BY OWNER, ON ACCT. HUSband's death, 28 acre farm, new red pressed brk. bldg.; r. w., h. w. ht.; bath; all outside bldgs.; fruit trees, creek nr. house; school nearby; 4 mi. to town. Prospect 7126.

FOR SALE—40 ACRE FRUIT FARM NR. Lawton, Mich.; 25 acres grapes, 75 peach and cherry trees; 7 room house, barns, and chicken coops. Trade for city property. Address B L 15, Tribune.

FOR SALE—OR TRADE—160 ACRES DAIRY farm 1½ miles from town; new buildings; good stock and all kinds of mach. J. RADZIUS, 668 W. 18th. Canal 6174.

FOR SALE—50 ACRES ON MAIN ROAD, nr. Coloma. Fruit and berry bushes. Ideal place for chicken farm. Barg. for quick sale. H. J. KRAMER, 1639 Chase-av.

Wisconsin.

LANDOLOGY, FREE.

Special number, just out, containing many facts of clover land in Marinette county, Wis. If for a home or investment you are thinking of buying good farm lands, where farmers grow rich, send at once for this special number of LANDOLOGY. It's free on request. Address SKIDMORE-RIEHLE LAND CO., 506 Skidmore-Riehle Bldg., Marinette, Wisconsin.

FOR SALE—SOO LINE LAND GRANT lands in upper Wisconsin. Free information. Ask for Booklet No. 50 and about homeseekers' rates. Call or write, Land Dept., Soo Line, Room 815, 112 W. Adams-st., Chicago, Illinois.

FOR SALE—CLOSING OUT CORPORATION'S lands at bargain prices; 4,475 acres in Marinette county for $3 an acre; 19,000 acres in Iron county, Michigan, for $3 an acre. Write for full list to C. T. C., Box 153, Appleton, Wisconsin.

FOR SALE — YOUR OPPORTUNITY IS here. Write today for information how to acquire a farm on liberal and advantageous terms at a great saving of interest. Tomahawk Land Co., Tomahawk, Wis. Box 1.

FOR SALE—DAIRY FARM. WRITE OR see LOEB-HAMMEL, 140 S. Dearborn-st., Wisconsin office, Medford, Taylor County.

FOR SALE—OR EXCH.—120 ACRE FARM in Antigo, Wis., with stock houses, implements. 1248 N. Menard. Columbus 8762.

FOR SALE—WIS. OPPORTUNITIES; FREE Wis. bulletins; soil, climate, crops. Immigration Div., Dis. Dept. Ag. Cap. 137, Madison.

FOR SALE—FARM LANDS, $15 AN ACRE; $10 cash, $10 a mo.; no interest. Write SANBORN CO., Eagle River, Wis.

FOR SALE—19 A. ON RIVER, $275, $10 mo. Fish game. Box 54, Eau Claire, Wis.

LAND INFORMATION.

Florida Information Free

Leaving for Florida in 10 days. If you have any property on the east coast write, giving full description and price. I will furnish you complete report. Address M 508, Tribune.

REAL ESTATE WANTED.

For Cash.

WANTED—TO BUY 6 RM. OAK PK. RES., 3 blks. N. or S. Oak Pk. L; poss. on or bef. May 1. 2 car gar.; small pymt. down. $85-$100 mo. Address T E 143, Tribune.

WANTED—BUNG., N. OR N. W.; FRAME or brk.; $1,000 to $2,000 cash; must be barg.; give details. Address N 74, Tribune.

WANTED—APT. SITE N. ROSELAND; WILL take over contract; price must be right; what have you? Address C M 491, Tribune.

WANTED—3-6 APT. L TRANSP. GARAGE, from owner; have $6,000. Write, state terms. Address N 591, Tribune.

WANTED—COTTAGE OR TWO FLAT, N. OR N. W. Side. Have $3,500 cash. Give full particulars. Address E C 259, Tribune.

WANTED—6 STORY FRAME OR BRICK, north or northwest; state price and full details. Address O 394, Tribune.

WANTED—HOME OR 2 FLAT ON N. OR Northwest Side; have sold my property; can pay cash. Address E O 207, Tribune.

WANTED—30 FT. LOT, SUITABLE RESIdence or 2 flat; give lowest cash price and full particulars. Address E P 256, Tribune.

WANTED—RIPARIAN RIGHTS, ACRES OR lots, near Roseland, by private party. SWANSON, 4106 N. Paulina-st.

WANTED—WANT CASH FOR YOUR REAL estate? Actual results in 10 days. [illegible] REALTY AUCTIONEERS, 326 S. State-st.

REAL ESTATE WANTED.

For Cash.

WANTED—3 APT., 5 RMS., HEATED; NOT more than $24,000, or 4 apt., 5 rms., N. or N. W. Side; have $1,000 cash and 5 rm. brk. bung., sun par., sl. pch., gar.; lot 50x125; pr. $10,500; equity of $7,500. Also vacant on Kedzie and Thorndale. 5423 N. Sawyer. Irving 8874.

WANTED—LARGE ACREAGE 25 MILES from loop, preferably Cook county; give description, real price and terms. None other considered. Address Mr. Fox. FRED'K H. BARTLETT REALTY CO. [Not inc.], 69 W. Washington-st., Chicago.

RESPONSIBLE BUYER

will purchase with $10,000 cash, balance mortgage, modern Gold Coast res., overlooking lake. Address C M 95, Tribune.

WANTED.

Rogers Park 2 apt. 6-8 rooms; must have good sized yard and be near Catholic school. Will pay cash. Address D L 243, Tribune.

WANTED—HOUSES IN H. P. AND KENWD. Have number of customers where $5,000 to $10,000 cash will handle. State full particulars and location. HUMPHREY & GRUBB, 907 E. 47th-st. Kenwood 9800.

WANTED — COUNTRY OR SUBURBAN home, direct from owner; located anywhere, any condition; send description, where located, lowest price, terms. Address Merrett, 108 N. Dearborn-st.

WANTED—DIRECT FROM OWNER ONLY—Small house or bungalow, anywhere in city or nearby suburb. Give lowest price, location. MERRITT, 108 N. Dearborn.

To Improve.

FOR 5 PEOPLE ONLY

who can make good monthly payments, I will build on your lot brick bungalows without any down payment, 6 rms., $6,500 up; 5 rms., $6,200 up. Firepl., bookcases, buffets, attic, cement bsmt., furnace, decorated, elec. fixt., shades. Will show plans and completed homes. Call for appt. H. FINEGOLD, 3328 Wilson-av. Keystone 2487.

$800 CASH AND YOUR LOT.

Price $5,800, financed; balance easy terms; comp. 5 rm. brk. bungalow, fireplace, buffet, furn. ht. See us before you build. F. B. STUMPE & CO. Call Saginaw 4616.

WANTED—WELL LOC. PROP. THAT WE can improve with 6 flats or larger, on second mtg. plan. Address D X 220, Tribune.

By Brokers.

WANTED—HAVE MANY CASH BUYERS. List your property with us for a quick deal. NORTH SHORE TRUST & SAVINGS BANK, Sheridan-rd. and Argyle. Edgewater 8841.

WANTED — LARGE APARTMENT OR business properties. WILLIS & FRANKENSTEIN, 116 S. Dearb.

WANTED—IF YOU HAVE CHICAGO REAL estate to sell see or write us. WILLIAM A. BOND & CO., 35 N. Dearborn.

REAL ESTATE FOR EXCHANGE.

Apartments.

SIX APARTMENT

In Woodlawn; s. p. bldg., nr. I. C. and L trans.; owner will trade for clear house or two apt. Price right. For further particulars call Miss Sheehan.

McKEY & POAGUE, INC.
1172 E. 63d-st. H. P. 8100.

BEAUTIFUL NEW 6 FLAT BUILDING, 4 and 5 room apartments; rents $6,000 year; 1st mortgage $25,000, 6%. Price $60,000; will trade for small farm. GLATT & PRICE, 6827 Stony Island-av. Dorchester 8800.

FOR EXCHANGE—MODERN BRICK 2 FLAT and 7 rm. brick house; Park Manor; lot 75x160; clear; want equity 6 flat. HALLGREN, 4336 Cottage Grove. Drexel 2311.

EXCH.—2 APT. AND STORE; RENT $1,080, mtg. $7,500. Want farm. B. F. Mueller, 29 S. La Salle.

Business Property.

WE HAVE SEVERAL INCOME PROPERties in Chicago which we want to exchange for real estate in or nearby Miami, Florida. Z. W. LEPKOWSKI & CO., 1837 Milwaukee-av.

Farms and Acres.

WILL EXCHANGE GOOD MICHIGAN FARM for Chicago improved or vacant. Clark, 5324 Lake Park-av. Hyde Park 8185.

Vacant.

WILL TRADE HIGH CLASS CORNER, clear, near L station, and 15 acres in San Diego, Cal., clear, for equity in good flat bldg. or store; add cash if necessary. Address E P 509, Tribune.

WILL TRADE 15 ACRES IN SAN DIEGO, Cal., for Chicago real estate, vacant or improved. Address D S 457, Tribune.

Miscellaneous.

WANTED—CITY PROPERTIES AND FARMS for exchange—match any trade—state your wants—for what you don't want. Describe. ARTHUR C. LUEDER, 40 N. Dearborn.

REAL ESTATE LOANS.

CHICAGO MONEY. QUICK ACTION. LOW rates; in amounts $10.00 to $500,000. Also EASTERN INS. FUNDS loaned in large amounts on CENTRAL business property.

HENRY A. KNOTT,
112 W. Adams-st. Randolph 2331.

SECOND MORTGAGE LOANS.
6% commission. 6% interest.
In amounts of $1,000 to $100,000.
No red tape. Quick action.
CHICAGO MORTGAGE CORPORATION,
Chas. S. Brill, President.
111 W. Washington-st., Conway Bldg.
Franklin 0140. Also West Side
Trust & Savings Bank Bldg. Canal 1908.

LOANS — $50 TO $2,000 MADE IN 24 hrs., real estate owners; no extra signatures required; confidential services; also loans made on equities, contracts and vacant, 2d and 3d mortgages and other securities; lowest rates; easy payments; bring deed. MICHIGAN MORTGAGE CO. Room 1030, 29 S. La Salle. Randolph 6171.

2D MTGE. LOANS
AT REDUCED RATES.

Quick action. I also buy competed 2d mtgs.
A. GORDON,
123 W. Madison. Randolph 2100.

SECOND MORTGAGE LOANS — $500 TO $10,000 at low rates; $75 is commission on one year loan of $1,000, repayable in monthly installments, and where title is not complicated this also pays for title examination, and revenue stamps; bring deed or tax receipt. C. M. WEEKS, 127 N. Dearborn-st.

2D MORTGAGE LOANS

made in one day; low rates, easy payments. Estab. 1906. Ask any bank about us. We buy or loan on mtgs. and contracts. See us first and save money. Randolph 3080. SIMMONS BROS., 69 W. Washington-st.

2ND MORTGAGES

Wanted—Loans on good Chicago improved. $1,000 to $50,000. LOW COMMISSIONS. HAMILTON BOND AND MORTGAGE CO., 7 S. Dearborn-st. Dearborn 7556.

2D MORTGAGE LOANS.

Let us figure on your next loan. We use our own funds and quote lowest rates.
M. M. GLASSNER & CO.,
123 W. Madison-st. Randolph 2100.

5½% REAL ESTATE LOANS 5½%
Two and three apt. bldgs. on the basis of 40% of PRESENT FAIR MARKET VALUE. Advantageous prepayment options.
6% RESIDENTIAL LOANS 6%
Wm. C. Heinemann & Co., 10 S. La Salle.

GENERAL FINANCING
AND REAL ESTATE MORTGAGES.
SOL. H. SIEGEL & CO.,
30 N. La Salle-st. Franklin 2950.

MONEY TO LOAN—
We make building loans, low rates, on bungalows, 2, 3 and 6 flats.
DRAPER & KRAMER, INC.,
25 N. Dearborn-st.

2D MORTGAGES

on houses, bungalows and flat bldgs.; $1,000 to $10,000; 24 hour service. H. S. ADLER, 155 N. Clark. Central 5532.

MONEY LOANED ON 2D MORTGAGE AND contracts bought on desirable property; low rates; prompt service. Tel. Central 2596. A. M. LANGERT & CO., 109 N. Dearborn-st.

MONEY TO LOAN ON CHICAGO AND SUBurban real estate, 5½% to 6%. GEORGE H. TAYLOR REAL ESTATE MORTGAGE COMPANY, 312 S. Clark-st. Wabash 1246.

WE FINANCE SECOND MORTGAGES UP to $15,000 from our own funds; low rates; immediate service. Levinkind & Co., 10 N. Clark. Dearborn 929-L.

2D MTG. LOANS MADE ON COOK COUNTY real estate in 24 hours. EUGENE MASSEY & WALTER I. MASSEY, MTGE. BANKERS, 8 S. Dearborn-st. Central 6818.

SECOND MORTGAGES — $500 AND UP made promptly. Also buy or loan on mortgage or other securities. LABOWITCH & MORRIS, 30 N. Dearborn. Central 3370.

WANTED—$6,000 FOR 1 YEAR AT 7% and liberal comm., 1st mtg. security, 3 times value of loan. Address O 416, Tribune.

2D AND 3D MORTGAGES—LOW RATES. Special short term rates. No delay. E. H. DAVIS & CO., 1601 Lawrence. Edg. 7428.

MONEY TO LOAN—PRIVATE FUND FOR real estate loans at low rate of interest. CREMIN & O'CONNOR, 105 N. Clark-st.

2D MORTGAGES MADE; PRIVATE PARTY. See Mr. Hopkins, 8 S. Dearborn, Room 1111. Central 2721.

CONSTRUCTION OR REFINANCING. FIRST or 2d mtges. DEARBORN INVESTMENT CO., 25 N. Dearborn-st.

FIRST MORTGAGE LOANS—
EDGAR M. SNOW & CO.,
69 W. Washington-st.

MONEY TO LOAN—
On Chicago and suburban real estate.
MEAD & COE, 69 W. Washington-st.

SECOND MORTGAGE LOANS.
STERLING REALTY & MORTGAGE CO.,
4732 N. Racine. Ardmore 2118-2119.

HAVE FUNDS FOR SMALL LOANS ON IMproved real estate, interest 6%. GEO. G. NEWBURY & CO., 8 S. Dearborn-st.

NORTH SIDE LOANS WANTED—INTEREST 5½%. Lake View Trust and Savings Bank, Lincoln and Belmont-avs.

PRIVATE FUNDS FOR FIRST MORTGAGES [illegible] WILL J. BELL, 69 W. Washington-st. Central [illegible]

2D MORTGAGE LOANS ON IMP. REAL ESTATE; reasonable rates. CHAS. J. [illegible], 77 W. Washington-st. State [illegible]

2D MTG. LOANS—STANDARDIZED RATES. Republic Realty Mortgage Corporation, 79 W. Monroe-st. Dearborn [illegible]

DOWNTOWN REAL ESTATE LOANS WITHout commission. Northwestern Mutual Life Ins. Co. Wm. Reed Bond, 35 N. Dearborn.

WE PAY CASH FOR MONTHLY PAYMENT real estate contracts. WM. T. WALRATH, 134 W. Madison-st. Randolph [illegible]

FIRST AND SECOND MORTGAGE LOANS. GUBBINS & McDONNELL, [illegible] 6055 SHERIDAN-RD. SHELDRAKE [illegible]

FIRST MORTGAGE LOANS—FAIR TERMS; quick action. BROOMELL BROTHERS, Suite 342, 111 Washington-st. Main 1502.

REAL ESTATE LOANS.

BANKERS, CONTRACTORS, ATTORNEYS, BROKERS.

We buy sellers' interest in monthly payment real estate contracts.
Smallest discount commensurate with service rendered and length of contract.
Oldest and largest exclusive buyers of this paper.

WM. F. PELHAM & CO.,

Rm. 611. 111 W. Monroe-st.

REDUCED RATES.
SECOND MORTGAGES.

$2,000 TO $100,000.
WE USE OUR OWN FUNDS.

MIBRO INVESTMENT CO.,

11 S. LA SALLE-ST. STATE 6127.

2D MORTGAGES.

Lowest commission charges on sound second mortgages covering Chicago improved real estate; 24 hour service. See Mr. Livingston.

Commerce Mortgage Co.,

Suite 1118. State 5630. 8 S. Dearborn-st.

BOND ISSUES.
FIRST MORTGAGES.
SECOND MORTGAGES.

DOVENMUEHLE, INC.
105 S. Dearborn. Central 6380.

WANTED—1ST AND 2D MTGES. 5% INT.; low comm.; your own terms. See us first. Address O 210, Tribune.

1ST-2D MTGS. MADE AND BOUGHT COL-lat. loans made. Sharpe & Son, 139 N. Clark.

LOANS—PERSONAL PROPERTY.

See Us Before Borrowing
$20 TO $300.

The Fidelity Loan Co. is operated UNDER SUPERVISION OF THE STATE OF ILLINOIS and provides a place where honest people can borrow any amount from $20 to $300 without paying more than the legal interest.

All loans strictly confidential. NO INDORSERS, references, or co-makers required. No embarrassing investigations, no fees, fines, commissions or other charges taken out of your loan. YOU GET THE FULL AMOUNT and repay us in small monthly payments arranged to suit your convenience. YOU PAY ONLY FOR THE TIME YOU KEEP THE MONEY.

Fidelity Loan Co

DOWNTOWN: SOUTH SIDE:
105 W. MONROE. 6856 S. HALSTED-ST.
Cor. Clark, 5th floor. 2d flr., n. w. cor. 69th.
Two phones. Two phones.
CENTRAL 2559. WENTWORTH 0537.
CENTRAL 2136. ENGLEWOOD 5334.
Call, Write, or Phone Either Office.

FURNITURE, SALARY LOANS—
LOANS WITHIN THE HOUR.
AN EXTRA MEASURE OF SERVICE.
LOANS ON ANYTHING OF VALUE
WITHOUT REMOVAL.
NO INDORSERS, NO REFERENCES.
MOST LIBERAL LOAN CO. IN CHICAGO.
JUST MONEY AND SERVICE.

Local Loan Co.

NORTH: SOUTH:
1225 N. Ashland-av. 6317 S. Halsted-st.
312 Home Bank Bldg. 201 National Theater.
At Milwaukee-av. near 62d-pl.
Brunswick 3100. Wentworth 4160.
C. X. Clancy, Mgr. Tom F. Kerwin, Mgr.
F. B. Stokes, Asst. Miss Mae Prchal, Asst.
WEST:
1554 Ogden-av.
201 Reliance Bank Bldg.
N. W. Cor. Madison-st. Haymarket 4700.
P. O. Nielson, Mgr. Peter J. Burr, Asst. Mgr.

$10 TO $300 LOANED

ON FURNITURE, PIANOS, without removal, quickly, on easy payment plan, at lawful interest. Call, phone, or write

AMERICAN LOAN CO.,
77 W. Washington-st.
ROOM 702 CHICAGO TEMPLE BLDG.
Telephone Dearborn 0137.
SOUTH SIDE OFFICE:
736 E. 63D-ST.
2D FLOOR. PHONE FAIRFAX 2839.
Near Cottage Grove-av.

MASON FINANCIAL CO.

8 S. DEARBORN, R. 910, s. w. cor. Madison.
PHONE CENTRAL 3916.
LEGAL RATE LOANS ON FURNITURE,
PIANO, SALARY, STOCKS AND BONDS.
$25 TO $300.
For $25 the total cost for 10 months..$ 4.21
For $50 the total cost for 10 months.. 8.43
For $75 the total cost for 10 months.. 12.64
For $100 the total cost for 10 months 16.85
For $200 the total cost for 10 months 28.50
For $300 the total cost for 10 months 37.75
Loans made quickly and confidentially.
UNDER STATE SUPERVISION.

FURNITURE LOANS.
$50 TO $300.
Legal Rates.
ILLINOIS INVESTMENT CO.,
Room 702, 8 S. Dearborn-st.
Tel. Central 4573 or Central 7851.

FURNITURE AND PERSONAL LOANS.
COMMERCIAL GUARANTY CO.,
11 S. La Salle-st. Randolph 1494.

SALARY AND FURNITURE LOANS.
T. B. WARD,
8 S. DEARBORN, RM. 614. RAND. 1360.

BUILDING MATERIALS.

CEDAR GRAIN WALL BOARD, 3¼ FT. DElivered, 2228 W. Madison. West 1090.

NEW LUMBER—$39 PER 1,000; READY roofing, red, green, $1.35 roll. 1620 Lake.

MORTGAGES.

WILL SELL $25,000 6% FIRST MORTgage Wisconsin Lake Shore property, worth $100,000. Need cash, will discount 10%. Address B K 50, Tribune.

AUCTION SALES.

AUCTION

ALBERT J. MENDELSSOHN
Art Auctioneer
ANNOUNCES THE EXHIBITION AND
Unreserved Auction
Today
At 2 and 7:30 P. M.
At 1318 E. 47th-st.
OF A
MARVELOUS COLLECTION
OF ONE THOUSAND

ORIENTAL RUGS

Consigned to him by Eastern Importer with specific instructions to liquidate for cash. Hundreds of Royal Sarouks, Lavers, Kirmanshahs, Ishapans, Keshans, Leichans, Spartas, Mandarin Chinese and other fine weaves in indescribable profusion.

SOME OF THE SIZES:

18x7	10x14	23x14
13x14	16x12	17x10
20x14	18x12	21x8
26x15	20x10	15x12

The Cream of the Looms of India, Persia, and China.

WILLIAMS, BARKER & SEVERN CO., 623-630 S. Wabash-av.—General Auctioneers, Furniture, Carpets, General Household Goods. Telephone Harrison 3777.

MACHINERY AND TOOLS.

FOR SALE—MACHINERY, SMALL TOOLS and merchandise. Vertical and horizontal boring mills, slotters, shapers, planers, lathes, milling machines, grinders, emery wheels, electric cranes, motors, 2 phase, 60 cycle, 220 volts; bending rolls, punches, shears, clamps, staybolt drilling machine, swinging cranes, blowers, welding outfits, air hammers and drills, woodworking machinery, copper and tinsmith tools, brass foundry equipment, chain hoists and slings, steel plates, angles, rivets, bolts, nuts and washers, pipe, valves, and fittings. Write for items interested in. Vulcan Iron Works, Jersey City, N. J.

24X24X6 GRAY PLANER.
400 lb. F. & W. B. drop hammer.
60 lb. Bradley helve hammer.
HARRIS BROTHERS COMPANY,
35th and Iron-sts. Lafayette 1900.

WANTED—3 A. C. MOTORS, 7½ H. P., 5 h. p., 3 h. p., all 3 phase 60 cy. 220 v. JOLIET ENGINEERING CO., 227 E. Jefferson-st., Joliet, Ill.

20"X12' HENDLY LATHE; Q. C. GEARS; late type; a decided bargain. Phone GAUNER, Main 0505.

CYLINDER GRINDING SHOP, COMPLETE equip., in lot cheap. 4259 Monticello. Irving 1661. Sunday or evenings.

A. C. WASHING MACHINE MOTORS, 110 V., $6.75; also ¼ h. p. single phase, $26.50. Electric Motor & Machy. Co., 741 W. Lake.

FOR SALE — KETTLES, MIXER, TANKS, grinding mills, agitators, other equipment. EDWARD M. KELLER, 143 W. Kinzie-st.

WANTED—BEST 32 TO 36 INCH BAND SAW that can be purchased reas. Ph. Douglas 6660.

ELECTROPLATING PLANT—ALSO SURplus tinning equipment. 1230 W. 14th-st.

A WINDING AND PERFORATING MAchine, ply new. Miss Fernandes, Har. 7881.

VACUUM CLEANERS & CLEANING.

CLOSING OUT NEW ELECTRIC VACUUM cleaners, half of original value. O. R. MARTIN CO., 3158 N. Clark-st.

USED ELEC. VACUUM CLEANERS; PERF. cond.; cheap. [illegible] W. 44th-st. [illegible]

ROOFING.

ROOF LEAKS—I REPAIRED AND GUARanteed, $4; service entire city [illegible] ROOFING CO. 3611 Cottage-av. Lawn. [illegible]

MUSICAL INSTRUMENTS.

Pianos and Players.

$1 A WEEK WILL PLACE A GOOD PIANO IN YOUR HOME.

VOSE & SONS upright; ebony case; good playing order. Price, stool and delivery free ..... $ 90
HALLET & DAVIS upright; oak case; good condition. Priced, including stool and delivery free, at 110
BELL upright; oak case; good tone and action. Priced at, stool and delivery free 150
STORY & CLARK upright; mahogany case; art style; excellent condition. Stool and delivery free, price 175
MEISTER upright; mahogany case; plays like new instrument. With bench and delivery free 225
MEYER & WEBER upright; walnut case; like new. Bench and delivery free, price at 275
MASON & HAMLIN upright; ebony case; refinished like new. Price, including bench and delivery free 350
LYON & HEALY upright; mahogany case; beautiful tone; perfect condition. With bench and delivery free, priced at 350
BRAMBACH grand; mahogany case; Queen Anne Period model; like new. Price, with bench and delivery free 615
LYON & HEALY apartment grand; mahogany, dull finished case; beautiful tone and perfect action. Priced, with desk lamps, bench and delivery free, at 790

Selection of fine grand pianos sold under the Lyon & Healy guarantee, including A. B. Chase, Mason & Hamlin, Bauer, Vose, Steinway—from $750 upward.

Bargains in fine slightly used and shopworn victrolas.

PIANO BARGAIN BAZAAR—6TH FLOOR.

LYON & HEALY,

Wabash-av. at Jackson-blvd.

FIVE GREAT BARGAINS
In used Upright and Grand Pianos.

MASON & HAMLIN $225
Beautiful tone. Action thoroughly overhauled and piano is in good condition.
ADAM SCHAAF $175
Fine tone and action. Guaranteed to be in first class condition.
STEINWAY & SONS $275
Exceptional value. A fine piano for either musician or beginner.
CONOVER $135
This piano has been put in first class order and will give many years of satisfactory service.
GRAND [for small apartments] $550
Only two months old and can't be told from new. Brown mhgy. satin finish. Excellent tone and a beauty for looks.

Any of the above pianos sold on VERY EASY TERMS if desired.

ADAM SCHAAF,
319-321 S. Wabash-av.

ANNUAL SALE OF GRAND OPERA PIANOS

These are the instruments used by the artists of the Chicago Grand Opera Co. during the season just closed. Never before has such a piano buying opportunity been offered to the people of Chicago.

Every Instrument Reduced from $75 to $300.

GRAND PIANOS, UPRIGHT PIANOS
PLAYER PIANOS, REPRODUCING PIANOS.
Other used pianos, $40 up.
EASY TERMS.

BALDWIN PIANO CO.,
323 S. Wabash-av.

STEGER'S

ANNUAL FACTORY PRE-INVENTORY PIANO SALE.

Prices reduced $115 to $345.
Used Bargains.

UPRIGHT PIANOS—$31, $36, $43, $75, $90, $110 and up.
GRAND PIANOS—$285, $315, $379, $439 and up.
PLAYER PIANOS—88 note—$145, $180, $198, $217 and up.
PHONOGRAPHS—$6, $17, $25, $37, $48 and up.
TERMS—As low as $5 down and $1 per week.
RADIO SETS at lowest prices and monthly terms.
Zenith, Operadio, Mohawk, Radiola.
Other sets from $9.90 up.
Open evenings. Phone Harrison 1880.
STEGER & SONS PIANO MFG. CO.
Northwest corner Wabash and Jackson.

PIANO VALUES
AT KIMBALL'S.

Crown—Attractive mahogany upright, medium size; excellent condition $175.00
Chickering—Modern ebony case; splendid tonal qualities; selling this week at 200.00
Lindell—$125.00 for this mahogany Upright 125.00
Hale—A great bargain for the beginner in a medium sized Upright 95.00
Hallet & Davis—Attractive walnut case; piano in excellent shape 225.00
Hartman—Only $140.00 for this well known make of piano 140.00
Terms to suit you. Call this week.

W. W. KIMBALL & CO.,
306 S. WABASH-AV.

WE HAVE 25 PLAYER PIANOS; GOOD AS new; standard makes from $315 up; 96 hand played pianos, such well known makes as Steinway & Sons, Knabe, Chickering, Kimball, Vose & Sons, Starck, Bauer, and others, to close out from $95 up. Payments to suit. See us before you buy. SCHULTZ PIANO CO., 2255 W. Madison-st., at Oakley-blvd.

APOLLO REPRODUCING GRAND PIANO, nearly new, at a great reduction in price; large library of artists' recordings included. The piano is in very latest art case; any wood finish; terms granted to responsible party. Mr. Linhoff, Belmont Hotel, Sheridan at Belmont.

PLAYER PIANO—MUST SELL AT ONCE; player piano with bench and 90 music rolls; sold new $800; price $125. To be sold before March 14. Will accept $10 per month. 1389 Milwaukee-av., 1s floor. Ask for Miss Jensen's piano.

FISHER PIANO, $50.

Good tone; also player with rolls, $165. Terms.
F. S. SPOFFORD, 7th Fl. Republic Bldg.

FOR SALE—SMALL BABY GRAND PIANO, latest model, mahogany case, slightly used; for quick sale, $325 cash, or $20 per month. In storage, 2255 W. Madison-st.

GRAND PIANO—MUST BE SOLD BEFORE March 14, 1925; sold new $1,000. Will accept $290 on terms of $10 per month. 1st floor, 3323 Lincoln-av. Mr. Sullivan's piano.

WILL SELL MY $800 SELF-PLAYER PIANO for $110; 125 rolls and bench; terms to right party; $10 per mo. 2918 Milwaukee-av.

KRAKAUER, STEINWAY, OTHER USED grands, $395 up; uprights, $45 up; terms. WAITE PIANO CO., 4th flr., 315 S. Wabash.

BABY GRAND PIANO—LIKE NEW; $495; terms $10 per mo. Ask to see Mr. Danner. P. A. Starck Piano Co., 210 S. Wabash.

HIGH GRADE CONOVER PLAYER, WILL sell for $175; regular price $950; terms $10 mo. Carl Anderson, 30 S. State, R. [illegible]

Talking Machines.

BRUNSWICK PHONOGRAPH, NEW, $45; easy payments. WADE-TWICHELL CO., 311 S. Wabash-av., just south of Jackson.

MAHOGANY UPRIGHT VICTROLA—CHEAP. Spaulding 1840.

Wind, String, Etc.

WE RENT MUSICAL INSTRUMENTS. Credit all you pay towards the purchase. LEARN TO PLAY BEFORE YOU BUY. Martin band instruments, Bacon banjos. CHICAGO MUSICAL INSTRUMENT CO., 314 S. Wabash-av. [Bent Bldg.] 4th floor.

CLARINET — FIRST CLASS CONDITION; will sell for $50. Saginaw 1772.

RADIOS AND SUPPLIES.

"HAGERMAN"

is at leisure evenings by appointment.
"RESULTS."
Van Buren 0899.

BASS OFFERS BEST RADIO VALUES—Radiola, Super-Heterodynes, Atwater Kent, De Forest. BASS CAMERA COMPANY, 109 N. Dearborn-st. State 7410.

5 TUBE FADA NEUTRODYNE COMplete with batteries, tubes and horn, wonderful reception; will sell for $75 cash. Pritikin, 7016 Sheridan-rd. Sheldrake 2821.

NEW 4 TUBE SET, GREBE CR-12; BEAUTIful cabinet; bargain, 1756 Columbia-av. Sheldrake 0306.

RADIO, 3 TUBE SET FOR SALE CHEAP; complete. Call before 7 p. m., 2d floor, 5036 S. Ashland-av.

ATW.-KENT 5 TUBE RADIO, COM. WITH walnut console cab.; best offer takes, or will exch. for Ford. Ph. Palisade 0736.

RADIO CABINETS BUILT TO ORDER, 1 or 100. M. Schnur, 800 Weed-st. Lin. 2814.

INSTRUCTION.

LEARN FRENCH, SPANISH, GERMAN, Italian, Russian, Japanese, English, etc. Superior native teachers. Private and class instruction day and evening. BERLITZ SCHOOL OF LANGUAGE, Auditorium, 56 E. Congress-st. Telephone Harrison 0352-0427.

SYNCOPATE AXEL CHRISTENSEN'S WAY —Piano, sax., banjo, organ, etc. Christensen Schools, 20 E. Jackson, 524 S. Western, 4[illegible] Belmont, 718 W. 63d, 3945 W. Madison, 3[illegible] S. Crawford, 2602 Milwaukee. Booklet free.

SHORTHAND, TYPEWRITING, BOOKKEEPing, penmanship, arithmetic, short course. PRIVATE INSTRUCTION, day or eve. Myrtle M. Vose, 104 Auditorium Bldg. Wab. 3[illegible]

BKPG. TAUGHT TO LIMITED NUMBER BY acct.; yrs. exp.; 1½ hrs. inst.; 30 days low cost. Address N 75, Tribune.

TUTOR—DEMENT SHORTHAND SYSTEM. Sunny. 2644.

SAFES.

LOW PRICES ON FIREPROOF SAFES, vaults, and vault doors. THE HOWE SCALE CO., 1126 S. Wabash-av.

SAFES AND VAULT DOORS, ALL KINDS and makes for all purposes; new and used; special reduced prices. [illegible] 172 W. Lake. LARGE STOCK SECOND HAND SAFES AND vault doors for sale; attrac. prices. [illegible] 222-224 W. Lake-st.

AUTOMOBILES—GASO[LINE]

PACKAR[D]

A Used Packar[d]
Bought from Pac[kard]
Is a Safe Investm[ent]

Packard straight 8 sedan, 7 [...] only a few thousand miles; [...] from a brand new car; perfect [...] with 4 wheel brakes, new ti[res], bumpers, disc wheels, [...] equipment; price $4,000.

Packard single six sedan [...] model; has been entirely throu[gh] shop in perfect mechanical co[ndition] [...] and refinished; upholst[ery] broadcloth; tires only slightly [...] equipped; price $1,750.

Packard twin six 4 pass. cou[pe] [...] and presents a new car appear[ance] [...] mechanically; is fully equ[ipped] [...] seat covers; a real buy at $[...]

Packard twin six 7 pass. touri[ng] with large custom built nick[el] [...] new seat covers, 2 spare tires [...] bumper, snubbers, motometer, [...] mechanically perfect; pri[ce] [...]

Marmon 1922 7 pass. touri[ng] [...] retains the excellent [...] is perfect mechanically; has wir[e] [...] very good cord tires; top and w[...] [...]; price $900.

Stearns-Knight 1922 5 pass [...] finished in a dark moleskin gra[y] [...] excellent coach and mechanica[l] [...] very good tires and all necessar[y] [...] price $900.

Mercer 1923 6 pass. sport t[...] low built and very powerful; [...] condition, motor perfect; tires [...] new; equipment very complete; [...]

Cadillac model 59 7 pass. to[uring] [...] running, easy riding qual[ities] [...] has just been refinished in Cadil[lac] [...] black and is ready for many th[...] of perfect service; $800.

Packard Motor Ca[r Co.]
of Chicago,
2357 S. Michigan-av. O[...]

NEW CARS,
BIG DISCOUN[TS]

'25 Nash Sport Touring, 600 [...]
'24 Jordan Sedan, 89 miles [...]
'24 Jordan Sport Tour., 113 mi[...]
'24 Peerless 6 Sport, 82 miles [...]
V63 Cadillac Spt. Sedan [...]
'24 Case Sport Roadster [...]
'24 Peerless Sport Brougham [...]
'24 Hupmobile Sport Touring [...]
'24 Dodge Coupe, perfect [...]
'24 Buick Touring, almost new [...]
'24 Studebaker Sedan, Spec. [...]
'24 Hudson Touring; wonderful [...]
V 61 Cadillac Deluxe Seda[n] [...]
V 61 Cadillac Sub. Sedan [...]
'23 Wills Ste. Claire Spt. Roa[dster] [...]
'23 Wills Ste. Claire Spt. Seda[n] [...]
'23 Lincoln Fleetwood Sedan [...]
'23 Jordan Sport Touring [...]
'23 Jordan Blueboy Sport [...]

FINEST ASSORTME[NT]
CARS IN CHICA[GO]
1143-45 Diversey-blvd. Well[...]

TAXICA[B]

This is one of Dodge Bro[s.] [...] est type chassis, but is mou[nted] [...] a Millspaugh and Irish bo[dy] [...] out the latest improvements [...] now receiving shipments of [...] bodies and are offering th[...] at a considerable reduction [...] has never been used and [...] a handsome and comfortabl[e] [...] an unusual price. Liberal t[...] ments.

DASHIELL MOTOR[S]
2542 Michigan-[av.]

OUR BUSINESS IS CONDUC[TED] [...] strictly wholesale basis. D[...] cars used in our wholesale wor[k] [...] lives and representatives are [...] public every 90 days. We have [...] ing to offer:

MAXWELL CLUB [...]
MAXWELL CLUB C[...]

Cars are in wonderful conditi[on] [...] factory standard guarantee. Ca[ll] [...] LEE or MR. HILL, Boulevard [...] R. H. COLLINS AUTOMOB[ILE] [...] Distributors, Maxwell-Chrysl[er] [...] 39th-st. and Michigan-[av.]

BANKER'S SAL[E]

Forced to sell at tremendous [...] our former low prices as we mu[st] [...] warehouse space at once. O[...] worth of brand new 1924 and [...] Coupes, Tourings and Roadster[s] [...] makes, from $400 up. Among t[...] are some new 1925 Studebaker[s] [...] All must be sold within the n[...] regardless of cost. Come ea[rly] [...] your choice. Cash or terms to [...] from 8 a. m. to 9 p. m.
1220 S. Michigan-av. Ca[...]

Harrison Motor [...]
1470 MICHIGAN[-AV.]

TODAY'S SPEC[IALS]

Chevrolet touring [...]
Stephens, California top [...]
Cleveland touring [...]
Moon touring [...]
Durant touring [...]
MANY OTHER BARGA[INS]

SPECIAL BARGA[INS]

1923 Ford Sedan.
1923 Oakland Sedan.
1923 Haynes Sport Touring.
1923 Ford Touring.
$100 cash, bal. $15 per mo.

Garfield Motor Sal[es]
S. E. COR. 55TH-ST. & W[...]
Englewood 0027—5316[...]

$400 CASH, BALAN[CE] [...]

[...] small payments will purch[ase] [...] H. C. S. Harry C. Stutz sport [...] Duco finish; car equal to new; [...] for silent; extra powerful car; [...] with bumpers and all high [...] Shown at United Motors of [...] Michigan-av. Tel. Calumet 614[...] for Mr. Louis' car.

TODAY'S BEST BUYS—
Willys-Knight Coupe Sedan [...]
Willys-Knight Touring; real [...]
ANDERSON CLAUSEN, 463[...]

FIRST CLASS SPECIALS—
Willys-Knight Coupe Sedan; [...]
Willys-Knight Touring; real [...]
ANDERSON CLAUSEN, 3015 [...]

$65 DOWN AND $5 A WEEK [...] used car from the PEAK M[...] 1601 W. 63d-st. Prospect [...]

AUBURN SEDAN, [...]

Driven 1,900 miles, balloon [...] equipped; give new car guara[ntee] [...] cash or terms. Open evenings [...] Sundays. 2810 W. Madison.

AUBURN—FOR SALE—NEW 1[...] Terms. Call evenings. Sun[...] MR. DERBY.

AUBURN—'24 BROUGHAM, 6-[...] Fully equip., many extras. [...] sacrifice $1,295; terms. 12[...]

BUICK SEDAN, [...]

Refinished both in appearance [...] ically. It represents about [...] ever offered for the money. [...]

CORNELL MOTORS, Jord[an] [...] 6111 Broadway.

BUICK—SEDAN, LA[TE] [...]

5 pass., finished in a beautifu[l] [...] front and rear bumpers, auto. [...] light, new spare, etc., only $[...] Open evens. 5107 N. Clark.

BUICK — SPECIAL SPORT. [...] This is the beautiful red sp[ort] [...] morocco upholstering and khak[i] [...] of equipment and has been c[...] only a few thousand miles. [...] terms. Open evenings. 4628 [...]

Buick Brougham, La[te] [...]

Has trunk and body bars, bu[mpers] [...] w. s. w.; runs perfect; wi[...] 1924. Phone owner, Spauldin[g] [...]

BUICK COUPE, [...]

Driven 5,000 miles; full equ[ipment] [...] track. 6811 S. Halsted. [...]

BUICK—1923 TOURING, CA[...] [...] like new; motor perf.; many [...] bargain, $425; terms. [...] 1741 W. Madison.

BUICK—TOURING, 5 OR 7 [...] new paint, top, side [...] $250. Owner. 5416 W[...]

BUICK—COUPE, 4 CYL., 192[...] special cond. A buy. See at [...] BUICK CO., 6108 Cottage Grove.

BUICK—BROUGHAM, LATE [...] windshield; full equip.; $1,0[...] Austin 0373.

BUICK—MASTER 6 SEDAN, [...] and runs like new, $1,475; [...] Austin 9568.

BUICK—TOURING 1923; LOOK[S] [...] the day it left the factor[y] [...] 2210 S. Michigan.

BUICK—4 PASS. COUPE, [...] less than yr. old; $1,100 [...] Wab. 2185. [...]

BUICK—1922 COACH, NEW [...] Run 500 mi. The first man [...] it, $450 dn. 6634 Ingle[side] [...]

BUICK—COUPE, 1921. [...] Mechanically perfect. Many [...] 2451 Michigan-av.

BUICK—6 SEDAN, 1923 [...] $975. SCHULTZ, 336 [...]

BUICK—COUPE, '23; FULLY [...] perfect running cond. 2311 [...]

BUICK—7 PASS. SEDAN, [...] extras, $695; terms. Boul[...]

BUICK—TOUR. 4 C. '23 [...] terms, trd. 1441 W. [...]

CADILLAC—IMPERIAL LIMO[...] [...] like new in every respect. [...] Mr. Bell. 3630 Mi[chigan] [...]

CADILLAC — USED. [...] bargain. Terms. EMIL [...] Tel. Lawndale [...]

CADILLAC—4 DOOR SEDAN [...] [...] 4 wheel brakes, [...] bumpers, other extras; driven [...] obvious saving. 1300 W. 79th-[st.]

CHEVROLET—SEDAN, '24, [...] [...]; terms; $425. 7815 [...]

CHEVROLET—COUPE LATE [...] disc wheels; terms. [...]

CHEVROLET SEDAN — [...] [...] a bargain; terms.

AL INSTRUMENTS.

...os and Players.

...EK WILL PLACE A PIANO IN YOUR HOME.

...s upright; ebony case; order. Price, stool and ... $ 90

...VIS upright; oak case; ... Priced, including stool free, at ... 110

... oak case; good tone and ...d at, stool and delivery ... 150

...ARK upright; mahogany ...yle; excellent condition. ...livery free, price ... 175

...right; mahogany case; ...y instrument. With bench free ... 225

...VEBER upright; walnut ...w. Bench and delivery ... 275

...AMLIN upright; ebony ...ed like new. Price, in... and delivery free ... 350

...ALY upright; mahogany ...l tone; perfect condition, ...nd delivery free, priced at ... 350

...grand; mahogany case; ...Period model; like new, ...bench and delivery free ... 615

...Y apartment grand; ma... finished case; beautiful ...fect action. Priced, with bench and delivery free ... 700

... fine grand pianos sold under ...Healy guarantee, including— ...ason & Hamlin, Bauer, Voso, ... $750 upward.

...ne slightly used and shopworn

...AIN BAZAAR—6TH FLOOR. ...ON & HEALY, ...h-av. at Jackson-blvd.

BARGAINS ...pright and Grand Pianos.

...MLIN ... $225 ... Action thoroughly over... piano is in good condition.

... $175 ... and action. Guaranteed to ...s condition.

... SONS ... $375 ... value. A fine piano for ...an or beginner.

... $198 ... has been put in first class ... give many years of sat...vice.

...mall apartments] ... $550 ...onths old and can't be told ... Brown mhgy, satin finish, ...e and a beauty for looks.

... above pianos sold on VERY ... if desired. ...ADAM SCHAAF, ...321 S. Wabash-av.

...UAL SALE OF ...OPERA PIANOS

...he instruments used by the ... the Chicago Grand Opera ... the season just closed. ...e has such a piano buying ... been offered to the people

...nstrument Reduced ...n $75 to $800.

...ANOS, UPRIGHT PIANOS ... PIANOS, REPRODUCING PIANOS.

...ed pianos, $40 up. ...ASY TERMS.

...WIN PIANO CO., ...S. Wabash-av.

...TEGER'S ...ACTORY PRE-INVENTORY PIANO SALE.

[illegible]

...ANO VALUES ... KIMBALL'S.

[illegible]

... KIMBALL & CO., ...S. WABASH-AV.

[illegible]

...ER PIANO, $50.

[illegible]

...lking Machines.

... PHONOGRAPH, NEW, $45; ...ts, WADE-TWICHELL CO., 311 ... just south of Jackson.

...UPRIGHT VICTROLA—CHEAP.

...lins, String, Etc.

...MUSICAL INSTRUMENTS. ...ou pay towards the purchase. ...O PLAY BEFORE YOU BUY. ...d instruments. Bacon banjos. ...MUSICAL INSTRUMENT CO. ...th-av. [Bent Bldg.] 4th floor.

... FIRST CLASS CONDITION; ... $50. Saginaw 1772.

...IOS AND SUPPLIES.

..."HAGERMAN"

[illegible]

...INSTRUCTION.

[illegible]

...SAFES.

[illegible]

AUTOMOBILES—GASOLINE.

PACKARD

A Used Packard Bought from Packard Is a Safe Investment.

Packard straight 8 sedan, 7 pass.; driven only a few thousand miles; cannot be told from a brand new car; perfect throughout; carries the Packard new car guarantee; equipped with 4 wheel brakes, new tires, seat covers, bumpers, disc wheels, and complete equipment; price $4,000.

Packard single six sedan limousine; late model; has been entirely through our shops, and is perfect mechanical condition; refinished and renickeled; upholstered in blue broadcloth; tires only slightly used; completely equipped; price $1,750.

Packard twin six 4 pass. coupe; refinished and presents a new car appearance; splendid shape mechanically; is fully equipped, including seat covers; a real buy at $1,400.

Packard twin six 7 pass. touring; equipped with large custom built nickel headlamps, new seat covers, 2 spare tires and covers, bumper, snubbers, motometer, etc.; refinished, mechanically perfect; price $1,250.

Marmon 1922 7 pass. touring; this car still retains the excellent original finish and is perfect mechanically; has wire wheels and very good cord tires; top and upholstery excellent; price $900.

Stearns-Knight 1922 5 pass. coupe; refinished in a dark moleskin gray and black; excellent coach and mechanical condition; very good tires and all necessary equipment; price $900.

Mercer 1923 6 pass. sport tour., 6 cyl.; low built and very powerful; paint in fair condition, motor perfect; tires almost brand new; equipment very complete; $800.

Cadillac model 59 ... pass. touring; a perfect running, easy riding quality car that has just been refinished in Cadillac blue and black and is ready for many thousand miles of perfect service; $800.

Packard Motor Car Co. of Chicago,

2357 S. Michigan-av. Calumet 7400.

NEW CARS. BIG DISCOUNT.

Nash Sport Touring, 600 miles	$1,150
Jordan Sedan, 89 miles	1,975
Jordan Sport Tour., 113 miles	1,560
Peerless 6 Sport, 82 miles	1,550
V63 Cadillac Spt. Sedan	2,850
Case Sport Roadster	1,050
Peerless Sport Brougham	1,650
Hupmobile Sport Touring	785
Dodge Coupe, perfect	790
Buick Touring, almost new	865
Studebaker Sedan, Spec. 6	1,095
Hudson Touring; wonderful	775
V 61 Cadillac Deluxe Sedan	1,975
V 61 Cadillac Sub. Sedan	1,700
Wills Ste. Claire Spt. Rdstr	1,050
Wills Ste. Claire Spt. Sedan	1,495
Lincoln Fleetwood Sedan	1,975
Jordan Sport Touring	750
Jordan Blueboy Sport	985

FINEST ASSORTMENT OF CARS IN CHICAGO.

1143-45 Diversey-blvd. Well. 7797-7802.

TAXICAB

This is one of Dodge Brothers' latest type chassis, but is mounted with a Millspaugh and Irish body without the latest improvements. We are now receiving shipments of the new bodies and are offering this old one at a considerable reduction. The cab has never been used and is really a handsome and comfortable car at an unusual price. Liberal time payments.

DASHIELL MOTOR CO., 2542 Michigan-av.

OUR BUSINESS IS CONDUCTED ON A strictly wholesale basis. Demonstrating cars used in our wholesale work by executives and representatives are sold to the public every 90 days. We have the following to offer:

MAXWELL CLUB SEDAN, MAXWELL CLUB COUPE.

Cars are in wonderful condition and carry factory standard guarantee. Call MR. MILLER or MR. HILL, Boulevard 8010. E. H. COLLINS AUTOMOBILE CO., Distributors, Maxwell-Chrysler Cars. 39th-st. and Michigan-av.

BANKER'S SALE.

Forced to sell at tremendous reduction of car former low prices as we must vacate our warehouse space at once. Over $30,000 worth of brand new 1924 and 1925 Sedans, Coupes, Tourings and Roadsters of popular makes, from $400 up. Among these bargains are some new 1925 Studebakers and Flints. All must be sold within the next few days regardless of cost. Come early and have your choice. Cash or terms to suit. Open from 9 a. m. to 9 p. m.

1220 S. Michigan-av. Calumet 5409.

Harrison Motor Sales
1470 MICHIGAN-AV.

TODAY'S SPECIALS.

Chevrolet touring	$ 50
Stephens, California top	$325
Cleveland touring	$325
Moon touring	$325
Durant touring	$325

MANY OTHER BARGAINS.

SPECIAL BARGAINS.

1923 Ford Sedan.
1923 Oakland Sedan.
1923 Haynes Sport Touring.
1923 Ford Touring.
$100 cash, bal. $15 per mo.

Garfield Motor Sales Co.,
S. E. COR. 55TH-ST. & WABASH-AV. Englewood 0027—5316—5410.

$400 CASH, BALANCE $385

in small payments will purchase my 1924 H. C. S. Harry C. Stutz sport touring; new Duco finish; car equal to new; A1 tires; motor silent; extra powerful car; fully equipped with bumpers and all high grade extras. Shown at United Motors of Ill., 1444 So. Michigan-av. Tel. Calumet 6141. P. S.: Ask for Mr. Louis' car.

TODAY'S BEST BUYS—
Willys-Knight Coupe Sedan; a real buy.
Willys-Knight Touring; real value.
ANDERSON CLAUSEN, 4635 Washington.

FIRST CLASS SPECIALS—
Willys-Knight Coupe Sedan; a real buy.
Willys-Knight Touring; real value.
ANDERSON CLAUSEN, 3015 Lawrence-av.

$25 DOWN AND $5 A WEEK BUYS A GOOD used car from the PEAK MOTOR SALES, 1051 W. 63d-st. Prospect 3814-6435.

AUBURN SEDAN, 1924.

Driven 1,900 miles, balloon tires, fully equipped; give new car guarantee; $1,150, cash or terms. Open evenings till 10 and Sundays. 2810 W. Madison.

AUBURN—FOR SALE—NEW 1925 MODEL. Terms. Call evenings. Sunnyside 2720. Mr. Derby.

AUBURN—'24 BROUGHAM, 6-63; 7,000 MI. Fully equip., many extras; cost $2,400; sacrifice $1,295; terms. 1255 Michigan-av.

BUICK SEDAN, 1923.

Refinished both in appearance and mechanically; it represents about the most car ever offered for the money. Come out and see it.

CORNELL MOTORS, Jordan Dealers, 6411 Broadway. Sheldrake 4803.

BUICK—SEDAN, LATE '24.

5 pass. finished in a beautiful duco green, front and rear bumpers, auto. w. s. w., stoplight, new spare, etc., only $1,275; terms. 5107 N. Clark.

BUICK—SPECIAL SPORT, LATEST '23. This is the beautiful red sport with red morocco upholstering and khaki top. Is full of equipment and has been carefully driven only a few thousand miles. A snap at $785. Terms. Open evenings. 4628 N. Clark.

Buick Brougham, Latest '23.

Has trunk and body bars, bumpers, auto. w. s. w.; runs perfect; must sacrifice; ... Phone owner, Spaulding 4686.

BUICK COUPE, 1924.

...6,000 miles; full equip.; bargain; ...6811 S. Halsted. Open eves.

[illegible]

AUTOMOBILES—GASOLINE.

Chevrolet—New 1925
$195—CASH—$195

BAL. SMALL MONTHLY PAYMENTS. Free driving instructions. Phone Spaulding 0456 for demonstrations.

Milwaukee Ave. Motor Sales, 2504 Milwaukee-av.

Chevrolet Touring, 1923, $225.

In perfect condition. Low mileage. Paint and tires like new. Fully equipped. See this bargain early. MR. LLOYD. 6259 Broadway. Sheldrake 7210.

CHEVROLET COUPE, 1924.

Driven 1,800 miles; fully equipped; give new car guarantee; $385 cash, or terms. Open evenings till 10 and Sundays. 2810 W. Madison-st.

CHEVROLET—1923 TOURINGS AND ROADsters; 10 to pick from; $100 down; 3 days only. Bayer, 741 W. Jackson-blvd.

CHEVROLET — SEDAN, 1923, IN EXCELlent condition; special paint job; will sacrifice for $350. 4625 W. Madison-st.

CHEVROLET—LATE '24; IN EXCELLENT condition; like new; must sell; $325. Rockwell 4682.

CHEVROLET—SEDAN; 1923; LIKE NEW; will sacrifice. $350. Ravenswood 7792.

CHEVROLET — SEDAN, 1924; JUST LIKE new; fully equipped. 7440 Stony Island.

CHEVROLET COUPE—'24, 4 PASS.; FULL equip. $475; terms. 6811 S. Halsted.

CHEVROLET—TOUR.; ALMOST NEW; BAR. $195; terms, trade. 1461 W. 69th. Pros. 3558

CHEVROLET—COUPE, '24; ALMOST NEW; $335; tms., trade. 1461 W. 69th-st. Pros. 3558

CHRYSLER — IMPERIAL SEDAN, '24, DElivered in October; low mileage. Car just like new in every respect. New car guar. World of extras; terms. 6 E. 55th-st.

CLEVELAND—1923, DE LUXE SEDAN. Fully equip. Finish, upholstery and mechanically like new. $750. Terms. 7334 N. Clark. R. P. 3710.

Cleveland De Luxe Sed., '24.

Driven 4,000 mi. Like new. Fully equip. Barg., $875. Terms, trade. 6811 S. Halsted.

CLEVELAND—SEDAN; LOOKS AND RUNS like new; completely equipped. Bargain. 1300 W. 79th-st.

DODGE—ROADSTER, LATE 1922, IN EXcellent mechanical condition. Has appearance of new car; just the car for salesman; $225; easy terms or trade. 7011 Stony Island-av. Midway 8543.

DODGE SEDAN, 1918.

Can be bought very cheap; must be seen at once. 2647 Milwaukee-av. Spauld. 3100.

DODGE—SPECIAL COUPE, 1924, 4 PASS.; fully equip., driven carefully, good as new; perf. cond.; will sell at a barg.; leaving city. Drexel 7379.

DODGE—ROADSTER OR COUPE, GOOD cond.; must be cheap, for cash. Call 12-2. Seeley 7310.

DODGE—BUSINESS COUPE, 1923, DRIVEN 9,000 mi.; spare tires, all extras; by owner. Columbus 2488.

DODGE—TOURING, 1924; BUMPERS, CORD tires, like new, $635. Terms. 2560 S. Halsted. Open evenings.

DODGE—SEDAN, 1921; ONLY RUN 10,000 mi.; very good cond. Cheap. 1818 Touhy-av.

DODGE — SEDAN; PRACT. BRAND NEW; many extras; $775. 6524 Cottage Grove.

DODGE—TOURING, 1922, $285. TERMS. 2560 S. Halsted. Open evenings.

DORT—TOURING, $175, OR BEST OFFER takes it; must leave town; no dealers. 2245 Division-st.

Durant Touring Sport, 1923, $325.

Low mileage, perfect condition; fully equipped. A decided bargain at our price. MR. LLOYD. 6259 Broadway. Sheldrake 7210.

ESSEX COACH, $675.

Driven 1,400 miles; balloon tires; disc wheels, fully equipped. Give new car guarantee. $675 cash or terms. Open evenings till 10 and Sundays. 2810 W. Madison.

ESSEX—COACH, 1924; RUN ONLY 3,700 miles; $625; terms. 2560 S. Halsted. Open evenings.

ESSEX—COACH; JUST LIKE NEW; MECH. perfect; terms. 3854 W. Madison.

FORD SPECIALS
90 DAY WRITTEN GUARANTEE.
$40 DOWN—BAL. 12 MOS.

1922 touring, perfect condition	$ 75
1922 sedan; many extras	$160
1923 coupe; like new	$185
1924 Tudor sedan; every extra	$425
1924 Fordor sedan, bumpers, lock, etc.	$450
1924 tourings and rdstrs., nearly new	$210

MANY OTHERS, ALL TYPES, IN PERFECT MECHANICAL COND. ALL SOLD WITH A 90 DAY WRITTEN GUARANTEE.

2751 MADISON-ST.

Ford Bargains—Look!

400 to pick from.
$40 down, balance 10 months or trade.

25 tourings, 1922-'23, like new	$100
25 roadsters and speedsters, fine cond.	$100
25 coupes, 1922-'23, like new	$175 up
25 sedans, 1922-'23, like new	$150 up
40 tourings and roadsters, fine cond.	$40
25 light deliveries, A1 cond.	$60

Each car fully covered by 90 DAY WRITTEN GUARANTEE. CHICAGO'S MOST RELIABLE USED FORD DEALER.

2737-9 W. MADISON-ST.

Open evenings and Sundays.

FORDS—FORDS

MAKE YOUR DOLLAR DO ITS BIT.

A dollar's worth for a dollar at

J. J. WRIGHT MOTOR CO.

TOURING, ROADSTERS, COUPES, SEDANS. Our used Fords are good, dependable cars, reasonably priced, sold with an HONEST WARRANTY. AND REMEMBER WHAT WE SAY A FORD IS IT IS.

242-50 W. 55TH ST.

Fords—900 to Pick From

Ford Coupes, like new, $170.
Sedans, like new, $175 up.

TOURS, RDSTRS, '23-'24 MODELS, $85 UP. TOURINGS, ROADSTERS, LIGHT DELIVERY, GOOD COND., $40 UP. $20 CASH. NO EXTRA CHARGES. 90 DAY GUAR. ON ALL CARS. OPEN CARS TAKEN AS FIRST PAYMENT. 1925 LICENSE FOR ALL CARS. 724 MILWAUKEE-AV., COR. CARPENTER. ALSO OPEN EVENINGS AND SUNDAYS. CHICAGO'S LARGEST EXCL. FORD Dealers.

FORD BARGAINS.

We have a complete line of used Ford cars. Some as low as $50. All cars guaranteed for 90 days.

TERMS TO SUIT.

CHARLES J. DEMPSEY, Inc.,

AUTHORIZED FORD DEALER. 7300 W. Madison-st. Open eves. and Sun.

FORDS.

ALL MODELS. TERMS. LOWEST PRICES IN CHICAGO.

LAWDER BROS.

AUTHORIZED FORD DEALERS. 69TH, NR. STATE. OPEN EVES. SUN.

FORDS—200—FORDS

Pay $25 down and drive home your choice. Coupes, sedans, tourings, roadsters, trucks. 90 DAY GUARANTEE. LITSINGER HANDIN MOTOR CO., 757-759 W. Jackson-blvd. Near Halsted. Open eves. and Sunday.

FORD TOURING, 1925.

This is the kind of a touring car you have been looking for, but is hard to find. Can hardly be told from new. Buy now and avoid high prices that always come a little later in the year. Cash or terms. MR. KIRCHER. 418 E. Ohio-st. Delaware 10419.

FORD TUDOR, 1925.

Orig. finish, new tires; large wheel lock, w. s. spotlight, exactly like new; carries new car guar. $450; takes $125 down, bal. 1 year. Litsinger, 757 W. Jackson-blvd. Open eves. and Sun.

FORD — SEDAN, SPEEDOMETER, LARGE wheel lock, spot light, dash light, seat covers, good tires, good paint, good mechanical condition; price $295. SNOW BROS. 1011 South-blvd. Austin 4423.

FORD—SEDAN, LATE 1923; NEW PAINT; 5 new cord tires; motor and upholstery perfect. A real bargain, $295. Also 1920 FORD TOUR. in good condition, $55. 7334 N. Clark-st. Rogers Park 3710.

FORD COUPE, 1923.

Mechanically perfect. Must sell at once. B. R. PARRON. Albany 10096.

FORD SEDAN, $100.

Also Ford Touring at a bargain; inspect at 1111 N. Clark-st.

FORD SEDAN, 1923.

Guaranteed; fully equipped; bargain, $250; terms. 4255 Milwaukee. Pal. 1870.

[illegible]

AUTOMOBILES—GASOLINE.

FORDS—HONEST BUYS

$50 CASH, BAL. 1 YR.; 90 DAY GUAR.

Sedans, 4 door and Tudors, 1924-'25	$375
Sedans and Coupes, 1922-'23, like new	$165
Coupes, 1924-'25, absolutely new	$335
Touring and Roadsters, 1924-'25	$175
Touring and Roadsters, 1922-'23	$100

THREE STORES.
578 Milwaukee near Racine-av.
2273-75 Milwaukee near California.
3957-59 Milwaukee near Irving Park-blvd.
Open evenings and Sundays. Armitage 0724.

FRANKLIN—10-C SEDAN DEMONSTRATOR —Like new car in every way; mileage very low; all equipment; new car guarantee. You can make a big saving if you act quickly. Terms; trade. Open eves. and Sun. FRANKLIN-BUTLER MOTORS, 2251 S. Michigan-av. Victory 4310.

FRANKLIN—10-C SEDAN; DRIVEN VERY little; fully equipped; seat covers, bumpers, balloon tires, etc. Guaranteed. Terms or trade. MARQUARD-SCHMUCKER CO., 845 Madison-st., O. Pk. Aus. 3704. Euc. 4532.

FRANKLIN — TOUR., 1921, WITH '22 hood. Completely overhauled and refinished. Nice tires and upholstery. It's a peach at $600. Your own terms. 2426 Michigan-av., open eves.

HUDSON SEDAN, 1923.

Positively like new in every detail; beautifully refinished; quiet, smooth running motor; tires, upholstery, etc., first class; fully equipped. Here is a real buy at only $950; terms. 5122 Lake Park-av. Phone Fairfax 9742.

HUDSON COACH, 1924.

Has recently been refinished and is in good mechanical condition. This is a real buy. Must be seen at once. 2647 Milwaukee-av. Spaulding 3100.

HUDSON SEDAN, $875.

Driven 4,900 miles; Westinghouse shock absorbers; fully equipped; new car guarantee. Bargain; $875, cash or terms. Open evenings till 10 and Sundays. 2810 W. Madison.

Hudson Coach De Luxe, '23.

Has been refin., all renickeled and mechanically overhauled. This car must be seen to be appreciated. 2647 Milwaukee-av. Spaulding 3100.

HUDSON—SEDAN; PRACT. BRAND NEW; bumpers, front and rear; heater, spare tire, and many other extras; take $400 down, balance monthly, trade; can be seen anytime at 6524 Cottage Grove. Mr. Gerald.

Hudson—Coach, '23, $625.

Equipped; bargain; terms; run 7,100 miles. 3415 Madison.

HUDSON — COACH, 1924; HAS FULL equipment, disc wheels, etc. Must sell. MRS. MILLER, Dorchester 9782.

HUDSON — 1925 COACH, BRAND NEW; TAKEN ON DEBT. BIG DISCOUNT. WELLINGTON 7797.

HUDSON—COACH, '25; DRIVEN CAREFULly; $1,775. 4610 Washington. Aus. 0373.

HUDSON—COACH, 1924; FULLY EQUIPD.; tours., rdstrs.; terms. 3854 W. Madison.

HUDSON—COACH, '25; DRIVEN 2,100 MI.; barg. W. S. James, Ken. 4180, 839 E. 43d.

HUPMOBILE — CLUB SEDAN; CURRENT model; driven 6,000 mi.; bumpers, spare tire, wheel lock, spotlight, 5 excellent tires. Normal 1625. MR. TAYLOR.

HUPMOBILE—COUPE, 1923, 4 PASSENGER. Mechanically right. Has everything on it. $325 cash, balance in monthly payments. 117 E. 55th-st., nr. Michigan-av.

HUPMOBILE TOURING, '23.

Guaranteed; fully equipped; bargain, $390. Terms. 4255 Milwaukee-av. Pal. 1870.

HUPMOBILE—CLUB SEDAN; DRIVEN 3,600 miles; just broke in; disk wheels; fully equipped. Kolar, 5134 W. 25th-st., Cicero.

HUPMOBILE—SEDAN, EARLY 1924; ORIGinal paint in very good cond.; coach work fine; has many extras; big bargain; $885; terms or trade. Open evenings. 4628 N. Clark.

HUP—ROADSTER, '23; PERFECT ORIG. fin., extras, $495; terms. 4614 S. Ashland.

HUP—AGENCY; USED HUPS; SED., COUP., tours., rdstrs.; terms. 3854 W. Madison.

JEWETT—DE LUXE SPORT SEDAN; LATE '24; the Duco finish is perfect; has front and rear double bar bumpers, parking light, motometer, step plates, stoplight, electric w. s. w., disk wheels; original tires show no signs of wear; brand new spare; body bars and trunk; guaranteed perfect; only $1,075; terms or trade. Open evenings. 5107 N. Clark.

JEWETT SPORT, 1924.

Driven 3,800 mi. Fully equip. Snappy job. Barg., $725; terms. 6811 S. Halsted.

JEWETT TOURING, 1923, REPAINTED, REnickeled, perfect mechanically; very beautiful; big bargain. 2508 Milwaukee-av.

JEWETT—BROUGHAM, 1925; DRIVEN 2,100 miles; guar.; terms. 3854 W. Madison.

JORDAN TOURING, $250.

Only driven 8,200 miles, been in storage 2 years. Can't be told from new. Give guarantee. Bargain for cash, $250. Open evenings till 10 and Sundays. 2810 W. Madison.

JORDAN—5 PASS. TOUR., REFIN. IN BLUE Devil blue. Special $750. South Side Car Co., 6140-42 Cottage Grove. Fair. 1030.

LEXINGTON SEDAN, $850.

Driven 8,600 miles; same as new; Red Seal Continental motor; give new car guarantee; bargain, $350 cash or terms. Open evenings till 10 and Sundays. 2810 W. Madison-st.

Maxwell 2 Pass. Coupe, 1923.

Refinished, overhauled, like new; equipped bumpers, spare tire; mechanically perfect. Look it over at 1115 E. 63d-st.; open eves.

MAXWELL—LATE 1924, 2 PASS. CLUB coupe; run but little; looks like new; guaranteed; many extras; terms. 6 E. 55th-st.

MAXWELL—4 PASS. COUPE; JUST LIKE new; guar.; terms. 3854 W. Madison.

MAXWELL—TOURING, '24, LIKE NEW; sport; $200 down. 2411 Milwaukee.

MAXWELL—RDT.; CANNOT TELL FROM new car, only $395. 4407 W. Madison.

MAXWELL—TOURING, 1922, A REAL BUY for $195. 4407 W. Madison.

MAXWELL—CLUB SEDAN, 1924, SAME AS new car, many extras. 4407 W. Madison.

MERCER—COUPE, LATE MODEL, FINISHED IN BEAUTIFUL GRAY; GOOD TIRES; MECHANICALLY PERF. BEST OFFER TAKES IT. 710 MADISON-ST., OAK PARK. AUSTIN 2100.

MOON SPORT, 1924.

Driven 2,100 miles; disc wheels; fully equipped; give new car guarantee; $875, cash or terms. Open evenings till 10 and Sundays. 2810 W. Madison-st.

MOON—SPORT, 7-R; CONTINENTAL MOtor; in best of cond.; 5 disc wheels; cord tires; bargain, $350. 1924 Madison.

NASH COACH, 1924.

Driven 2,100 miles; fully equipped; give new car guarantee; $850, cash or terms. Open evenings till 10 and Sundays. 2810 W. Madison.

NASH 6 SPORT, $850.

4 passenger; driven only 7,100 miles; fully equipped; give new car guarantee; bargain; $850, cash or terms. Open evenings till 10 and Sundays. 2810 W. Madison-st.

NASH TOUR.—'23; ORIG. FINISH; 5 GOOD tires; extras; terms. 3415 W. Madison.

NASH—TOURING, 1923, PERFECT IN EVery way, only $365. 4407 W. Madison.

OAKLAND TOURING, 1924.

This car is in excellent condition throughout. Has all the latest features, including 4 wheel brakes and Duco finish, permanent top, etc. Must sacrifice for ½ cost to me. Terms can be arranged. 2647 Milwaukee-av. Spaulding 3100.

OAKLAND '25 SPORT ROAD.

Cost $1,300; 4 wheel brakes, balloon tires, bumpers, windshield wings, light blue Duco finish, etc.; driven 200 miles; sacrifice for cash. Beverly 1412.

OAKLAND SPORT TOUR.

Driven 2,800 miles; disc wheels; fully equipped; give new car guarantee; $450, cash or terms. Open evenings till 10 and Sundays. 2810 W. Madison-st.

OAKLAND—$125 BUYS SIX 5 PASS. TOURing car; fine tires and mechanical condition. At a give away price. This is the bargain you have been waiting to find. 2501 S. Michigan-av.

OAKLAND—4 D. SEDAN; 21,215 MI.; UPH. shows no wear; $275. 4065 Kenmore-av.

OLDSMOBILE SEDAN, 1924.

Driven 1,800 miles; lots of extras; give new car guarantee; $700, cash or terms. Open evenings till 10 and Sundays. 2810 W. Madison-st.

OVERLAND SEDAN, 1924.

Driven 2,600 miles; give new car guarantee; $450 cash or terms. Open evenings till 10 and Sunday. 2810 W. Madison-st.

OVERLAND—M-92, BLUEBIRD SPECIAL sport, 1924. Fully equip. At a real big saving. Guarantee terms. 6335 Broadway.

OVERLAND—SEDAN, 1924, A1 CONDITION; can't tell from new; fully equipped; terms or trade. 7440 Stony Island.

OVERLAND—TOURING, READY TO DRIVE away; only $95. 4407 W. Madison.

PACKARD 8 SEDAN.

Five passenger, model 1-36, equipped with five balloon tires, disk wheels, front and rear bumpers, heater, motometer, and snubbers. Finished in standard Packard blue and upholstered in blue broadcloth. This car has been used as a demonstrator for 3,300 miles and is in new car condition, carries new car guarantee. Price $3,800. PLUMMER-WOLF MOTOR SALES, INC. [Packard Dealers]. Phone 494. La Grange, Illinois.

PACKARD 6 — COUPE, COMPLETELY equipped, has had excellent care and looks like new; run 13,000 miles; owner going abroad and will make cheap price, $1,500 for quick cash sale. See Joseph Wolf, 1208 W. 22d-st. Canal 0144. Monday.

PACKARD SINGLE 6

touring, just overhauled and painted, in A1 condition; price $950, terms. Call Monday. State 6545.

[illegible]

Rickenbacker Sport Touring

Driven 4,100 miles; can't be told from day it left factory; disc wheels; fully equipped; give new car guarantee; $850 cash or terms. Open evenings till 10 and Sundays. 2810 W. Madison-st.

RICKENBACKER—SED., '24, FINE EQUIP.; 4 whl. brakes; $1,050. 7815 S. Halsted.

STANLEY STEAMER, 1923.

7 pass. tour. car with new Graham boiler and pilot, in A1 condition; can be seen between 4-12 a. m. and after 6 p. m. at 6050 Broadway. [illegible]

AUTOMOBILES—GASOLINE.

STAR — COUPE; $350; REFINISHED, REbuilt, and fully equipped. 2437 S. Michigan-av. Calumet 5700.

STUDEBAKER TOUR., 1924.

Special 6; like new; disc wheels; fully equipped; new car guarantee; $850; real buy; cash or terms. Open evenings till 10 and Sunday. 2810 W. Madison-st.

STUDEBAKER—1923 SEDAN LIGHT 6; driven little. Loads of extras. $650. 2317 Michigan-av. Cal. 6867.

STUDEBAKER—SPECIAL 6, '23, 5 PASS.; refinished; new car guar.; $485; terms. STUDEBAKER SALES CO., 2030 Michigan.

STUDEBAKER — TOUR., SPEC. 6; GOOD cond. Apply 643 Roosevelt-rd. Can. 3924.

STUDEBAKER—LIGHT 6 TOUR., LATE '24. Barg. 375 E. 55th-st. Normal 1177.

STUDEBAKER—SPECIAL 6, 5 PASS. TOUR. Like new; real buy. 2211 Mich. Vic. 5864.

STUTZ
6 PASS. SPORT,
$950

LATE MODEL—DUAL IGNITION.

"This is one of the famous sport models of "the car that made good in a day."

It is finished in a beautiful Bengal tan with nickel plated drum type head lamps and windshield brackets. Fully equipped, 5 excellent tires, wire wheels, tonneau cover, etc. We will guarantee this car to be mechanically perfect; come in today.

STUTZ CHICAGO FACTORY BRANCH, INC.,

2247 S. Michigan-blvd. Calumet 5510. Open Evenings and Sunday.

STUTZ—6 PASSENGER SPORT DE LUXE just refinished a beautiful dustproof gray; a real beauty; only $650; terms or trade. Open Sunday. 5107 N. Clark.

WESTCOTT SEDAN.

Driven 400 miles; can't be told from day left factory; balloon tires, fully equipped; give new car guarantee. Sell at a bargain; take car in trade. Open evenings till 10 and Sunday. 2810 W. Madison-st.

WHITE

City Touring, good condition mechanically, bargain for cash; engine suitable for White truck chassis. GENERAL MOTOR TRUCK CO., 2247 Prairie-av. Phone Calumet 5448.

WILLS ST. CLAIRE—ROADSTER; DRIVEN 6,000 miles; $1,250. E. J. WHITE, Orrington hotel, Evanston.

WILLYS KNIGHT—TOUR., LATE '23; THIS car has been driven very little and is in perfect condition throughout; is equip. with bumper, motometer, automatic windshield wiper and many other extras; this car is as good as new and will give you years of service and can be had at a real sacrifice. GORDON MOTOR CO. 2419 Michigan-av. Victory 3500.

WILLYS-KNIGHT.

1924 Coupe Sedan	$900
1923 5 passenger Sedan	950
1922 5 passenger Sedan	850
1923 Touring	650

Terms or trade.
6050 COTTAGE GROVE-AV.

Willys-Knight Coupe Sedan.

1924; looks and runs same as new; fully equipped and guaranteed; $875, cash and terms. Open evenings till 10 and Sundays. 2810 W. Madison-st.

Willys-Knight Touring, '24.

Driven 800 miles; $200 worth of equipment; give new car guarantee; $850, cash or terms. Open evenings till 10 and Sundays. 2810 W. Madison-st.

WILLYS KNIGHT—COUPE-SEDAN, '24; EXcellent condition; snap for some one. ENGLEWOOD OVERLAND CO. 5952 S. Halsted-st. Wentworth 8257.

WILLYS-KNIGHT—COUPE-SEDAN, '24; INterior and finish like new; driven very little; fully equipped; terms, trade. WILLYS-KNIGHT DEALER, 7440 Stony Island.

WILLYS-KNIGHT — TOUR.; HAS HAD EXceptional care and runs perfect; fine tires; only $185. 4028 N. Clark. Open eves.

Willys-Knight De Luxe Sed.

New. Driven 59 mi. Big disc.; terms or trade. Open eves. and Sun. 6811 S. Halsted.

AUTOMOBILE LOANS.

Maxine Finance Corp.
15 Minute Service.

We will loan you money on your car or will finance the purchase of a new or used car. Pay back monthly as you drive or will store for you at reduced rates.

3 Convenient Offices.
2454 MICHIGAN-AV. MAIN OFFICE.
6154 COTTAGE GROVE-AV.
4346 BROADWAY, COR. SHERIDAN.

North and South Side offices open till 9 p. m. PHONE ALL DEPTS. CALUMET 0063.

10 MIN. SERVICE
MONEY LOANED

ON YOUR AUTOMOBILE. DRIVE IT OR STORE WITH US. PAY US BACK IN MONTHLY NOTES. OPEN EVENINGS AND SUNDAYS.

Garfield Motor Sales Co.,

S. E. COR. 55TH-ST. AND WABASH-AV. ENGLEWOOD 0027.

AUTO LOANS!
15 Minute Service.

SOUTH. 1240 S. MICHIGAN-AV. CALUMET 1800.
NORTH. NORTH SIDE OFFICE OPEN TILL 9 P. M. 6359 BROADWAY, COR. DEVON. R. P. 0000.

LEWIS E. BOWER
NELSON BROTHERS.

Money loaned on your car while you drive. New and used purchases financed. Quick, confidential service. Open evenings till 9:30. 6310 Broadway. Sheldrake 6000.

HANDLEY FINANCE CORPORATION, 9 S. Kedzie-av. Van Buren 4761. Money loaned on your car while in use. Quick, confidential service.

MONEY LOANED ON YOUR CAR IN 10 minutes; no red tape; quick, courteous service. Star Auto Sales, 1328 S. Michigan-av., 2d floor. Calumet 1091.

AUTOMOBILE STORAGE CO.

Money loaned on your car confidentially. 1142 Conway Bldg., Clark-Wash. Frank. 3524.

U. S. FINANCE AND MORTGAGE CO. 10 minutes service; lowest rates; open eves. Room 1619, 155 N. Clark. Dearborn 7625.

AUTOMOBILES WANTED.

CASH FOR YOUR CAR

Quick Service. Don't sell your car until you have consulted us. Largest dealers of its kind in the world. Call with your car or telephone Calumet 6141. UNITED MOTORS OF ILLINOIS, 1444 S. Michigan.

Wanted—100 Automobiles.

All makes, late models; bring cars, take home cash. Open evenings till 10 and Sunday. 2810 W. Madison. Phone Van Buren 3200.

HIGHEST CASH PRICES PAID FOR JUNK, wrecked or used. We sell replacements for any car. WARSHAWSKY & CO., 1915 S. STATE-ST. CALUMET 7315.

WILL BUY YOUR AUTOMOBILE. DRIVE over and take cash. 4910 N. Crawford-av. Palisade 2915.

AUTOMOBILES WANTED — ALL MAKES; will pay spot cash. Drive to 6104 Cottage Grove-av., or ph. Dorchester 5100 or 5120.

WANT TO BUY, SELL, OR TRADE YOUR car? See STONE, 2420 LAWRENCE-AV., or phone RAVENSWOOD 8110. Open eves.

FORDS — ALL MODELS; HIGHEST CASH prices; open eves. and Sun.; bargains for sale. Ranning, 766 W. Jackson. Mon. 4448.

WANTED — LATE MODELS, HIGH GRADE cars. Will pay good prices and spot cash. TAUBER, 6524 Cottage Grove. Mid. 6487.

WANTED — 50 CARS AT ONCE; BRING cars; get highest spot cash price. Fitzpatrick, 6524 Cottage Grove. Midway 4900.

5% COMMISSION FOR SELLING YOUR car; no other charge; buyers waiting. Chgo. Auto Exch., 4255-57 Milwaukee. Pal. 1870-71.

FORDS WANTED—COUPES, SEDANS, TOURings, roadsters, and trucks; highest cash prices paid. 724 Milwaukee-av. Monroe 1005.

CASH FOR USED CARS, ANY COND.; JUNK. Schaeffer Auto Parts Co., Victory 2476.

HIGHEST CASH OFFERS—ALL MODELS; bring cars, get cash. 2211 Mich. Vic. 5864.

WANTED—50 LATE AUTOS; BRING CARS; get cash. 6811 S. Halsted. Went. 2737.

CASH FOR FORDS—WRECKED OR JUNK. Martin Auto Pts., 3359 Ashland. Grac. 9550.

CASH FOR WRECKED, JUNK, OLD CARS. Modern Auto Parts, 1709 W. ... Cal. 6880.

WANTED—LATE MODEL CARS; HIGHEST cash price. 375 E. 55th-st. Normal 1177.

WANTED — LATE BUICKS, CHEVROLETS and Fords. Call 2902 Armitage-av.

MOTOR TRUCKS TO RENT & WTD.

HARVEY MOTOR TRUCKS.

All sizes to rent for commercial hauling or for sale. Salesroom, 1233 S. Wabash-av. Service Station ... BOULEVARD 5000. Belmont 0936. Works, Harvey, Ill.

PIERCE - ARROW TRUCKS

TO RENT—ALL sizes. Phone Calumet 5000. PAUL COGHLAN.

WANTED—HAULING CONTRACT FOR 2 2½ ton Mack trucks, equipped with 16 ft. ... dump stake bodies. Address C J 126, Tribune.

AUTO CREDITS FOR SALE.

$500 CREDIT ON FINEST MEDIUM PRICED popular make of brougham. Will sell reas. M. J. HART, 1921 Winona-av. Edge. 1173.

$500 CREDIT ANY MODEL JEWETT OR Paige. $700 cash. O'Connor, 6101 Kimbark-av. Fairfax 8862.

$1,000 FLINT SEDAN CONTRACT FOR sale for $650. Address C J 688, Tribune.

AUTO TIRES.

UNITED STATES CORDS, FIRSTS, 30X3½, ... $13.75. ... BERLIN TIRE CO. 1300 S. MICHIGAN.

MOTOR TRUCKS.

SPECIAL SALE

New and used traffic trucks from 1½ ton to 3 ton. Prices less than half of factory cost. Parker trucks of all sizes, transport trucks, Jackson 4 wheel drives, to be sold at 50% less than factory cost. See AL BUKER, 2718 Wentworth-av.

REO SPEED WAGONS
Rebuilt and Guaranteed.

With panel, express, canopy, high stake, and low stake body; refinished and equipped with new Royal cord tires and storage batteries; can't be told from new and have been priced exceptionally low for quick sale; don't fail to see them today. REO MOTOR CAR CO., Factory Branch, 2441 Mich. Calumet 6052.

MACK

5 ton, equipped with 6 yard dump body and hoist; completely rebuilt in our shops. GUARANTEED. Will consider trade. Price includes insurance. LIBERAL TERMS. $4,500

Mack Used Truck Dept.,
1810 Michigan-av. Calumet 5412.

FORD TON TRUCKS.
1923-'24 MODELS.
200 TO PICK FROM.

90 DAYS' WRITTEN GUARANTEE. $20 cash, balance 10 months; high and low stake, express, canopy and panel bodies; also dump trucks; $75 up. 724 Milwaukee-av., corner Carpenter. Open evenings and Sunday. Horses taken in exchange.

FORD TRUCKS.

Used; all types for any line of business; bargains; terms. LAWDER BROS., Authorized Ford Dealers, 69th, near State.

AVAILABLE, 2½; SANDOW, 3½. Sandow, 2½; Republic, 3½. Highway, 2 ton; D. T. 2½. Others 1 to 5 ton bodies to suit; terms. Acorn Motor Truck Co., 3915 Armitage.

1 TO 5 TON RECONDITIONED TRUCKS, 75 to select, reduced $50 to $200. General Motors Truck Co., 2247 Prairie. Terms and Trade.

WANTED—FORD TRUCK, ALMOST NEW, in exchange for new player piano or Zenith radio. Bring truck to SCHULTZ PIANO CO. 2255 W. Madison-st., at Oakley-blvd.

NEW AND USED TRUCKS.
3 SALESROOMS.
1233 Wabash, 3812 Normal, 2532 N. Crawford. HARVEY MOTOR TRUCK WORKS.

FORD TON TRUCKS — OPEN, EXPRESS, high and low stake, panel, canopy bodies, etc.; $40 down, balance 10 mos. 2737-39 W. Madison-st. Open evenings and Sunday.

FORD—TRUCKS; ALL MODELS; TON AND ½ ton; any style body; guaranteed; small down payment, balance 1 yr. GLENN E. HOLMES, INC., 30 E. Lake. Rand. 7171.

FORD TON TRUCK, OPEN EXPRESS, HIGH stakes, canopy, panel; bargain, $35 down, year to pay. LITSINGER, 757 W. Jackson-blvd., near Halsted. Open eves. and Sunday.

FOR SALE—AT A BARGAIN, 5 TON WHITE dump truck, with good hauling contract; terms; excellent proposition. Address E P 247, Tribune.

FORD TRUCK.
MUST BE SOLD TODAY.
Good as new. Call 1614 W. Madison-st.

FORD—1 TON, 1924, SELF STARTER, ALL new cord tires, 2 spares, covered express body, sliding door cab, motor perfect, $350 for quick sale. Phone Spaul. 2115.

INTERNATIONAL—TRUCK; FOR SALE; 1½ ton; panel body; A-1 condition. Apply TARR CIGAR CO., 3600 Ogden-av.

DODGE TRUCKS—'23 AND '24 MODELS; screen and panel del.; guaranteed; terms trade. 1461 W. 69th. Prospect 3558.

STEWART—1 TON, CANOPY EXPRESS, closed cab. New car guarantee. Barg. $1,100. Stewart Truck Co., 3028 S. Wabash.

DIAMOND T 5 TON, 1922 MODEL, PERfect condition. Special today at $1,000. 2929 S. Wabash-av., or phone Vic. 7500.

FORD TON TRUCKS, MTG. FCLS., HIGH stake, panel, groc., exp., guar.; E Z pay. 2411 Milwaukee.

MUST SELL—MAKE OFFER ON SLIGHTLY used one ton Republic, canopy top body. Roosevelt Auto Sales Co., 1218 S. Michigan.

GARAGES—FOR SALE & TO RENT.

GUARANTEED GARAGES

18x18, $224; material only, $114.	
18x18, $234; material only, $119.	
18x20, $249; material only, $129.	

Easy monthly payments if desired. $5 down.

BEN TUPLER CO.

S. Side, 2901 W. 36th-st. Laf. 4374-4375. N. Side, 4831 N. Western-av. Ardmore 4789.

DOUBLE WALL GARAGES.

Buy now and get a DOUBLE WALL FREE. $5 DOWN. Lined with felt and 1x8 shiplap. CITY-WIDE BUILDERS, 3927 Grand-av. Spaulding 4040.

1 CAR GARAGE, $115; 2 CAR GARAGE, $190. We invite comparison.

Duffy Portable House Co.,
4307 W. 24th-st. Lawn. 1877. Open Sun.

HARBOR CONSTRUCTION CO. WE BUILD private brick garages, cheapest and best in the city. Plans and estimates free. Willing to show completed work. Call So. Shore 3380 or Saginaw 2345.

EXTRA SPECIAL OFFER— $118.75 BUYS garage delivered on your lot; easy payments; 40 designs and sizes. Get FREE Garage Book 2778 at 30 N. Dearborn. See garage on display. Sears, Roebuck & Co.

PERMANENT TWO CAR GARAGE BUILT on your lot complete for $150. See display REO CO., 2810 Van Buren. Phone Nevada 7707. Open eves. until 8 p. m.

TO RENT—4310 S. MICHIGAN-BLVD. [SINgle or double]; reas. rent. See janitor or ROBERT F. SHANKLIN & Co., 111 W. Washington-st.

WE BUILD TO ORDER ON YOUR LOT PERmanent 2 car garage for $150, guaranteed; new lumber; best workmanship. Star Garage Builder. Boulevard 3485.

TO RENT—5 CAR GARAGE; 5 LIVING RMS. above; suitable for repair shop. 19 E. 37th-st. Boul. 7056.

TO RENT—GARAGE OR LIGHT MANUFACturing, 7,000 sq. ft.; six room apartment above; steam heat. Buckingham 0464.

2 STORY BRICK BUILDING FOR GARAGE or painting shop, 50x85; cement floor; $50 a month. 1018 S. Ashland-blvd.

GARAGES BUILT TO ORDER, 18x18, $265; 20x20, $290; hip roof, fir siding, large windows. PUGIL, 3210 Fulton. Kedzie 3564.

FRAME, BRICK, STUCCO OR STEEL GArages, special prices and terms. Standard Const. Co., 127 N. Dearborn. Cen. 1404.

WANTED—TO RENT—SPACE FOR AUTO rep. in pub. garage or elsewhere by exper. mechanic. Address N 273, Tribune.

BRICK GARAGES BUILT ALL PARTS CITY. Estimate. Broderick & Co. Stew. 1166.

AUTOS TO RENT AND WANTED.

RENT-A-CAR.
"Drive-It-Yourself."
YELLOW DRIVE-IT-YOURSELF SYSTEM.

High class gear shift cars or Fords, open or closed models, 12c to 20c a mile, including gas, oil and insurance.

175 W. Monroe-st.	Main	5050.
1426 S. Michigan-av.	Cal.	5050.
344 E. 63d-st.	Eagle.	5050.
3949 W. Wash.-blvd.	Ked.	5050.
1131 Devon-av.	Rog. Pk.	5050.

OPEN DAY AND NIGHT.

AUTO ACCESSORIES, REPAIRING.

RADIATORS REPAIRED BY MACHINERY; ave. pr. $3. Trade Fords, 3; 5 others. 5120 State. Drex. 5037.

CAN'T WEAR-OFF THE NICKEL. U-KAN-Plate easy-clean nickel Polish. Brassy parts Silver-plated $1. ½ pt. Letter Stores.

FORD USED PARTS CO., 1428 S. Michigan-av. Ph. Cal. 1797. Dem. whls. $2.85; touring bodies, $5; crank case, $4.85.

FORD BODIES, SEDAN, TOUR., RDSTR., truck. 2411 Milwaukee-av.

MOTORCYCLES AND BICYCLES.

BICYCLES—1925 MODELS; 30 DAY TRIAL; easy payments; trade in your old bike. MEAD CYCLE CO., Washington and Canal-sts.

OFFICE DEVICES.

F-2 RIBBON PRINT ELEC. ADDRESSOgraph; 5,000 frames, model B and cabinets; No. 78 A. B. Dick Elec. driven auto feed mimeograph; adding machine; typewriter; check protector; desks; chairs; filing cabinets. 532 S. Dearborn. SPAK & KATOVICH. Wabash 7481.

WE BUY, SELL, RENT, EXCHGE. OFFICE devices and save you money. PRUITT, 117 N. Market. Phone Franklin 1806.

HAND ADDRESSOGRAPH, FRAMES, NEW multigraph folder, No. 5 Underwood typewriter. SPITZER, 173 W. Lake-st.

NATIONAL CASH REG., 6 DRAWER, ELEC.; no dealers; cheap for cash. Midway 9644.

DANCING SCHOOLS.

LEARN TO DANCE NOW. TAKE A FEW private lessons. TERESA DOLAN, 1208 E. 63d-st., nr. Woodlawn. H. P. 2060; day, eve.

LATEST BALLROOM STEPS; 5 LESSONS, $5. Thomas, 59 E. Van Buren. Wab. 2394.

CLASS AND SOCIAL DANC. INSTRUCT.; OR-chestra. Royal Danc. Acad. 322 W. North-av.

NEWEST SOCIAL DANCES; REAS. RATES. UPTOWN STUDIO, 4737 Bdwy. Ard. 0018.

BOATS, YACHTS, ETC.

FOR SALE—CRUISER, 47X12 FT., 4 FT. draft, 17 ton, 100 h. p. Loew Vict. motor, self-start., pil. hse. cont.; Joes sev., guar. toil. gall.; elec. lt.; full equipt. 2727 Belmont-av.

PRINTING MACHINERY & SUPPLIES.

FOR SALE—1 12X18 C. AND P. NEW SEries Miller unit, Gordons, Hamilton cabinets and chase table; terms. 1305 W. Lake-st.

CAST OFF CLOTHING.

LEVINE PAYS BEST PRICES FOR MEN'S clothing; also evening clothes. Canal 6081.

HOUSEHOLD GOODS.

South Side.

AUCTION

ALBERT J. MENDELSSOHN
Art Auctioneer
ANNOUNCES THE EXHIBITION AND Unreserved Auction

Today
At 2 and 7:30 P. M.
At 1318 E. 47th-st.
of A
MARVELOUS COLLECTION OF ONE THOUSAND

ORIENTAL RUGS

Consigned to him by Eastern Importer with specific instructions to liquidate for cash. Hundreds of Royal Sarouks, Lavere Kirmanshahs, Ishapans, Kehhnas, Lelehans, Spartas, Mandarin Chinese, and other fine weaves in indescribable profusion.

SOME OF THE SIZES:

18x7	10x14	22x14
13x14	16x12	17x10
20x14	18x12	21x8
26x15	20x10	15x12

The Cream of the Looms of India, Persia, and China.

4 Rooms Complete, $185
Only $15 Cash Required.
Liberal terms to suit your convenience.
KESSEL BROS.,
4081-33 S. STATE-ST.

Unclaimed Storage Furn. Sale

Rugs, dresser, bed, dining and parlor sets, dishes, etc. Special prices to hotels, rooming houses, and out of town buyers. ROTH STORAGE CO. 642-4 E. 47th-st. 3847-9 Cottage Grove.

GIVING UP OUR HOME.

Selling all furnishings, including Oriental rugs, paintings, piano, victrola, etc. Call between 2 and 5 p. m. No dealers. 4846 S. Michigan-av.

THE EMPIRE
Used and New Furniture.
4312 Cottage Grove. Drexel 3877.

5,000 YDS. CPT., 49C; 500 YDS. WIL. VEL., 98c; 500 12x9 wool rugs, $9.75; 500 12x9 Brus., $12.50; 500 12x9 Wil. Vel., $19.75; 500 12x9 Worsted, $42.50; 300 room size Ax., $14.75. Factory, 467 E. 31st. Open eve.

BARGAIN—5 RM. APT., INCL. 3 PC. MOH. par. set, 2 French walnut bedrm. sets, 7 pc. Fr. wal. tap. din. rm. set; rugs, mirrors, lamps, Vict., etc.; will sep. 5826 Mich., 1st, south.

PORCH SWING, BRONZE FLR. LAMP, brass bed, full size Queen mah. bedrm. set 6 pcs., 1st class cond.; reas.; dresser, chiff., liv. rm., din. rm. fix. 7543 Oglesby.

RARE BARGAINS IN SLIGHTLY USED rugs; Brussels, $7.50; Wiltons, $20; Axminster, $10. 5054 Michigan. Open till 10 p. m.

Complete 4 Rm. Outfit, $145.

Consist. par. suite, din. rm. suite, day. tab., wal. dress., lamp, rugs, etc. 5060 Michigan.

STOVES, FURNITURE OF ALL KINDS, rugs, carpets, pianos, and Victrolas; terms. Garfield Fireproof Storage Co., 5929 S. State.

REMEMBER UNCLAIMED FURN., PIANOS, rugs, dressers, beds, dining and parl. sets. Schwartz Bros. Moving & Storage, 640 E. 51st.

DINING RM. SET, ITALIAN WALNUT; practically new; table, 6 chairs; can be seen after 7 p. m. 7141 Bennett-av.

ANGORA MOHAIR PARLOR SUITE, NEW, 3 pcs., carved frame. Bargain. 427 E. 60th-st. Fairfax 4963.

VELOUR PAR. SET, $50; MAH. 5 PC. bedrm. set, reed set, wal. din. set, lamp, etc. 1156 E. 54th-pl., 1st. Dorch. 5656.

BARGAINS IN SAMPLE FURNITURE SETS. SOUTH SIDE AUCTION HOUSE, 47th-st., corner of Michigan-av.

FOR SALE—FURNITURE. PHONE FOR appointment. NEWMAN, Fairfax 4999.

BARGAINS IN SAMPLE FURNITURE, carpets and rugs. 467 E. 31st-st., open ev.

FOR SALE—FURN. OF 6 RMS.; DIN. SET, par. set, 1 comb. kit. stove. 2009 S. Laflin.

FURNITURE FOR SALE IN FIVE ROOM apt. 5401 University-av. Dorch. 4749.

FOR SALE—FURN. FOR 7 RMS., GD. COND. No dealers. 4820 S. Michigan-av., 3d.

FOR SALE—7 RMS. OF FURN. 6351 Blackstone-av., 3d apt.

North Side.

4 Rm. Outfit,
$174.50
$15 DOWN,

BALANCE IN VERY EASY PAYMENTS. ALL NEW FURNITURE.

Open Tues., Thurs., and Sat. until 9 p. m.

MAKLER FURNITURE CO.,
806 N. WELLS-ST., NR. CHICAGO-AV.

$169.50 BUYS 4 RMS. FURN. BEDRM., Lvgrm., Dngrm., Kitchen complete. Pullman Kroehler da-beds, $32.50; drop leaf brkfast. tab., $4.95; lib. tab., $11.50; writ. desk, $19.95; buffets, $20.75. See our prices before buying elsewhere. Open Thurs., Sat. eve. till 10. COMM. FURN. CO., 306 W. NORTH-AV.

WILL SELL AT ONCE, VERY CHEAP, beautiful French walnut eight piece dining set, gorgeous silk mohair parlor set, two rugs, two walnut bedroom sets, phono., tapestries, mirrors, and lamps; act quick. Ravenswood 4545.

RUGS AT BELOW COST.

DOMESTICS AND ORIENTALS, RETAIL OR WHOLESALE. 9X12 FINE WILTONS, $39. SOUHAMI, 4532 BROADWAY.

NEW AND USED FURNITURE AND RUGS, thousands of pieces to select from. Joseph Strausser, successor to Beebie's Auction House, 2525 Sheffield-av.

FURN. FOR 5 RM. APT., INCL. ORIENTAL rugs and Chickering grand piano. 3757 Pine Grove-av. Wellington 1119.

HAND CARV. OAK DIN. TAB., 8 CHRS., $35; kit., par. table, o'stuffed chrs., davenport. Edge. 7846.

ENTIRE CONTENTS OF BEAU. FURN. 4 rm. apt., prac. new; lease opt.; priced for quick sale. 1048 Catalpa-av., MILLER.

4 PC. WAL. BEDRM. SET AND DINING SET, 3 mah. parlor chrs. and lib. table. 4836 Magnolia-av.

6 ROOMS, HIGH CL., $600; QUICK SALE. 4746 Malden-st. Phone Ard. 0131.

HI GRADE WALL PAPER, 5 AND 100 roll; bor. 1c. 328 N. Clark.

FURN. OF 5 RMS., INCL. ORIENTAL AND domestic rugs. Rogers Park 3276.

BABY CARRIAGE, $12; GOOD AS NEW. 3130 Clifton-av., 2d apt., nr. Belmont.

5 RMS. FURN., ALL WALNUT; LATEST style, used 2 mos.; will sell cheap; will sep. 5235 N. Clark. Sunnyside 8378.

NEW HOOVER VACUUM CLEANER; BARgain. Sheldrake 0300. 1758 Columbia-av.

HANDSOME 5 PIECE MAH. BED. SET; also couch, por. swing. Call Shel. 6861.

ELEGANT FUR. OF 4 RM. APT.; LEASE opt. 540 Brompton-pl. Ph. Lin. 7067.

West Side.

FIRE SALE

Bought from the Underwriters at 25c on the Dollar.

LIVING ROOM, BEDROOM, DINING ROOM FURNITURE SOME SLIGHTLY DAMAGED BY WATER—NONE TOUCHED BY HEAT OR FLAME.

Come and save money. Now is your chance to get what you want at your own price.

$ 25.00	Martha Washington Sewing Cabinets	$ 5.95
18.00	Walnut Night Stands	3.95
325.00	Rev. 3-Pc. Mohair Suites	100.00
200.00	2-Pc. Jacquard Set	75.00
450.00	3-Pc. Vel. Suite, carved frame	95.00
275.00	2-Pc. Mohair Suite	110.00
65.00	Odd Overstuffed Pieces	10.00
100.00	Full Walnut Vanity	39.50
350.00	Walnut Bow End Full Vanity, Chifforobe, 50-in. Dresser	169.00

AND MANY ITEMS TOO NUMEROUS TO MENTION. GOODS HELD FOR FUTURE DELIVERY AND DELIVERED FREE WITHIN 30 MILES OF CHICAGO.

1027 W. MADISON.

Open Mon., Thurs. and Sat. Eves.

MANUFACTURER'S SACRIFICE SALE.

50C ON THE DOLLAR.

3 piece genuine walnut bedroom suites, $250 value, at $121.50.
34 living rom suites in jacquard velour, $250 value at $119.

B. GINSBURG & SONS,
1222-24 S. HALSTED.

RARE COLLECTION

Of antique articles, French, Italian, and Spanish designs. Gold leaf parlor set, Louis XIV. period; a four post rosewood bedroom suite; walnut chest of drawers; rosewood sofa; chairs; dressers; tables; beds; large and small oriental rugs, portieres, draperies, bric-a-brac, and gold leaf cabinet, china, cut glass. Will sell all week. A. MERCIER, 1750 Jackson-blvd. Seeley 1334.

25 HIGH GRADE MOHAIR SUITES FOR quick clearing. Call at our factory. A few $400 values as low as $140. Grand Rapids Uph. Co., Inc., 3244 W. Madison-st.

SAVE 40%—BUY UNCLAIMED STORAGE and sample furniture, stoves, rugs, etc. A B C STORAGE, 1649 W. Madison-st.

BEAUT. FURN. OF 5 RM. APT.; PIANO, Vic., elect. washer; will sep. Austin 8705.

HOUSEHOLD GOODS—WANTED.

PHILPOTT'S BUYERS MEANS MONEY TO you. Highest cash prices for used furniture. Prompt and courteous attention given to all calls. THOS. W. PHILPOTT & SON, Auct. Drex. 1230-5020-5021. We also store.

WE BUY, SELL, OR TRADE NEW AND used furn.; also moving and storage. Peterson's Storage, 3412-14 W. North-av. Bel. 0648.

HIGHEST PRICES PAID FOR FURNITURE, rugs, household goods, etc. Monroe 6264. Ada Furniture House, 1324 W. Madison-st.

BUSINESS CHANCES.

ART STORE—FRAMING AND DEVELOPing; est. 4 yrs.; small stock; at a sac. on acct. of sickness. 3440 Lincoln-av.

BAKERY AND BLDG. FOR SALE—MUST BE sold at once, at 5610 W. 64th-st. Phone Republic 6766.

BAKERY AND RESTAURANT — ON MAIN street; good lease. 682 Broadway, Gary, Indiana.

BAKERY—TO RENT—OR FOR SALE—Wholesale. 1647 Fulton-st.

BARBER SHOPS, BEAUTY PARLORS—FOR Sale—Also fixtures, new and used. PAIDAR CO., 1214 N. Wells. Div. 0900

BARBER SHOP—4 CHAIR; BUSINESS; 1 of the best locations on North Side. 1627 Lawrence-av.

BARBER SHOP—3851 W. MADISON. NEW fixtures; 3 chairs; well located.

BARBER SHOP — LOOP; 4 CHAIRS; $800; long lease. 154 N. Wabash-av.

BEAUTY SHOP—FOR SALE, IN CITY OF 50,000; most modern; best equipped; established two years; good reasons for selling. $1,500 cash or terms. Address B O 7, Tribune.

BEAUTY PARLOR — WELL EQUIPPED, ESTablished business, desirable location; immediate sale; very cheap. Ph. Normal 3483.

BEAUTY SHOP—3 BOOTHS, 30 MI. N. W. of Chicago; reas. offer accepted. Address N 457, Tribune.

BEAUTY PARLOR—GOOD LOCATION; BEST offer; owner has other business. Call Monday Belmont 4282. 3209 W. Division.

BEAUTY SHOP—W. SIDE; GD. ESTAB. business; Living rm.; must sell quickly; owner leaving city. Seeley 0663.

BEAUTY SHOP—LOCATED IN LARGE N. S. hotel; store ent.; reas. rent; terms to suit. Address E P 474, Tribune.

BEAUTY AND VAR. SHOP—REAS.; LIV. rms.; steam. Cor. 53d and Crandon; wonderful opportunity.

BEAUTY SHOP—7 BOOTHS; FINE LOC. transfer corner. 2610 N. Clark. Div. 8300.

BILLIARD PARLOR—14 TABLES; HIGH class est.; good W. S. location. F. P. Boebler, 3948 W. 26th-st. Lawndale 2044.

BILLIARD HALL—6 TABLES, FOR ½ PR.; 5 yr. lease; $100 rent. 1209 N. California.

CANDY, ICE CREAM, SODA, LIGHT LUNCH room; busy loc. 1146 Wilson-av.

CANDY, CIGARS, CIGARETTES AND PERIodical store with fountain. One of the best places on the South Side. Has long lease; steam heat and doing over $500 wkly. A money maker. Ph. Mansfield 7839.

CHOCOLATE SPECIALTY.

Owing to illness, owner must dispose of manufacturing plant, producing 5 cent chocolate specialty, widely advertised with large consumer brand; 50,000,000 sold since 1923; production capacity of 150,000 daily; equipment alone appraised at nearly $40,000; big season at hand, can clear investment in 90 days; will sacrifice at $30,000, including raw material, finished products, good will, etc.; one-half cash. Address N 270, Tribune.

CIGAR STAND — LOOP OFFICE BLDG.; $2,700 cash. GOLAN REALTY CO., Rm. 710, 110 S. Dearborn. Dearborn 5311.

CIGAR STAND—ON ACCOUNT OF BUSINESS matters out Chicago am forced to sell at once. Victoria Hotel, 334 S. Clark-st.

CLEANING-DYEING STORE — LONG EST.; liv. rms.; cheap rent. 4002 Addison-st.

COAL YARD—SMALL, WELL LOCATED, S. West Side. Address E A 434, Tribune.

DELICATESSEN—NO. S.; GOOD FIXTURES and stock. Make your own price for cash sale. Address D X 182, Tribune.

DELICATESSEN, FISH AND GROCERY Store—5950 W. Division.

DELICATESSEN-GROCERY — GOOD LOCAtion; rms. and bath. 3546 N. Hamilton-av.

DRESS SHOP—ON COTTAGE GROVE, NEAR 63d, with or without stock; will sell very cheap. Call Monday or phone J. Solomon, 4642 Grand-blvd. Oakland 2639.

DRUG STORE — DOING $90 daily; rent $100; owner going in real estate business; store has fine prescription business and profitable, established line of own make remedies; price $9,500; cash $6,000; stand investigation.

MAURICE SISKEL,
901 N. Wells-st.

DRUG STORE—BUSY COR.

W. Side; completely equip.; real barg.; acct. sickness. Address C J 372, Tribune.

DRUG STORE—NORTH AUSTIN, EXC. LOcation; small stock; real buy for man starting in business; reasons for selling. Mansfield 2355, evenings.

DRUG AND TOILET GOODS DEPT.—IN large dept. store on S. Side; good opportunity for right party. Terms reas. Hewat Drug & Chemical Co., 1501 E. 55th-st.

DRUG STORE—COR., NORTHWEST; OLD estab., money maker; owner ill; nothing down. Wabash 9532. JOHN KRONE, 220 S. State.

DRUG STORE—ON WEST 15TH-ST.; MUST be sold this month. Lawndale 8041.

ELECTRICAL APPLIANCE AND RADIO Store—Splendidly equipped; beautiful store in very best location on North Side; owner leaving town; $3,500 cash req. Ph. Ravenswood 2230 for appmt. No agents.

EXPRESSING AND TRUCKING WITH GAR. 9 trucks; pr. $35,000. Ph. Rockwell 3023.

FACTORIES AND PLANTS—WOOD, FOUNdry, machine. INDUSTRIAL LOCATING CO., 1206 Tribune Building.

FEED STORE—ON SOUTHWEST SIDE; GD. bus.; reas. Address N 136, Tribune.

GARAGE — EXTRA GOOD, SOUTH; VERY cheap rent; 100 car capacity. Garage, 135 car, South; packed full of storage. 5 high class garages for sale. See J. S. LEMON, 35 S. Dearborn.

GARAGE AND REPAIR SHOP—30 CARS, filled; good repair business. $1,250. GOLAN REALTY CO., Rm. 710, 110 S. Dearborn.

GARAGE—100 CAR; WONDERFUL LOC.; salesroom, repair shop; $10,000; snap. Al Weiss, 133 W. Washington. Midway 0026.

GARAGE—200 CAR; JUST COMPLETED. 4939 W. Lake-st. Good loc. Act quick.

GARAGE, MACHINE SHOP, AND FILLING station. 6647 Irving Park-blvd.

GARAGE, 150 CAR—FOR SALE OR RENT —Fitzpatrick, 105 N. Clark.

GASOLINE SERVICE

Station for sale or lease to responsible party on very satisfactory terms. Investment nominal; good location. Will lease for reasonable length of time. Address E P 236, Tribune.

Gasoline and Oil Stations.

Most wonderful opportunity for any business man who wants to start business with a small investment. This station is located on one of the best and liveliest corners on South Side, a neighborhood that is building up more every day. I am also in the auto accessory and tire business, and the reason I want to sell the gasoline station is that I have too much to handle. Ph. Fairfax 9552.

GAS STATION—MUST BE SOLD AT ONCE. Good greasing business. Takes $3,500 to handle. 3024 S. Halsted-st.

GASOLINE STATION—GOOD LOCATION. Ph. Van Buren 3234. Van Buren 3478.

GENTS' FURNISHINGS AND GOOD TAIloring Trade—Well est.; prominent transfer corner; retiring from business. Englewood 5558.

GIFT AND NOVELTY SHOP—$6,000; FINE loc.; well stocked; good income; bargain. CHICAGO BUSINESS EXCHANGE, 327 S. La Salle-st. Harr. 2300.

GROCERY-DELICATESSEN.

Good stock, meat slicer, computing scale, Natl. cash register; must be sold at once; biggest bargain in city; $750; elec. lights, liv. rms. 6146 Wentworth-av.

GROCERY BUSINESS FOR SALE—ESTABlished 9 years in town of fifteen thousand population; centrally located in Ottawa, Ill.; rent reasonable. Write Motias & Sons, Ottawa, Ill.

GROCERY, TEA, COFFEE STORE—Rent $35, incl. liv. rms.; stock and equip.; $2,600 quick sale. Phone Lafayette 3237.

GROCERY STORE — MUST BE SOLD AT once; sacr. 3234 W. Harrison. Ked. 0338.

GRO., FRT., VEG.—SOLD FOR BENFT. OF creds., act quick. State 5857. Schulze.

HAND LAUNDRY—OLD ESTABLISHED. INquire Julius Young, 1929 Montrose-av. Ph. Graceland 2274.

HARDWARE, PAINTS, VARIETY, AND crockery—Good location in growing neighborhood. 1907 Foster-av.

HARDWARE STORE AND GEN. HOUSEhold—Good loc. Address C T 436, Tribune.

HARDWARE AND ELEC. STORE—EST. BUS. Good loc.; barg.; terms. 3230 Milwaukee.

HOTEL—64 RMS., NEW AND MOD.; 20 year lease; income about $4,000 mo.; investigate. Address E P 479, Tribune.

ICE CREAM CONE FACTORY—PATENT INcluded. Dream Rap Co., Lake View 1557.

LADIES' AND CHILDREN'S READY-TO-Wear Store—Estab. business; gd. loc. Must leave city immed. Irving 3097.

LADIES' READY TO WEAR SHOP—LOOP bldg.; long lease; beaut. fixt.; good reasons for selling. Address E P 406, Tribune.

LUNCH ROOM—FOR SALE—ONE OF BEST transfer corners on W. Side. 1964½ W. Madison-st. Address O 142, Tribune.

MEAT MARKET—CASH; DOING GOOD bus.; reas. for selling, other bus. 7132 South Chicago-av. Midway 5884 or South Shore 0185, Sunday.

MEAT MARKET—3 MAN SHOP, WITH ICE machines; reas. rent; near 63d and Cottage Grove; am leaving city. Will sacrifice. Address E P 461, Tribune.

MEAT-GROCERY—GOLD MINE FOR SAUsage mkr.; $15,500; prop. 7218 S. Ashland.

MEAT MARKET—DOING $1,300 WK. BUSIness. 5032 Lincoln-av.

MILLINERY SHOP—BEST ONE ON N. W. Side; beaut. fixtures; long lease. Phone J. E. READ Monday. Harrison 7874.

MILLINERY STORE—4351 SHERIDAN-RD. at Wilson; estab. 5 yrs.; fine fixtures and lse.; $3,000; ½ cash. 4347 Sheridan, 2d.

MOVING AND TRANSFER BUSINESS—FOR Sale—$2,000 cash, balance terms; 3 motor trucks. Jefferson Transfer Co., 5410 Gale-av.

MUSIC STORE—COMP. FINE LOC.; GOOD stock pianos, phonos., radio; growing bus.; terms or cash. Address E P 125, Tribune.

PARTNER WANTED — FOR MFG. BUS. $2,500 req. for ½ int.; will stand strict investigation; refs. exch. W. RIFT, 105 W. Monroe-st.

POOL RM., CIGARS, CONF.—3 LIV. RMS. Cero. Ill.; barg. Address R L 13, Tribune.

BUSINESS CHANCES.

RADIO AND ELECTRICAL SUPPLY STORE —Blvd. and street car loc.; no comp.; $1,500 mo. business; can double with auto acc. Must sell account sickness. Address E P 426, Tribune.

RADIO STORE—WITH BATTERY STATION equipment; large demonstrating room, counter, showcases, etc., lease and good will of going business; $600 cash for quick sale. Phone Kildare 4914.

R. R. OFFICE—AT A SACRIFICE; ROGERS Park trans. cor.; fully equip. Quick sale; $250. Address Y L 554, Tribune.

RESTAURANT—E. 30TH; $3,000; CASH $1,500. Rest.—S. Western-av.; trans. cor.; closed nights; $1,500; cash $1,000. Rest.—W. 63d-st.; $70 day; closed nights; $6,000; cash $3,000. Rest. and billiard rm., S. Side; $2,500.

GLOCARIS & KATEN,
Rm. 306, 190 N. State. State 2301.

RESTAURANT—FORCED TO SELL; ESTABlished 14 mos.; $3,700 fixtures; everything up to date; 5 yr. lease; rent $65 mo.; good location; nr. "L" sta.; daily business, $80; price $3,200, ½ cash; a wonderful chance. West 6445, between 5 and 6 p. m.

RESTAURANT.

Wabash, nr. Roosevelt-rd., $3,500; 51st-st., nr. Grand-blvd., $10,000. Address N 473, Tribune.

RESTAURANT—SALES $260 DAY, BUSY transf. cor.; wonderful outfit; big profits. Restaurant—Nr. L sta., same owner 5 years. Restaurant—$100 day, in loop; $3,500. BARRON & CO., 137 N. Dearborn-st.

RESTAURANT—GOOD LOCATION, EST. 12 yrs.; daily $260; 10 yr. lease; $250 per month. Price $15,000, $10,000 cash, bal. terms. Address E P 465, Tribune.

RESTAURANT—½ BL. N. COLISEUM; next furn. market and mail or. house; acr. street lamp mfg. plant; ½ bl. a. print. plant; est. 2 yrs. L. A. Miller, 1408 S. Wabash.

RESTAURANT—GOOD; IDEAL LOCATION; excellent opportunity for making good money. 714 W. Madison.

RESTAURANT—HYDE PARK, FINE LOC.; good business. Price less than cost. Act quickly. Address E P 379, Tribune.

RESTAURANT—GOOD ESTABLISHED TRD.; wonderful location; nr. University of Chicago; very reasonable. 1014 E. 55th-st.

RESTAURANT—NEAR LOOP; GOOD BUS.; long lease; cheap. Address N 134, Tribune.

RESTAURANT FOR SALE — GOOD LOC.; rent $60; 4 yr. lease. 4007 Ogden-av.

ROOMING HOUSE—3544 ELLIS-AV., 12 R. fully furnished, bldg., 3 story brk. in good cond.; garage, total income $275 per mo.; price $12,000, for bldg. furniture and business, $4,000 cash. JOHN B. WHEELER, 738 W. 43d-st. Boulevard 2371-72.

ROOMING HOUSE—LONG TERM LEASE ON 33 rm. house, incl. 18 rms. elegantly furn. and rented, balance available May 1; $5,000 cash required; good income; best North Side locat. for rooming. Call Graceland 1139. No agents.

Rmg. House—22 Rms.; Compl.

furn.; all rented; must sell at once; will sac. for cash. Drexel 5661.

ROOMING HSE.—14 RMS., FILLED; ST. HT. fur., el., 2 baths, inc. $450. Lst., lge. rms. cor. bldg. Price $2,000. Call 9 to 3. 1458 W. Adams.

ROOMING HOUSE—WEST BLVD.—9 ROOM, for rm. or bding.; rt. $80; income for bd. $550 mo.; reas. Address E P 55, Tribune.

ROOMING HOUSES AND HOTELS — ALL parts of the city; titles guaranteed. CORCORAN, 811 N. Clark-st. Superior 2751.

ROOMING HOUSE—17 RM. HOUSE, BEAUtifully furnished; reas. rent; nr. lake, L and bus; good income. Sunnyside 6779.

ROOMING FLAT—7 RM.; RMS. FILLED; good income; rent $47. 1957 W. Jackson.

RMG. HSE.—8 LG. RMS., 4 RENTED, MORE than pays expenses. 4009 Lake Park, 3d.

SAUSAGE FACTORY—ESTABLISHED; BARgain. 2372 Milwaukee-av. Armitage 0363.

SHOE SHINING, PRESSING, LUNCH BUSIness For Sale—704 S. Wabash.

SHOE SHOP—FOR SALE—GOOD LOCATION; 4 living rooms. 2149 N. Cicero-av.

SHOE SHINE STAND—4 CHAIRS, MARBLE. 2342 S. 52d-av., Cicero.

SIMMONS & CO., TANNER-ST., LONDON, S. E., high grade children's carriage manufacturers, want general agents in America to introduce excellent patented novelties upon commission terms. Correspondence invited. SIMMONS & CO., 1 Tanner-st., London, England.

SHOE REPAIR SHOP—OLD ESTABLISHED. Reason, sickness; must sell at once. 4005 Southport-av.

SHOE STORE—UP TO DATE; IN GOOD north side location. Address D H 535, Tribune.

STORE—GEN. MERCHANDISE, IN BUS. SEC. of Waukegan; growing business; good lease. Owner wishes to devote entire time to law study. Address B H 32, Tribune.

VARIETY AND MISCELLANEOUS STORE—Estb.; excel. loc.; A1 stock. Apply bet. 2 and 4:30 p. m. 6818 S. Halsted-st.

VARIETY AND PAINT STORE—BEST OFfer buys. 146 W. 73d-st.

MAN WITH $2,500-$3,000 TO TAKE COMplete charge of Illinois. New patented article; sells like hot cakes in country and city; one who is capable of appointing agents and covering territories; all correspondence confidential. No agents. THE HUBBARD HOT PLATE CO., INC., 330 Columbia-st., Utica, New York.

MR. MFR. OR INDIVIDUAL:

Patent A. & C. oil burning mach. with merits for domestic heating; no elec., gas, or gravity fd. Price outright, $60,000, or royalty basis. No agents. Ask for MR. SMITH. Victory 8041.

UNUSUAL OPENING FOR YOUNG DOCTOR to assume established practice in town of 30,000 in eastern Iowa; full details at interview only. Address B H 43, Tribune.

BUSINESS SERVICE.

RESIDENT BUYERS WITH headquarters in New York specializing in piece goods and general dry goods wishes to represent a mail order house or similar concerns in this market; commission basis or salary. Merchandise Service Company, 1170 Broadway, New York.

LEASEHOLDS.

LIPMAN & STEINBOCK, BURNHAM BLDG. 160 N. La Salle, Suite 511. State 2386. 57 r. Dearborn; inc. $1,400; 4 y. l.; $5,000. 24 r. Winthrop; 3 y. l.; inc. $660; $3,000.

SEE LANGE, 704 N. DEARBORN— 50 rm. hotel, 30 pri. baths; r. w.; phones; fine furn.; inc. $2,400 mo. $15,000. 40 rms. Dearborn-av.; heat; janitor service. Reas. rt.; 5 yr. l. $7,000; terms.

BESHEARS & HENDERSON— 127 N. Dearborn, R. 814. Central 2854. 48 rms., rt. $440; l. 4 yrs. Pr. $7,000; $3,000 cash.

7 RMS., MOD., WELL FURN., $100 RENT. Oct. lease, nr. Wash. Pk. loc.; ex. trans.; reas.; imm. poss. 5047 Grand-blvd., 2d. Drex. 8843.

4609 N. ASHLAND, 1ST FLR., NORTH— Rent $65; lease May, 1926; bus. L or surf. Reas. Call Sun. or eve. after 7. Rav. 6533.

24 R. BEAUT. FURN.; RT. $150; HEAT free; clears $135. $2,300, ½ cash. Gd. loc. BARSNES, 911, 127 N. Dearb. Cent. 6455.

RMG. APT. 6 RMS.; RENT $80; 3 ROOMS rented. 4651 N. Hermitage-av., 2d.

16 RMS., RT. $150, INC. $400, LG. LEASE, gar., barn, rt. party, act quick. Vic. 0699.

BEAUT. FURN. 4 ROOM APT., COMP. 133 W. North-av., Apt. 2. Ph. Lin. 0210.

$125 BUYS COMP. 2 RM. KITCH. APT.; rent $67.50. 745 Buckingham-pl.

706 N. DEARBORN, 17 ROOM, WELL FUR. walk. dist. good inc. long lease.

FURN. 7 RMS., 2 YR.—LSE.; 3 ROOMS rtd. pay costs. 5032 Kenwd., 1st. Dor. 6789.

FURN. 6 RMS., GLAZED S. P. ALL RTD. ex. loc.; A1 con.; 1 yr. l. inq. 819 Leland, 2d.

24 NEWLY FUR. APTS., 10 YR. LEASE; no vacancies; net profits $10,000 yr.; reas. terms; very low rent. Drexel 1710.

FURN. AND LSE. OF NEW 4 RM. APT. ON S. Shore-dr.; 1 mo. conces. Saginaw 5002.

MISCELLANEOUS.

BOX FACTORY KINDLING WOOD, $5 PER load, dumped. Call aft. 5 p. m. Yards 5063.

TERMS OF SUBSCRIPTION OF THE TRIBUNE.

Orders for mail subscriptions must be accompanied by remittance to cover. Rates in Illinois [outside of Chicago], Indiana, Iowa, Michigan, and Wisconsin: Daily, without Sunday, one year, $6.00; six months, $3.00; three months, $1.25; two months, $1.00; one month, 50c. Daily, with Sunday, one year, $12.50; six months, $6.25; three months, $3.15. Sunday only, one year, $7.50; one month, $1.00. Rates for subscriptions in postal zones 3 and 4 [measured from Chicago], outside of Illinois, Iowa, Indiana, Michigan, and Wisconsin: Daily, without Sunday, one year, $7.50; one month, $1.00. Sunday only, one year, $7.50; one month, $1.00. Daily and Sunday, one year, $15.00; one month, $2.00. Rates for subscriptions in zones 5, 6, 7, and 8 [measured from Chicago], Canada, Mexico, and foreign: Daily, without Sunday, one year, $12.00; one month, $1.50. Sunday only, one year, $7.50; one month, $1.00. Daily and Sunday, one year, $19.50; one month, $2.10. Give postoffice address in full, including county and state. Remit by express money order, draft, or in registered letter at our risk to The Tribune Company, Publisher, 7 South Dearborn street, Chicago. We cannot be responsible for currency sent through the mail.

MEMBER OF THE ASSOCIATED PRESS.

The Associated Press is exclusively entitled to the use for republication of all news dispatches credited to it or not otherwise credited to this paper and also the local news published herein.

All rights of republication of special dispatches herein also are reserved.

EASTMAN

Chicago Daily Tribune
THE WORLD'S GREATEST NEWSPAPER

MONDAY, MARCH 9, 1925.

Military Experts Study Aerial Bombing Tests—Bandits Slay Student—Teapot Dome Suit Starts Today

[Pacific and Atlantic Photo.]

VIEWING AERIAL BOMBING TESTS. Crowd at Fortress Monroe watching anti-aircraft gunners firing at target being towed by airplane in the aerial maneuvers staged last Friday. High officers of the army and navy and members of congress were among the interested spectators of the tests which, it is reported, largely substantiated views of Brig. Gen. Mitchell, ousted assistant army air chief.

[Pacific and Atlantic Photo.]

PREPARING A TEST FOR ANTI-AIRCRAFT GUNNERS. Lieut. M. McFeren fixing glider on airplane. After the plane reached the proper altitudes the glider was cut loose and the guns trained upon it.

[Pacific and Atlantic Photo.]

OFFICIALS LOOK ON. Left to right: Rear Admiral Strauss, U. S. N.; Maj. Gen. Fries, chief of chemical warfare; Maj. Gen. Mason M. Patrick, chief of the army air service; Rear Admiral Moffett, chief of the naval air service; Brig. Gen. Mitchell, deposed assistant chief of army air service, and Representative O'Sullivan of Connecticut at Fortress Monroe.

[Pacific and Atlantic Photo.]

HONORING EBERT'S MEMORY. President and Mrs. Coolidge are shown leaving German Lutheran church in Washington, D. C., where services were held to honor late president of Germany.

[TRIBUNE Photo.]

LURED TO PARK BY SPRING BREEZES. Children of Mr. and Mrs. A. R. Baldwin, 1415 Astor street, spend a morning in Lincoln park with their nurse.

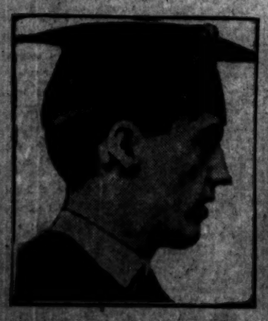

SOON TO WED. Theodore M. Edison, son of inventor, will marry Miss Anna Osterhout of Cambridge, Mass.

DISAPPEARS. Mrs. Josephine Wagner, missing witness in federal case against Walter Stevens.

[Pacific and Atlantic Photo.]

HIDING HERE? E. L. Sylvester, president of defunct bank at Plainview, Minn., is traced to Chicago.

[TRIBUNE Photo.]

LAYING THE CORNERSTONE. Mrs. Mary B. Gault, a member of the congregation of the First United Presbyterian church, Oak Park avenue and Jackson boulevard, took a leading role yesterday in the cornerstone ceremonies of new edifice. *(Story on page 19.)*

SLAIN. Archie Murchie, Canadian student, fatally wounded while fleeing from robbers here. *(Story on page 1.)*

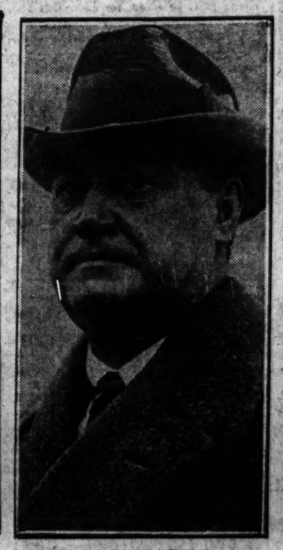

[International Photo.]

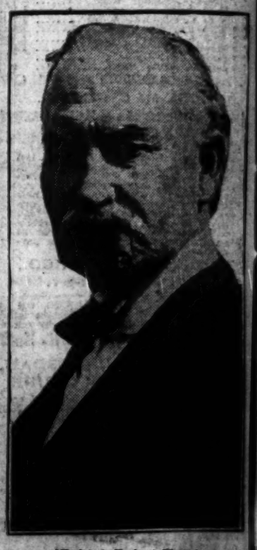

[Kadel & Herbert Photo.]

READY FOR OPENING OF TEAPOT OIL SUIT. Harry F. Sinclair (at left), whose company's lease of oil reserve government will attempt to break, and Albert B. Fall, former secretary of interior, who granted lease. *(Story on page 19.)*

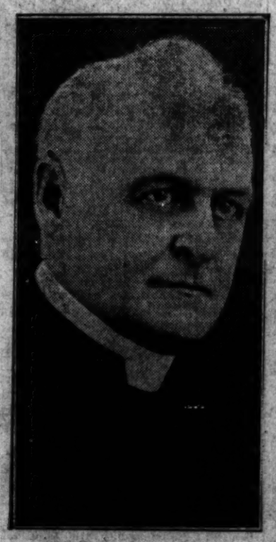

DIES. Death claims the Rt. Rev. Mgr. John W. Melody, pastor of St. Jarlath's Catholic church. *(Story on page 12.)*

[Pacific and Atlantic Photo.]

DECLARED ELIGIBLE. D. C. Kinsey, University of Illinois burdler, winner of Olympic games event, gets faculty o. k. and will compete in Western Conference indoor meet to be held at Northwestern university Saturday night. *(Story on page 23.)*

VICTIMS OF ROBBERS. Members of the steamfitters' union were robbed of $2,000 in currency and jewelry by five armed men who raided the union's headquarters at 180 West Washington street. The victims are illustrating poses assumed at bandits' command.

VOLUME LXXX

'AL

TELL COUZE
HE OWES U. S.
MILLIONS T

Reprisal for Inqu
Senator Cries

(By a Staff Correspond
Washington, D. C., March 9
ial.)—Reversing a ruling mad
the Wilson admin-
istration, the in-
ternal revenue bu-
reau has served
notice on Senator
Couzens [Rep.,
Mich.] that he is
subject to an ad-
ditional tax as-
sessment of be-
tween $10,000,000
and $11,000,000 on
profits made in
the sale in 1919 of
his holdings in
the Ford Motor
company to Henry
Ford.

SENATOR C
[Cad. & Und

Disclosure of this huge
ment of back taxes was made t
the floor of the senate by
Couzens, who charged that th
is an attempt by the treasury
ment to intimidate and discipl
because of his activity in inve
the internal revenue bureau.

Details of the Transacti

Senator Couzens read to the
memorandum handed him las
day by Commissioner of Inter
enue David H. Blair. The m
dum revealed the details of the
tion involving the sale of
holdings of stock in the Ford

Senator Couzens stated th
request of Mr. Ford, Commis
Internal Revenue Roper in
an advance appraisal of stoc
Ford Motor company as o
1913.

Minority stockholders, he
had been unwilling to sell th
to Mr. Ford unless it could
tained what their income ta
profits would be. The Inte
enue bureau appraised the
of March, 1913, at $8,900 per

Sold at $12,500 a Sha

The minority stockholdi
sold to Mr. Ford at $12,500
and income taxes were as
Senator Couzens and the oth
ity stockholders who thus tr
their stock on the difference
$8,900 and $12,500.

In the memorandum now
Senator Couzens by the trea
contended that the value of
as of March, 1913, was not m
$3,500 per share, and that
tional tax should be assesse
difference between $3,500 an
or $4,400 per share.

The additional tax to be as
all minority stockholders who
stock to Mr. Ford would a
about $35,000,000, according
treasury memorandum. The
of 8,200 shares of stock w
400,000.

Goes Back to 1913 Val

The 1913 value as appraise
treasury now contends was t
valuation. The tax, accordi
treasury, should have been
$91,900,000 instead of on $39,4

Senator Couzens, in pres
matter to the senate, stated
Blair had informed him tha
years' statute of limitation
additional assessment on h
turn filed in March, 1920, ex
week, but that if he would sig
or the matter would be furth
gated. Otherwise it would
sary to make the additional a
at once. Senator Couzens
fused to sign the waiver.

Calls It a Punishme

"This is a proposed asses
Republican irregularities,"
Couzens informed the senat
is more expensive than de
committees. So the treasur
of my irregularities, pr
charge me $10,000,000 or $11
additional taxes."

In reply to a question b
McKellar [Dem., Tenn.],
Couzens declared that he
cause his activity in investi
internal revenue bureau.
cause his efforts along this
Secretary Mellon tonight
statement explaining the Co

"Last week the treasury
mail from a responsible pers
anonymous, copy of which is
from which it appeared that
ues of Ford stock used by
stockholders who sold
Ford in 1919 was not correct
additional taxes were due
stockholders," said Secretar

Deadline Drawing N

The facts stated in the
ters could not be accepted
ters without further inv
the statute of limitatio
barred, would bar an add

Continued on page 4, c